TWO SECTIONS Not Complete Without BUSINESS, COMMERCIAL AND FINANCIAL SECTION

The Chicago Daily Tribune.

TWO SECTIONS Not Complete Without BUSINESS, COMMERCIAL AND FINANCIAL SECTION

VOLUME LXIX.—NO. 174. SATURDAY, JULY 23, 1910.—EIGHTEEN PAGES. * * PRICE TWO CENTS.

BUILDING UNIONS IN CITY WIDE WAR

Construction Trades Threaten to Paralyze the Industry Unless Demands Are Met.

STRIKE NOW SPREADING.

Machinists' Hostility to A. F. of L. Menaces the Downtown Skyscrapers Now Going Up.

AFFECTED BY STRIKE ORDER

Northwestern railroad station	1,800
City hall	600
People's Gaslight and Coke company	1,100
Sherman house	600
Boston store	500
Bradley hotel	200
Other construction work	2,000
Total	6,900

Chicago faces the greatest building strike in its history. Unless a compromise is effected today between two of the most powerful labor organizations of the American Federation of Labor—the elevator construction men and the machinists — building construction work will be completely paralyzed within a week, and a bitter struggle for supremacy will be begun.

The beginning of the big strike, the cause of which is jurisdictional differences of long standing between the machinists, backed by the Otis Elevator company, and the elevator construction men, supported by the building trades department of the American Federation of Labor, was made yesterday when a general strike order was levied against the Northwestern railroad station, and 1,500 men were called out. Last night the general strike order was extended to the Boston store, where 500 men are at work, and to the Bradley hotel, Rush and Ohio streets, where 200 men are employed.

Monday Crucial Day.

Unless a compromise is effected, the general strike order will be extended to the Sherman house next Monday, where 600 men are at work; to the new building of the People Gas Light and Coke company on Michigan avenue on Wednesday, with 1,100 men, and to the city hall on Friday, where there are 600 men employed.

Early in the week an ultimatum was issued that a general strike would be called on the gas company's building if the machinists were employed on elevator work. The machinists were taken off. The ultimatum was made stronger yesterday by the assertion that the strike would be called unless the elevator construction men were immediately employed on the work.

Word that a crisis was impending was sent early to Samuel Gompers, president of the American Federation of Labor. He replied that he would take the first train for Chicago and is expected to arrive today. It is probable that Frank Morrison, secretary of the building trades department of the A. F. of L., also will be called to Chicago to join in a final effort to avert the general strike.

Refuses to Withdraw Machinists.

The strike opened with the refusal of the Otis Elevator company, which holds contracts in the structures involved, to withdraw the machinists from elevator construction work and to turn such work over to the elevator construction men. The latter organization is affiliated with the local branch of the building trades department of the A. F. of L., and claims jurisdiction over elevator construction work. The machinists are affiliated with the A. F. of L., but are not affiliated with the building trades department and are regarded as inside workers.

The calling of the strike followed the receipt of an order from Secretary Morrison stating that it was the opinion of the officers of the A. F. of L. that the elevator construction men have jurisdiction over all building construction work. The letter also stated that the local branch of the building trades department should give moral and financial support to the elevator construction men in the impending controversy.

Business Agents Order Strike.

The order was considered finally at a meeting of the business agents' organization of the building trades local and the strike order emanated. The first order was given on the Northwestern station and 1,500 men left the work last night. The trades called on strike are as follows:

Plumbers.	Steam Fitters.
Steam Fitters' Helpers.	Cement Workers.
Cement Finishers.	Marble Workers.
Tile Layers.	Roofers.
Lathers.	Painters.
Architectural Iron Workers.	Pipe and Boiler Coverers.
Bridge and Structural Iron Workers.	Gas Fitters.
Sprinkler Fitters.	Carpenters.

The only trades not called out were the millwrights, building laborers, and brickmasons, which organizations are not affiliated with the building trades department.

Ratified by Local Branch.

The action of the business agents in calling the strike was ratified at a meeting of the local branch of the building trades department at 40 South Clark street last night and the order for other strikes next week was decided upon. At the Northwestern station 300 more workmen will be called on strike today and Monday.

"We are going to force this fight to a finish, and before we get through, unless the machinists and the Otis Elevator people capitulate, we will call out 7,000 men and tie up every big piece of construction work in the city where the Otis company holds contracts," said Secretary Robert Hanlon of the building trades local. "The trouble has been of long standing. The Otis company has discharged the elevator construction men, and has turned all work over to the machinists, to whom such work does not properly belong, according to the verdict of the officers of the American Federation of Labor. We have tried to avert a big general strike, but now it is here and all the trades affiliated with the building trades department will be called out."

SUMMARY OF THE NEWS.

SATURDAY, JULY 23, 1910.

WEATHER FORECAST.

Generally fair Saturday and Sunday, except possibly, local thunderstorms; warmer Sunday. Easterly, shifting to southerly, winds. Sunrise, 4:34; sunset, 7:29; moonrise, 8:44 p. m.

TEMPERATURE IN CHICAGO
[Last 24 hours.]

Minimum, midnight.....70
Minimum, 9 p. m.....72

3 a. m.	73	11 a. m.	82	7 p. m.	73
4 a. m.	72	12 noon	84	8 p. m.	72
5 a. m.	72	1 p. m.	82	9 p. m.	72
6 a. m.	73	2 p. m.	78	10 p. m.	70
7 a. m.	74	3 p. m.	76	11 p. m.	75
8 a. m.	77	4 p. m.	74	12 p. m.	70
9 a. m.	79	5 p. m.	74	1 a. m.	70
10 a. m.	81	6 p. m.	74	2 a. m.	70

Mean temperature, 75; normal for day, 78. Excess since Jan. 1, 664.
Precipitation for 24 hours to 7 p. m., .43. Deficiency since Jan. 1, 3.65 inches.
Wind S., max. 24 miles an hour, at 4:15 p. m.
Relative humidity, 7 a. m., 68%; 7 p. m., 82%.
Barometer, sea level, 7 a. m., 29.85; 7 p. m., 29.88.

TELEPHONE CENTRAL 100.

EDITORIAL—PAGE 4.
Free Reading Notice for a Brewery.
Growing Chicago.
Roger Is Coming Back.
The New York Way.
Agite Nuncjam.
Senator La Follette Mildly Elated.

LOCAL.
Negro under arrest on charge that he menaced Ira G. Rawn. Page 1.
Judge Chetlain decides Willis Counselman practiced fraud in divorce proceedings and sentences him to jail. Page 1.
Elevator company forces building unions into war which threatens to extend over city. Page 1.
Jealous husband shoots wife and himself; victim returning from band concert when attacked. Page 1.
McGovern sells 40 per cent of contract for La Salle street tunnel. Page 2.
New city directory gives Chicago 2,368,500 population. Page 2.
Mrs. Young to sue Rigdon's estate for stocks. Page 2.
City officials plan to compel painting of loop structure. Page 5.
City club picks trustees of public efficiency bureau. Page 7.
Review board raises several assessments. Page 10.

DOMESTIC.
President Taft in Bar Harbor speech declares for sixty day vacations. Page 1.
Grand Trunk strike leader accepts dominion government's offer of arbitration aid. Page 2.
Pittsburg clubwomen in great argument over right of Mrs. Alice Longworth to smoke cigarets. Page 7.
Washington society woman outdoes Roosevelt by horseback ride. Page 7.
Shell from fort hits sail on yacht carrying Whitney brothers. Page 7.

FOREIGN.
Leonardo da Vinci's priceless portrait, "Mona Lisa," reported stolen from Louvre, and original in possession of New York collector. Page 1.
House of commons passes King George's civil list of $1,350,000 after heated debate. Page 7.
German foes of American beef are given a jolt by Argentina. Page 7.

POLITICAL.
Senator Cummins assails Cannon and Aldrich, saying pledges of tariff revision were not kept. Page 2.
Newspaper men to have ringside seats when Roger C. Sullivan meets L. V. L. leaders at luncheon Monday. Page 5.
Dr. Anna Blount, speaking in Browne's home town, denounces him. Page 5.

MAGAZINE—PAGE 6.
Woman and Her Interests.
Prof. Dorsey on Itay.
News of Society.
Round About Chicago.
Among the New Books.

SPORTING—PAGES 8 AND 9.
Fielder A. Jones, former manager White Sox, contemplates return to baseball.
White Sox break even in double header at Washington.
Game between Cubs and Boston prevented by rain.
Pittsburg passes New York in National league race.
Two track records broken in harness meeting at Grand Rapids.
Chalmers car awarded Glidden trophy by finding of contest board of A. A. A.
Ten boats carded to start in annual cruise to Mackinac today.
Ames and Schollenberger survive for finals in Skokie golf tourney.

MOVEMENTS OF OCEAN STEAMSHIPS.

Arrived.	Port.
ARGENTINA	Naples.
ATLANTA	New York.
CAMPANIA	New York.
CITY OF SAVANNAH	New York.
CORSICAN	Montreal.
EMPRESS OF IRELAND	Liverpool.
GEORGE WASHINGTON	Cherbourg.
HYNDFORD	Melbourne.
ITAURI	Las Palmas.
JANETA	Montevideo.
K. A. VICTORIA	New York.
KOENIGIN LUISE	Genoa.
KNIGHT OF THE GARTER	Shanghai.
MASSILIA	Marseilles.
MONMOUTH	Liverpool.
POTSDAM	Rotterdam.
PRESIDENT GRANT	Plymouth.
STURRIAN	Glasgow.
Sailed.	Port.
ADMIRAL HAMELIN	Singapore.
LUISIANA	Genoa.
OCEANIA	Naples.
PARISIAN	Glasgow.
SETOS	London.
VIRGINIAN	Liverpool.

WIRELESS REPORTS.

LA SAVOIE	Out 870 miles	Due at New York Saturday a. m.
PHILADELPHIA	Out 825 miles	Due at New York Saturday p. m.

THE SEQUEL

LAST Sunday's bulletin called forth this letter, signed by the sales manager of a corporation known the world over:

"I am the widower whose Tribune want ad you reproduced on your front page. Your statement of 143 replies is too modest—the first day brought me that many. Truth is, I received 264 replies, and more are probably waiting for me at your office.

"It's a great exhibit. Accustomed as I am to ad results [for we spend a vast amount of money on printer's ink ourselves] the number and quality of these replies simply astounds me. Of course, before inserting my want ad I had in mind just the sort of housekeeper I needed, mainly on my little son's account. I'm happy to say the ad has brought me exactly the housekeeper I had hoped for, but scarcely expected to find.

"The pulling power of this little want ad simply staggered me."

No need to point a moral for a story like this! Central 100 is at *your* service, too.

FAMOUS PAINTING STOLEN AT LOUVRE

Da Vinci's Priceless "Mona Lisa" Is Reported to Have Disappeared and Copy Substituted.

HIGH OFFICIAL ACCUSED.

Paris Paper Asserts Portrait Is Now in the Possession of a Mysterious New York Collector.

[BY CABLE TO THE CHICAGO TRIBUNE.]

PARIS, July 22.—The Cri de Paris states that Leonardo da Vinci's masterpiece, "Mona Lisa," the most famous portrait in the world, was stolen from the Louvre one night about a month ago, through the complicity of a high official of the museum.

A copy of the painting was put in place of the original, the report states, and the genuine painting is now in New York.

The paper says a New York millionaire collector whose initials are J. K. W. has the original.

REPORT STIRS NEW YORKERS.

New York, July 22.—[Special.]—In local art circles the announcement of the reported theft of "Mona Lisa" was received with great interest, but without as much surprise as might have been expected.

The consensus of opinion was, in view of similar thefts that have been committed at the Louvre and considering the value and charm of Da Vinci's great painting, its acquisition sooner or later by a collector of unlimited means was not at all improbable.

No news of such a theft had reached New York before the arrival of today's cable, however, and none of the important dealers or art collectors on this side of the water could shed any light upon the possible identity of "J. K. W."

A canvass of art collectors who might come under the category of New York millionaires failed to reveal one whose initials even remotely correspond with the ones mentioned in the dispatch from Paris.

Painting Is Priceless.

Da Vinci's portrait of "Mona Lisa," also called "La Joconde" or "Gioconda," in European art circles is considered to rank second in value only to the Sistine Madonna by Raphael. Both are priceless.

It is a matter of gossip, although no official verification of the rumor ever has been given, that the British government offered $5,000,000 for "Mona Lisa," and that the offer was refused.

The most striking feature of the portrait is the mysterious smile that lurks in the eyes and line of the mouth. It took Da Vinci five years to bring out this peculiar expression, and at the end of that time he declared the work unfinished.

The task of painting "Mona Lisa" was difficult and painstaking in the extreme. Da Vinci found that his model, a woman, assumed a peculiar expression only when at ease in a certain posture, and when listening to a certain strain of music. At other times this expression was lacking. The painter thus was able to work only for brief periods at infrequent intervals. In this way five years were consumed.

"Most Perfect Work of Art."

Dr. Arthur Mahler in "Paintings of the Louvre" calls "Mona Lisa" "the most perfect work of art ever produced."

"The fascination and charm of the portrait still remain," he writes, "despite the fact that the light tints of the skin and the brightness have disappeared and the underlying grain coating is visible. 'Let him,' says Vasari, 'who wishes to know to what degree art can imitate nature, contemplate this picture. It is rather a divine work than the work of man.'

"That which strikes us is the mobility in an apparently immobile figure. Mona Lisa is seated in a low chair, on the left arm of which she leans and lightly rests an arm; the long, narrow eyes seem on the point of languorously closing; the corners of her mouth are raised a little and there is a mysterious and indescribable smile. The hands are incomparably molded and one may almost feel their warmth and velvety softness.

"Da Vinci was the first artist able in a painting to render the texture and suppleness of the skin.

"Much has been said and written concerning 'Mona Lisa,' but no one has fathomed all the enigmas on this sphinxlike face."

Walter Pater on "Mona Lisa."

Walter Pater, in "The Renaissance," says of this "Mona Lisa":

"All the thoughts and experiences of the world have been etched and molded there in that which they have of power to refine and make expressive the outward form. She is older than the rocks among which she sits. Like the vampire, she has been dead many times and learned the secrets of the grave. She has been a diver in deep seas and keeps their fallen day about her, and she has trafficked for strange webs with eastern merchants. It would be unfair to compare any other work of Da Vinci or of his contemporaries with this wonderful creation."

ASSASSIN'S BULLET WOUNDS FORMER PREMIER OF SPAIN.

Senor Maura, Who Was Held Responsible by Alfonso for the Ferrer Execution, Is Attacked at Barcelona.

[BY CABLE TO THE CHICAGO TRIBUNE.]

BARCELONA, July 22.—Former Premier Antonio Maura was shot and wounded shortly before midnight. The would-be assassin was arrested. His name is Manuel Posa and he is a native of Barcelona.

Señor Maura was alighting from a train from Madrid when his assailant approached and fired three shots at him. Two went wide of their mark, but the third hit the former premier in the leg.

Maura became known as "the most hated man in Spain" when in October of last year he resigned from the cabinet as a result of a quarrel with King Alfonso over the execution of Dr. Ferrer. The king wished to save the man, but was overpersuaded by the then prime minister.

While Maura is regarded as one of the greatest men in Spain's modern history, he has been the object of attack by revolutionists, liberalists, and anarchists ever since he became prominent in politics. Two previous attempts have been made to assassinate him.

The standpat congressman in Washington when YOU needed him.

The standpat congressman when HE needs you—just before election.

RULES 'JAIL FOR COUNSELMAN'

Chetlain Sentences Broker for Fraud in Divorce.

GIVES THREE MONTHS' TERM.

Judge Decides Contempt Case; Thackaberry Hearing Next.

Judge Arthur H. Chetlain decided yesterday that Willis Counselman had practiced fraud on the court when he procured a divorce from his wife, Lulu M. Counselman, last fall, knowing her to be insane, and sentenced him to serve three months in the county jail for contempt of court.

Counselman was in court when the sentence was imposed, but refused to discuss the case. His lawyer, Charles E. Erbstein, declared that he would appeal, and he hopes to keep Mr. Counselman out of jail pending the decision of the higher courts. In cases of criminal contempt such as this the defendant must go to the Appellate court on a writ of error, and it rests entirely in the discretion of the upper court to say whether he may have his liberty pending its decision. Judge Chetlain will enter the formal order sentencing Counselman on Tuesday, and at that time Attorney Erbstein expects to go before the Appellate court and ask for a stay of execution pending a review of the case.

Court Hopes It Is Lesson.

In rendering his opinion, which was given immediately after the conclusion of arguments which occupied the attention of the court all day, Judge Chetlain said:

"The first question to be decided is whether fraud was practiced on the court in the original hearing of this case. The facts are pretty well admitted. It is admitted here that Counselman knew that his wife was insane at the time he filed his bill. He knew that a guardian ad litem must be appointed before he could obtain a divorce.

"No greater crime can be committed than the pollution of justice. I regard it as a most serious offense. The sentence I impose today I hope will be a lesson to others. I sentence the defendant to three months in the county jail."

The contempt case against Milton L. Thackaberry, who was Counselman's attorney in the divorce proceedings, has gone over until after the summer vacation because of Thackaberry's illness.

Insane Wife Was Deserted.

Counselman obtained a decree of divorce from his wife, Lulu M. Counselman, last November. Four days afterwards he went to Crown Point, Ind., with Clara French, daughter of George T. French, 6610 Yale avenue, and they were married, despite the fact that the decree of divorce granted him did not permit him to marry within a year. As soon as Mrs. George H. Kettelle, mother of Mrs. Lulu Counselman, heard of her son-in-law's remarriage she charged him with having obtained the divorce by fraud. Neither she nor any of the family had known that Counselman had obtained a divorce, or had even brought suit for one.

It was then shown that Mrs. Lulu Counselman was insane and had been confined in sanitariums for several years. No notice of the divorce proceedings had been served on her. There figured in the case a receipt for a registered letter giving notice, with her signature on it forged.

The Chicago Bar association took the matter up. Judge Chetlain took judicial notice of the fraud and reopened the case. After a hearing lasting several days Judge Chetlain set aside the decree of divorce, and the new bride automatically became Miss Clara French once more and went home to her father's house.

Subsequently the matter was taken up by State's Attorney Wayman, who filed an information against Counselman and Thackaberry, charging them with contempt of court, and it was as the result of this action that Counselman was sentenced yesterday.

JEALOUS; SHOOTS WIFE, SELF

South Chicago Husband Waylays Spouse and Escort.

HER FRIEND TAKES FLIGHT.

Had Taken Woman to Concert Against Wishes of Helpmeet.

Thomas Dougherty, assistant foreman of the Illinois Steel company at South Chicago, fired two bullets into the body of his wife last night, then turned his revolver upon himself. He died later. The woman was dangerously wounded. Mrs. Dougherty, as Miss Hazel Kirk, was well known in South Chicago social and religious circles, and was a member of the choir of the South Chicago Methodist Episcopal church.

Husband and wife lapsed into unconsciousness before the story of the shooting could be fully told by either of them. The fragments of statements made by Mrs. Dougherty to the South Chicago police, as they were taking the two to the South Chicago hospital, indicate that Dougherty was enraged because his wife attended a band concert at Bessemer park with her cousin, Clarence Longacre, 9030 Buffalo avenue.

Dougherty and his wife were married eight months ago, the wedding having been an event in the circles in which they moved. Six weeks ago there was a separation, but no court proceedings, and the two had not lived together since.

Husband Stands in Ambush?

Mrs. Dougherty went to the Bessemer Park band concert in the evening. As she, with her escort, were passing Patrick Loftus' saloon, at Ninety-first street and Erie avenue, Dougherty was standing just inside the saloon doorway.

Without a word Dougherty drew a revolver and opened fire upon his wife. He shot twice, one bullet entering her left breast the other her left side. He turned the weapon upon himself and sent a bullet crashing through his left temple.

Mrs. Dougherty reeled toward the saloon doorway, while her husband swayed out to the edge of the sidewalk. Longacre, who had been with Mrs. Dougherty, became frightened and ran from the scene.

"I'm shot," Mrs. Dougherty cried three times, and fell inside the saloon door into the arms of James Ryan. Dougherty had lurched over into the gutter.

Woman Tells of Concert Visit.

The ambulance from the South Chicago police station came immediately. Mrs. Dougherty recovered consciousness on the way to the South Chicago hospital, to whisper the meager details of her visit to the band concert.

Dougherty had many friends among the steel workers, and carried the confidence of the officials of the steel company. He was 26 years old. Since the separation he has resided with his sister, Mrs. R. Ryan, 8928 Buffalo avenue. His wife is 22. She lived with her mother, Mrs. Jennie Davis, 2908 East Ninety-first street.

MYSTERY IN DISAPPEARANCE OF MILLIONAIRE LUMBERMAN.

Joseph A. Procter of Peoria Leaves Home Without Telling Any One of His Destination.

Peoria, Ill., July 22.—[Special.]—Search is being made by local police for Joseph A. Procter, millionaire lumberman and owner of vast tracts of timber land in the northwest, who has been missing from his home here since Thursday morning.

Mr. Procter, who is a member of one of the leading families in this section of the state, left home without telling any of his relatives of his destination.

An investigation was begun today into the condition of Mr. Procter's finances. Thus far the inquiry has shown everything correct.

TAFT FOR LONG VACATIONS

President Booms Sixty Day Layoffs at Bar Harbor.

STIRS UP MUCH APPLAUSE.

Declares Women and Children Especially Should Have Rest.

Bar Harbor, Me., July 23.—[Special.]—President Taft favors sixty day vacations for every one. He declared himself today in a speech delivered to the townspeople on the village green. The merry villagers applauded liberally.

The president congratulated the people of Bar Harbor upon living in such a delightful climate. He said the summer air was like "champagne in a prohibition state" and that the severe winters tended to build up a sturdy and never surrendering race.

"One of the things which forces itself upon the mind of one visiting such a country as this is the fact that the American people have learned a good deal in the last generation," said Mr. Taft. "In my father's time he thought, although a hard working lawyer, that two weeks was ample vacation time during the entire year, and when I came to the bar he suggested that if I stayed at home during the summer months I would make a good deal more money than if I went away.

Exhausting Health Capital.

"But the American people have found out that there is such a thing as exhausting the capital of one's health and constitution and that two or three months' vacation after the hard and nervous strain to which one is subjected during the autumn and spring are necessary in order to enable one to continue his work the next year with that energy and effectiveness which it ought to have.

"Mr. Justice Strong of the Supreme bench, who lived to be 88 or 89, told me that it was a part of his life to take sixty days each year out in the woods, away from the people, exercising and living in the open air, and to that he attributed his long life. And so the American people have come to the conclusion that the women and children especially ought to have a change of air when they can expand their lungs and get exercise in the open.

"Under these conditions a place like this, that represents the most picturesque, the most vitalizing summer resort in the United States, is full of interest. In this region, where the mountains come down to the sea and the air from the mountains mingles with the air from the sea, we have all the delightful effects of champagne in a prohibition state, and without the uncomfortable consequences that follow the actual enjoyment of that liquid."

Goes on Coaching Party.

Mr. Taft brought his stay in Bar Harbor to a close in the afternoon. He landed on Wednesday from the yacht Mayflower. He left today after his speech as a member of a merry coaching party behind four magnificent horses, headed for Seal Harbor, eleven miles away.

Tomorrow morning the Mayflower will steam across Frenchman's bay to the Mount Desert ferry, where Mr. Taft will take a special train to Bangor. After visiting that city for two hours and making a speech he will proceed by special train to Ellsworth.

CRUSHED TO DEATH AT PLAY.

Errand Boy Employed in Department Store Killed While with Companions on "Dummy" Elevator.

While playing with two boy companions on a "dummy" elevator Arthur Spiltz, aged 16, was killed in the Boston Store last night. He was crushed beneath a ceiling and the elevator, dying almost instantly. The victim resided at 1829 Evergreen avenue and was employed in the department store as an errand boy.

ARREST A NEGRO IN THE RAWN CASE; STORY OF WIDOW

Police and Coroner Question Former Chauffeur of the Late Railroad President.

INVESTIGATE HIS ALIBI.

Mrs. Rawn in Statement Tells of Only One Shot; Marks on the Shirt Strengthen Suicide Theory.

"SECOND BULLET" STORY SMASHED.

Ernest Stevens, a negro chauffeur, formerly employed by Ira G. Rawn, was arrested yesterday evening at the instance of Coroner Hoffman, under suspicion of having shot Mr. Rawn Wednesday morning in his Winnetka residence.

Harry P. Cullen of the Commercial Mercantile company, a bill collecting agency, swore that the subject of Stevens' discharge by Rawn last year came up in the course of an unsuccessful attempt by Cullen in May last to collect a $28 account from Stevens, and that Stevens said:

"I'll get that white man! I'll get that white man!"

Rawn's family say that the negro was discharged only because the car was sold, and that he was given recommendations. Cullen says Stevens' threat followed his (Cullen's) statement that he heard the chauffeur was discharged for too much "joy riding."

After several hours of severe questioning by Assistant Chief Schuettler, Coroner Hoffman, Foreman C. F. Hateley of the coroner's jury, and a number of policemen, white and black, Stevens branded Cullen's story a lie, and denied all knowledge of the shooting. He gave the basis of an alibi, which will be investigated.

Climax of the Day's Chapter.

This startling development was the climax of a day surcharged with evidences of the magnitude of the fight to be made over the railroad president's death.

On the one hand the widow, Mrs. Rand, for the first time, made a detailed statement of her knowledge of the tragic event. Members of the coroner's jury were reported as decided to vote for a verdict of murder. Coroner Hoffman, however, said he was satisfied the jury would render a verdict without prejudice and with full regard to all the evidence.

During the day the "second bullet" was discredited, and the exhibition of Mr. Rawn's night dress for the first time to newspaper men greatly strengthened the suicide theory. It was noted also that Mrs. Rawn was not sure she heard two shots.

Village Authorities Aroused.

A vigorous investigation by the local police was insured by the action of Samuel Hallett Greeley, president of the village board, in taking the matter into his own hands and issuing a signed statement of his position. He held a two hours' consultation with his policemen in the afternoon and presided over a closed session of the village council in the evening.

It was also made clear that the accident insurance companies, with $105,000 at stake, would fight for a judicial designation of the crime, and that the Illinois Central railroad, in the course of its fight for the recovery of $1,500,000 car repair graft, would seek to make plain the motive for the deed.

Faces Accuser; Denies All.

The negro Stevens was arrested late in the afternoon and was taken at once to the office of Assistant Chief Schuettler, where he was brought face to face with his accuser, Cullen, whose office is at 79 Dearborn street. For more than four hours Assistant Chief Schuettler, Coroner Hoffman, and Hately submitted the negro to a grilling without making him weaken.

"I never threatened Mr. Rawn. I never had any trouble with Mr. Rawn, and the statement that I said I would 'get him' is a lie," the negro asserted over and over again.

Cullen was equally positive, in the face of the negro's denials, that Stevens had made the threat.

Not only did the negro reiterate his denials but he offered an alibi which would indicate that he never left the vicinity of his residence, 2412 State street, on the night of the tragedy. After hearing his story Assistant Chief Schuettler sent detectives to get several men and a woman in whose company Stevens declared he passed Tuesday night and the early morning hours of Wednesday.

Explains Call on Coroner.

Cullen went to the coroner's office early in the morning and told his story to Mr. Hoffman. As he explained last evening, his call came about in this way:

"I heard one of the men in my office say this morning that the police were looking for a negro who had been seen in Winnetka in connection with the death of Mr. Rawn. I said to him:

"'You don't suppose it could have been Stevens,' and I recalled the statement that the negro had made to me last May when I went to collect a bill at his residence. I telephoned at once to Mr. Hoffman and then went right away to see him.

"I told him my story and swore to it.

"My story was that I went to see Stevens about paying for a bill of jewelry he had bought of Strelitz Bros., 10 State street. I said to him when he said he couldn't pay it:

"'You would have more money if you did not joy ride so much.' I said he had lost his job with Rawn because he went joy riding so much. He asked me if Rawn told me that he had lost his job because of that.'

Repeats Alleged Threat.

"'No, Rawn didn't tell me,' I said, 'but one of the men in his office did.'

"Then the negro said: 'I'll get that white man; I'll get that white man.'

While Cullen was repeating this story to

interviewers, in Stevens' presence, the negro stopped him and said:

"Can't I make a statement. That is a lie—the whole of it. I never said anything about getting anybody and nothing was said about joy riding at all. I remember when this man came to see me and that stuff wasn't said at all. I never lost my job at all. I had no job with the Rawns, because they sold their machine in 1909 after they had had me as a chauffeur for three years. They gave me a recommendation as a competent chauffeur and a good mechanic. The only thing they ever complained about was that sometimes I was late. I can't seem to get up in time on lots of occasions."

Coroner Hoffman interrupted to say that he had just communicated with members of the Rawn family in Winnetka and that they corroborated the negro. They said the only trouble with Stevens as a chauffeur was his tardiness in keeping appointments and that his services had been all right with that exception.

"They tell me, also," continued the coroner, "that there was never any trouble between the negro and any member of the family to their knowledge."

Negro Debtor of Accuser.

"Has the negro paid you the balance of $28 on that bill which you say he owed you last May?" Cullen was asked by an interviewer.

"No, he has not," was the reply.

"Could you identify the man in Mr. Rawn's office who told you that Stevens lost his job with Mr. Rawn because of joy riding?"

"I think I could; I am not sure. He was one of the clerks or a secretary, I think. And I'll admit that Stevens looks honest; but that is what I got from Mr. Rawn's office and that is the statement that Stevens made to me when I told him what I heard. I have nothing to gain by making this statement and everything to lose. I tell it because it is the truth. I don't know Coroner Hoffman—never saw him but once when I went to collect a bill from one of his employes and I know none of the Rawn family."

"You are doing me a great injustice," the negro told Cullen when the latter finished talking. "Just as you said you would when you said on one of your credit slips left at my house that you'd make it hot for me."

Cullen denied leaving such a message, but admitted one of his collectors might have done so.

Stevens Offers This Alibi.

Stevens said that on the afternoon preceding the tragedy he worked for Harry Watts, 321 Michigan avenue, repairing an automobile. Late in the afternoon, he said, he and a friend named Ed McRutledge went to put a wheel on an automobile near Fortieth street and Michigan avenue. He said he went back to the Watts shop with Mr. Watts' machine and at 7 o'clock he went home. After eating his dinner, he said, he went to the garage at 3443 State street, where there is a chauffeurs' school, about 9 o'clock, and stayed about there a while.

"I went down to this bowling alley at Thirty-third and State streets from there and passed quite a bit of time downstairs—I guess it was about an hour or three-quarters of an hour at least; and when I came out I walked up to Thirty-fourth street and I met a friend there—a lady.

"We were standing talking and a fight occurred right there on Thirty-fourth street, and when they were separating the men I was talking to Harry Pride. That was between 11 and 12 o'clock, and then I went straight home and stayed there. I didn't go out after 12 o'clock, I'm sure."

He Is Held in Custody.

Schuettler ordered the negro held pending a full investigation. He said the evidence against the negro was rather intangible, and, unless further facts were discovered to corroborate the story told by Cullen or to indicate a murder motive that Stevens would be released.

Coroner Hoffman before starting for Desplaines said:

"I think Stevens tells a mighty straightforward story."

The coroner declined to discuss the story told by Cullen.

Dr. Walter S. Haines of Rush Medical college was called into the case in the afternoon in connection with the alleged bloodstains found on the sidewalk along Sheridan road. If it seems that the marks are blood a full chemical analysis probably will be made, the coroner sid.

"I have already submitted specimens to the Columbus laboratory to find if the stains are blood," he said. "I will learn today if they are."

Mrs. Rawn's Full Statement.

Mrs. Rawn, although still prostrated over the tragic death of her husband, consented in the evening to tell the details of the recent tragedy.

Mrs. Rawn was not able to attend the funeral yesterday, but she felt strong enough in the evening, although confined to her bed, to submit to an interview. While more than once showing signs of exhaustion in this ordeal, at which time she was revived by those in attendance upon her, Mrs. Rawn persisted in her determination that the interview should continue to the end, and expressed her willingness to answer any questions that might be asked.

Mrs. Rawn's friends having convinced her that a full statement was desired, it was arranged that an interview be granted to a representative of the press. When the latter had explained the object of his visit, Mrs. Rawn exclaimed at once:

"O, I see. That is very kind of you. You want to know the truth.."

"Your friends think under the circumstances that it is now time to afford you an opportunity to tell what took place—if you care to talk about it."

"Yes."

"Do not feel that you must make any statement unless you care to," she was told. "If you feel disposed so to do, tell what took place the other night."

Says It Was Happy Evening.

"Yes, I will be glad to do it, so that it may be clear to everybody," she began.

"Mr. Rawn and I had spent a happy evening. We had our children all around us, and we came upstairs, I think, about 11 o'clock and retired. I do not know how long we had been asleep, but we were both awakened by the same noise and said nothing to each other until I heard him move. We had heard the same noise the night before and Mr. Rawn got up, but came back and said he thought it did not amount to anything; and I thought I would wait and see what he was going to do. So I did not let him know I heard the noise at all, and pretty soon he got up from the bed. These mattresses make an awful noise."

At this point Mrs. Rawn illustrated the noise made by the mattress by pressing upon the edge of it.

Rawn "Tired of Noises."

Continuing, she said:

"I said to Mr. Rawn, 'What are you going to do?' He said, 'I am going to investigate. I am tired of these noises.' 'O, don't go,' I said. 'Shut that door and lock it.' We had our door wide open. He said, 'No, I am going.' I said, 'It is foolishness,' and by that time he had got out."

"Who spoke first?"

"I spoke to him first."

"What did you say?"

"I said, 'What are you going to do?' He said, 'I heard this noise. I am going to investigate it.' I said that I heard them too, and I did not think they amounted to anything. 'Well,' he said, 'I am going to investigate this time.' I said, 'O, don't do it. Just lock the door and let the things downstairs go. We haven't anything to care for. It is a rented house and there is nothing here. Let them get what they want.'

Hears Scuffle; Then a Shot.

"He wouldn't pay any attention to me, but kept on walking. It was dark, you couldn't really see, but I could hear him walking and so I got up and sat on the side of the bed. It didn't seem a second when I could hear him creeping down and he had about time to get to the first landing when I heard a terrible scuffle. So then I jumped up and screamed and my son and daughter were in this room and at the time I screamed I heard a shot; at least I heard something, whether I heard a shot or shots I don't know, but I heard a shot, this awful scuffling and the shots, and I was so dazed that I couldn't move for the second, but my son jumped right out of bed and went down there."

"That is, Mr. Coburn?"

"Yes, and before I got down there he got down there in the dark. How he ever got down there I don't know. I don't know what he heard, but he got down there after I screamed and then I got down to the first landing and looked down there and saw my husband lying there shot. I ran down there to him and my son by that time had turned on the light. I looked around to see what was the trouble and I said: 'Why, Ralph, the doors are all open! There has been a burglar in. Some one has been in.' He said: 'Yes, mother, father has been killed.' I said: 'O, maybe he is just wounded.' 'No,' he said, 'no, it is all over.' I thought maybe the man had just wounded him, but he shot to kill. That was all. From where I sat on the stairs over my husband I could see right through and see the doors open."

"That is after you reached him?"

"Yes, after I sat down over his body."

At the completion of this part of her story Mrs. Rawn was visibly affected. Being revived with restoratives she was asked if she cared to speak further and at once expressed a willingness to answer any questions that might be asked.

Rawn Gets Home Early.

"What time did Mr. Rawn come home the evening before his death?" she was asked.

"I should think he got home at 5 o'clock," replied Mrs. Rawn. "I should think he made the 4:15, but I am not sure about that. I should say he got home at 5 o'clock. He got home early."

"How did you spend the evening?"

"We sat on the piazza, on the front piazza, and we were talking there, and my daughter Catherine and Mr. Coburn had just gotten home from a trip to Boston. He is a Harvard man and they had been on to his centennial. They had gotten home that day and Catherine and we were seated there talking, and she was telling him all the details of this lovely trip."

"Had you planned to go away to Lake Cisco?"

"Yes, we had planned to leave either today or tomorrow, but Mr. Rawn had heard that Mr. Hughitt's car was going to be put on the train and he did not know whether Mr. Gardner wanted to take two cars."

Discuss Plans for Trip.

"Did you discuss the plans for the trip that night?"

"Yes. Mr. and Mrs. Brinkley, my daughter, were with us, and they were going up with us, and we discussed it that evening. Mrs. Brinkley is my oldest daughter. Mr. Rawn had been worrying about her health. She has not been well lately, and he said, 'Now, we will take her up there and see if that won't do her good; a little doughing it.'"

"You retired that evening about 11 o'clock?"

"I should say 11 o'clock, or perhaps half past 10; I am not exactly sure about the hour. Mr. Rawn and I sat there a little after we came up and talked about our trip. I had never seen Mr. Rawn in better spirits."

"After you retired to your room, did any considerable time elapse before you went to sleep?"

"No, I should think he went to sleep within half an hour possibly. He talked a little bit."

"Had Mr. Rawn any trouble about sleeping?"

"Never a bit. That was always his salvation. He had always said in his busy days that if he could not have slept he would have been dead; but he had always had a clear mind and slept well."

"Had Mr. Rawn owned for some time the revolver he took with him that evening?"

"Yes. I was telling a friend of mine that it is singular about Mr. Rawn; ever since we have been married, if we lived in a country place, he always took a revolver out. I don't know why."

"This revolver has his initials on it; he has had it for some time?"

"Well, I should think he had that revolver two years, perhaps three."

Revolver on the Table.

"Where was the revolver in the room?"

"He had that revolver on the table. We always had slept in this room over here until it got hot. He kept it on the chiffonier. When we got over there, there was nothing over there to put it on, and so he kept it on the table."

"Inside the chiffonier?"

"On top of it."

"He usually kept it there?"

"Always. He never used a revolver in an apartment; never got it out at all in our city apartment, which is on the fifth or sixth floor on Schiller street."

"You frequently go into the country in the summer time?"

"Yes, we have always gone. We lived on the south side in a house that had a piazza around it, and we had neighbors of ours who had trouble with porch climbers, and that was the time he got out this revolver and said he might as well be prepared, for, he said, 'They are usually prepared, and I ought to be prepared, too.'"

Did Not Want Wife to Know.

"When Mr. Rawn got out of bed, did he say anything?"

"No, he did not want me to know, I guess. He never did want me to know when he heard noises. His aim has always been to not let me be worried, but I would not let him go without speaking to him."

"Did he say anything when he left the room?"

"He said, 'I am going to investigate this time,' because he was up the night before; we heard some noises before."

"Will you describe again the noise you heard the night before the shooting?"

"Well, it was something like the shutting of the door, something of that kind, and he said, 'I wonder what that noise is?' He got up and I said it didn't amount to anything; I have always said that to him. I have never been timid; he was away a great deal.

Rawn Finally Mentions Noises.

"And he came back and said, 'No, I guess it wasn't anything,' just to relieve my mind; and the next morning he did not tell the family anything about it. My daughter and Mr. Bigelow were here that night and Florence said, 'I see by the papers there are burglars in Winnetka,' and Mr. Rawn said: 'I was not going to say anything about it, but I heard noises last night when I was up.' He never wanted the children to be timid, and he wouldn't tell them when he heard noises, especially Mrs. Coburn; she was always timid."

"Was the noise you heard the first night different from that you heard the second night?"

"I cannot tell you. It was a sort of creeping sound; whether it was a sound of walking, I cannot tell you. It was peculiar. It awakened us both; it must have been the same sound that awakened us both."

Wife Was First to Speak.

"On the night of the shooting, did Mr. Rawn speak before he got out of bed?"

"No, he did not speak before he got out of bed. I spoke to him and said, 'What are you going to do?'"

"When you got downstairs, Mr. Rawn did not speak?"

"No. O, no; he was breathing, but, of course, was dying."

"What did the noise on the stairs sound like?"

"It sounded awful loud. It sounded tremendously loud. I cannot explain it to you. It just sounded like a lot of people."

"You say you are not clear as to whether you heard one shot or two shots?"

"I could not tell you. I heard a shot, and then I screamed, and I don't know whether it was one or two. I could not tell you about that. I know I heard one shot."

Noise Comes First.

"Did you scream at the noise or the shot?"

"Oh, the noise came first."

"Was Mr. Rawn restless at all during the night?"

"Never; not a particle."

"That night in particular?"

"No, he never was restless. He was the most quiet sleeper. I am the nervous one, and I can turn and turn and turn; I have been troubled with insomnia a great deal in my life, and I used to say I had better sleep in another bed, but he said, 'no,' it never bothered him; he was never restless."

"You had no way to fix the time this occurred?"

"No. My son-in-law said he looked, I believe, right away."

"There was no light on the stairs?"

"Not a light anywhere."

"But when you got downstairs your son had turned the light on?"

"Yes, my son had turned the light on, and if he had known there was a switch up here and he could have turned the light on, and it would have been a great burglar alarm. As it was he had to go down there in the dark after hearing the noise, and it was pretty brave of him. He got down there and turned the light on after he got down there, not knowing there was a way to turn it on up here."

"After the first scuffle, did you hear any further noises?"

"No, not a thing."

"You did not hear any falling?"

"Well, I do not know whether you would call it falling or what it was. I just heard this awful noise and then I screamed."

Sees Prostrate Husband.

"When you reached the stairway, the light was on and you saw Mr. Rawn?"

"Yes."

"Where was he then?"

"Lying at the foot of the stairs."

"What position was he in?"

"He was lying on his back."

"Did you see the revolver on the floor?"

"I did."

"Where was it with relation to Mr. Rawn?"

"I couldn't just exactly tell you where it was. I should think it was across in the other room, right across the hall."

"You did not hear any movement after the scuffle on the stairs such as a man leaving the house?"

"No, I don't think it would be possible to hear that; those rugs are very thick."

Points to Suicide Theory.

One development of the day that strengthened the suicide theory was further examination of the night shirt worn by Rawn. This disclosed that the bullet hole was clean cut and burned at the edges, indicating apparently that the revolver had been pressed close against the body when fired. This was borne out by a large powder stain to the right of the hole where the "back fire" would naturally have come out.

Incidentally the further examination of the "second bullet" convinced those who saw it that it was not a bullet and never had been one, but was probably a piece of solder.

These views were upheld by Coroner Hoffman, who said he did not believe the piece of lead was a bullet, and who could account for the burn around the bullet hole and the smudge of powder near it in no other way than by the theory that the shot was fired with the muzzle of the revolver pushed against the man's breast.

Hoffman Had Other Views.

Although the burn and the powder smudge were distinct, they had not been mentioned by any of those who saw the night robe until it was subjected to the examination of newspaper men. In fact, Coroner Hoffman had declared at one time that there were no powder marks on it.

It is possible an examination of these stains may alter the determination of jurors to vote for a murder verdict. That a number of them have made up their minds to return such a verdict there is no doubt. Their attitude has drawn fire from the president of the village board, Samuel Hallett Greeley, who has taken the investigation out of the hands of Chief of Police John Coutre and has announced that he would conduct it himself, and continue it until the truth is established.

Greeley Defends Winnetka.

In explanation of his stand in the matter, Mr. Greeley last night issued the following signed statement:

"In view of the reports which have recently been published relative to the rampage of crime on the north shore, and especially in Winnetka, together with the reports of inefficient and incompetent police service, it may be said that in Winnetka we have men stationed day and night at the village hall, subject to call by telephone, who may respond either as mounted police or on bicycles.

"Our officers are able to reach any average distance within the village within three to five minutes. Our patrol system in the vicinity of the Rawn home is what may be considered perfect. Our records show that a patrolman was not over a block away from the Rawn home at the time of the shooting.

"We have sixteen special policemen who are subject to call any time by telephone.

"The reports circulated by people here who are well known to the officers of the village come from those who are not sincerely interested in village welfare, but for personal reasons have seen fit to throw discredit upon the community.

"In due time, no doubt, these men will receive the publicity which they deserve, in fact, some of them are getting it now. No doubt the citizens of Winnetka will esteem it a favor if the public press will print the facts above stated, for all our citizens here or most of them at least, know them to be true."

Accident Companies Investigate.

The attitude of the accident insurance companies is for a thorough investigation. All the insuring companies are banded together, and as $105,000 of insurance is at stake the expert investigators will be given a free rein as to expense.

The payments on the policies will be held up until the companies are satisfied as to the facts in the case. J. F. Dammen of the Maryland Casualty company, who is a member of the committee in charge of the investigation, said yesterday the investigation on behalf of the companies might consume several weeks' time.

Rawn's estate usually has been estimated at over a million, but since his death it has been stated that only about $40,000 can be found.

The next moves of the Illinois Central attorneys in charge of the car repair graft case will depend on instructions President Harahan gives when he returns to the city this morning after his conference with the executive committee of the road in New York.

Large Number at Funeral.

The funeral of Mr. Rawn was marked by a large gathering of railroad officials, most of whom, however, refused to give their names to reporters for publication in the newspapers. Over 200 persons attended the services, which were held at the residence in the late afternoon. The Rev. Herman Page, rector of St. Paul's Episcopal church of Chicago, read the ritual. The body was then taken by a special Chicago and Northwestern train to Rosehill for interment.

Mrs. Rawn's condition was too serious to permit of her attending the funeral, but her three daughters, Mrs. David Bigelow, formerly Miss Florence Rawn; Mrs. Robert Brinkley, formerly Miss Elizabeth Rawn, and Mrs. Ralph G. Coburn, formerly Miss Katherine Rawn, were present with their husbands.

Because of the illness of Mrs. Rawn there was no music. The sermon was brief, after which Mr. Page read the words of "Lead, Kindly Light," and asked the mourners to arise and repeat with him the Lord's prayer.

The casket stood in an embankment of flowers only a few feet from the spot where the railroad president died.

The flowers were afterward taken to the North Shore health resort at Kenilworth, and the Home for Aged and Disabled Railway Employés at Highland Park.

Wheels on Monon Stopped.

The offices of the Monon road in the Republic building were closed all day and every train on the system and all machinery in the shops were stopped for five minutes during the funeral.

Resolutions expressing esteem for Mr. Rawn will be made a part of the records of the Chicago General Managers' association, with which Mr. Rawn was long prominently identified as the chairman of several committees appointed to handle negotiations with the representatives of railroad labor organizations in wage controversies. This was planned at a meeting of the association yesterday morning in the Western Union building. W. A. Gardner, vice president of the Chicago and Northwestern, moved the drafting of such a resolution in the following remarks:

"The General Managers' association, and the railway fraternity generally, has lost a zealous, courageous, efficient, and useful member; one who never shirked a responsibility, and who always subordinated personal comfort to serving your interests. He discharged successively and successfully numerous duties which required unusual sagacity, fidelity, and integrity. In serving you he was of equal value to the public, and I think it is particularly fitting that we recognize his great worth by spreading upon the records a resolution suitable to this sad occasion."

CUMMINS ASSAILS TARIFF 'TRAITORS'

Declares Cannon and Aldrich Did Not Keep Pledges and Never Intended To.

'REPUDIATION WAS OPEN.'

"Revision" of No Benefit to the American People, Senator Tells Kansans.

Council Grove, Kas., July 22.—Senator Albert B. Cummins of Iowa, in a speech tonight asserted that the pledge of the Republican national platform for a revision of the tariff was not fulfilled.

He said that Senator Aldrich and Speaker Cannon and the others who took the lead in framing the tariff bill never had attempted to keep, and never intended to keep, the pledges of the party.

Senator Cummins came into the home of one of the Kansas regular congressmen, Representative James M. Miller, to give this message. The senator was cheered for a minute when he started his speech.

Cannon and Aldrich and other standpat leaders, declared Cummins, were driving the nation into Socialism, or coöperative control, and away from the individual or competitive theory.

Exponent of Progress.

"I am an exponent of the progressive Republican idea, said the Iowa senator. "I believe that the Republican party can be made the most progressive party on earth, the one that does things for the good of the whole country. But the special interest man must be eliminated. That is my sermon. That is what I talk, and if it helps or hurts anyone where I may be talking, it does not bother me.

"Our forefathers organized this government on the broad principle that individual effort was better than coöperative or collective theory of government; that the work of the individual was of more importance and better for the country than the development of the socialistic or monopolistic theory of government and industry. It is the competitive against the socialistic theory of government.

"Competition in the individual or in industry are the only safeguards against avarice and greed.

"Speaker Cannon and Senator Aldrich are driving the country into a socialistic form of government and industry because of their interest in promoting the cause of monopolies.

Tells What Monopoly Means.

"Monopoly does not mean a single factory with absolute control of one article, but a combination of factories making the same article whereby the prices are the same in all, whether the factories are owned by one company or are controlled through a trust agreement.

"It is only within the last few years that the lack of competition between American and foreign goods has become so marked and the people began to talk about the tariff duties being too high. The people have found that the absence of foreign competition in the markets of this country has made it possible for the American manufacturer to increase his price at his own sweet will and without regard to the actual market conditions.

"In the Republican platform there was no technical promise to revise the tariff downward or upward. The party simply pledged itself to make such revision of the tariff as would equalize the cost of production here and abroad and make competition possible in this country in many lines.

"It was the duty of congress to make this revision. Congress did not do it. It did not even attempt to do it. Under the leadership of Cannon and Aldrich the tariff was revised without the slightest heed to the cost of production anywhere.

"During all the long debate on the tariff bill Senator Aldrich never attempted to apply the standard of the Republican platform pledge. He and his followers openly and contemptuously repudiated every word of that platform pledge."

Doesn't Favor Third Party.

When shown a report from Des Moines to the effect that he favored the organization of a third party Senator Cummins said:

"I never have thought of a new party and am not organizing one now and do not believe in it as the exponent of progressive ideas. The Republican party can be made the progressive party and I am a Republican."

BRISTOW WOULD LIMIT STOCKS.

Junction City, Kas., July 22.—Railroad legislation was discussed by Senator Joseph L. Bristow in a speech here this evening.

"The railroads of the United States," he said, "have issued capitalization indebtedness of millions during recent years for which not a dollar has been invested in the property. Yet this enormous indebtedness is a mortgage on the commerce of the country, which ultimately must be pair, interest and principal.

"One of the most important questions before the public today is the limiting of the capitalization of these public service corporations to their actual value."

Says Cannon Aids Trusts.

Manhattan, Kas., July 22.—Senator J. L. Bristow in a speech last night charged Speaker Cannon and the "standpat" congressmen with manipulation of the lead schedules of the tariff bill in support of the "smelter trust."

TO THE DEAF

Simple Home Treatment Revolutionizes Method of Treating Deafness.

Full Description Sent Free.

A marvelous discovery has just been given to the world which adds one more victory to the many triumphs of science over disease.

The Deaf can hear ! ! !

No longer need deaf people go about wearing the strained, pathetic expression caused by their affliction, a positive burden to themselves and those around them. No longer need they incur the expense or suffer the pain of dangerous surgical operations, useless methods, or cumbersome apparatus.

Old prejudices and time-worn fallacies have been entirely swept away. This wonderful discovery enables the patients to cure themselves speedily and surely in their own homes, without a visit to the doctor or even the aid of an appliance.

The current number of the "Otological Gazette" contains a full description of this new method of treatment. A copy of this issue will be sent free of all charge to every reader who is suffering from Loss of Hearing or Ear Trouble in any form.

Write today (a 2 cent postcard will do) and secure a free copy before the edition is exhausted, addressing The Aural Remedies Co., Dept. 423, Craven House, Kingsway, London, England.

False Hair Harmful

Now that so much artificial hair is the fashion, it is more necessary than ever that women should keep their scalps thoroughly cleansed, because the present style of hair-dressing is very heating and irritating to the scalp. The result is that dandruff forms, the scalp itches and the hair falls out. To guard against this condition the scalp and hair should be washed frequently with Birt's Head Wash, a delicately perfumed preparation which has the formula printed on every package. If there is any doubt in your mind about the formula being good, ask your doctor what he thinks of it. Here it is: Refined Soap, Salicylic Acid, White of Eggs, Cocoanut Oil and Glycerin. Tubes 25c, Jars 50c.

Pure Water 2 CENTS A DAY IN ALL WELL-APPOINTED HOMES
RED CROSS FILTER CO. 171 Washington Street | TEL. MAIN 3018

National Head of Hibernians.

JAMES J. REGAN

James J. Regan of St. Paul was elected national president of the Ancient Order of Hibernians at Portland, Ore., yesterday. Mr. Regan has been vice president of the order.

The vice presidency went to Joseph McLaughlin of Philadelphia. National Secretary McGinnis of Scranton, Pa., was reelected without opposition.

Thomas Maloney of Council Bluffs defeated J. F. Quinn of Chicago for national treasurer.

Miss Anna C. Malia of Scranton, Pa., was reëlected president of the Ladies' auxiliary.

HUSBAND SHOOTS SHOW GIRL

Alfred Dalby, Musical Director of "Girlies," Uses Pistol.

JEALOUS OF HER ESCORT.

Encounters Wife and Strange Man on New York Street.

New York, July 22.—[Special.]—Mrs. Alfred Dalby, who is a chorus girl in Fred Thompson's show "Girlies," now playing at the New Amsterdam theater, was shot twice and probably fatally wounded tonight by her husband, the musical director of the show, as she was about to enter her boarding house in West Forty-fifth street.

She had walked home from the show with some man other than her husband. Her escort vanished the moment Dalby opened fire.

As one of the chorus of "Girlies," a show extensively advertised by the phrase "None of them twenty and none of them married," Mrs. Dalby is said to have gone under the stage name of "Teddy" Hudson. She has not been living with Dalby, who stops at the Cadillac.

No one noticed particularly Mrs. Dalby's departure from the theater tonight. No one could be found who knew the man who escorted her from the stage door.

Dalby seems to have followed his wife and the other man from the theater. Just before the two got to the entrance of the boarding house, Dalby rushed up to them. He threw one arm about his wife's waist and fired two shots at her. The escort disappeared. Mrs. Dalby fell to the sidewalk screaming. In two seconds a crowd had formed about her. Others chased Dalby, who ran east in Forty-fifth street.

As he ran Dalby placed the pistol against his head and pulled the trigger. The bullet seems merely to have grazed his head. He was arrested.

RAIL STRIKERS AGREE TO OFFER

Grand Trunk Men Accept Suggestion for Government Arbitration Board.

FREIGHT IS BIG PROBLEM.

Michigan Governor Orders Police on Guard and Indiana Starts Inquiry.

Montreal, Que., July 22.—Vice President James Murdoch, representing the general committee of the Grand Trunk and Central Vermont conductors and trainmen, today, in a telegraphic message to Ottawa, accepted Minister of Labor King's suggestion for arbitration of the Grand Trunk wage dispute by a board, mutually satisfactory to both parties involved, to be named by the government.

An official statement issued by the company today says:

"The situation continues to improve. Every scheduled passenger train on this division is now in operation. Way freight left Montreal for the west this morning and a fast freight for the south. Way freight left Portland and another left Gorham, N. H."

Start Freight Moving Today.

"We will start moving freight tomorrow," was the announcement made at Toronto today by Supt. Brownlee. "A large number of conductors and brakemen are being examined and will be put in charge of freight trains. An experienced man thoroughly conversant with our rules will be in charge of each train. We have now sufficient experienced men to handle our passenger service."

A new feature of interest in the situation is the possibility of action by United States customs officials in regard to the forwarding of bonded freight from the United States now tied up at numerous points on the Grand Trunk lines.

Dispatches stated that better conditions appeared to exist throughout the territory served by the Grand Trunk and Central Vermont railroads in New England tonight than at any time since the trainmen's strike began. Passenger trains were run more nearly on schedule throughout the day and several freight trains were started out. Strikebreakers are manning a majority of the trains, both passenger and freight.

Michigan Governor Acts.

Lansing, Mich., July 22.—Gov. Warner, who is at Marquette, sent the following telegram today to the sheriffs of four counties in the strike district:

"You are directed to take immediate and effective steps to see that laws relative to railroad trains and passengers are enforced. Trespassing on railroad property or interfering in any way with employés or passengers must not be permitted."

Strike Inquiry in Indiana.

Indianapolis, Ind., July 22.—The railroad commission of Indiana today took a hand in the Grand Trunk railway situation when it instituted an inquiry into allegations that the company had collected inexperienced men at South Bend with whom to man its freight trains, which are now tied up there because of a strike among the Grand Trunk employés.

WILL TEST AMES AEROCYCLE AT ANNAPOLIS NAVAL SCHOOL.

Airship Invented by Congressman from Massachusetts Will Be Given Trial by Officials.

Annapolis, Md., July 22.—Tests of the "Ames aerocycle," as the airship invented by Congressman Butler Ames, of Massachusetts will be called, began at the naval academy today.

It is not the intention to put the machine to flight during the tests, but it will be tried out with regard to the horsepower required to lift it, and the size of the propeller blade necessary to drive it. The tests will be made in secret.

Mr. Ames invention is a new thing in aerial navigation. Two large spool-like disks suspended on either side of a power platform revolve with a motion that is forward and upward, while the forward drive is got by a regular aerial propeller in the rear.

THE HUB Henry C. Lytton

Sensationally low prices on clothing of the highest character

Very fine suits for men and young men, formerly priced at $25, $28, $30 and $32, now offered at, your choice for $18

Men's and young men's suits that we have been selling regularly all season for $18 and $20, now $13.50

Also clearing all broken lines of our very finest suits, formerly sold to $40, at $25

Men's shoes and oxfords, formerly $3.50, $4 and $5, now reduced to $2.85

Open tonight until 10 o'clock

AMUSEMENTS.

RIVERVIEW EXPO
Western, Belmont, Clybourn, Roscoe

NOTICE! The crowds have been so enormously big that we have been forced to reopen the old main gates on Western Avenue. These gates will take care of all patrons of the Belmont and Clybourn Avenue lines.

Western Avenue cars will not stop at these gates, going or coming. All cars of this line will land passengers in the grounds via the new loop at the new gates.

Pelz Russian Imperial Band and Dancers
BELLMAN Day. Tomorrow Swedish Festival
Swimming Day and Night at Atlantic Beach

SANS SOUCI PARK
"THE SIRE OF CHICAGO'S PARKS"
Respected by All—Because Respectable
ITALY'S MOST DISTINGUISHED DIRECTOR
CREATORE
AND HIS MATCHLESS BAND
A CHOIR OF REED AND BRASS IN
2 MONSTER CONCERTS
DAILY: AFTERNOONS & EVENINGS
—THE WORLD'S BEST MUSIC—
TODAY'S SOLOISTS:
SIGNORI DEMETRIS, ROSSI, CURTI & VOLPI
20 OTHER ATTRACTIONS—SHOWS AND RIDES
Dine Al Fresco and Enjoy Good Music

WHITE CITY
Lombardo Band and Opera Concert Co.
Play Tonite Carmen, Lohengrin, Soldiers Chorus from Faust, Attila LaPaloma & Yvonne
COMING BABY SHOW

EXCURSIONS
ST. JOSEPH AND BENTON HARBOR
Leave Chicago Sunday, 10 a. m.; Saturday, 2 p. m.; every night 11:30. Fare 50c each way; 50c round trip Monday, Wednesday and Friday 12:30 noon; 75c round trip week days, 9:30 a. m.
GRAND RAPIDS, HOLLAND AND SAUGATUCK
Leave Chicago 9 a. m. daily, except Saturday and Sunday; Saturday 1:30 p. m., Sunday 9:30 a. m. Leave Chicago 8 p. m. week days, 9 p. m. Sunday. $1.50 Grand Rapids, day boat, $2.00 night boat; $1.20 Saugatuck, day boat, $1.50 night boat, $1.00. Holland, Ottawa Beach, Macatawa Park, day boat.
GRAHAM & MORTON LINE
Dock Foot Wabash Ave. Phone Central 2162

MAJESTIC
SUPERIOR VAUDEVILLE
EDWARD ABELES AND CO.
WINONA WINTER
ONAIP — HAL STEPHENS & CO.
ROBT. DEMONT TRIO — JARROW
LEONA PAM — HELGES BROS. & JACOBSEN
DE COMA & ONZO — HARMONY QUINTETTE
Prices—15-25-50-75. Tel. Central

PRINCESS: 8:30 TO-NIGHT
LAUGHING MAT. TODAY AT 2:30 — BABY MINE
Mirth With OTIS HARLAN

RAVINIA PARK TWO CONCERTS DAILY
Soloist Tonight—Mr. Bruno Steindel
Northwestern "L" or C. & N. W. Ry., through beautiful north shore woods and ravines to the ideal music garden.
THOMAS ORCHESTRA
FREDERICK STOCK, Conductor

WHITNEY MAT. TODAY
TIMES 300 Main Floor Seats $1.00. Children Any Seat One-Half Price
A MUSICAL BASEBALL FARCE FOR CHILDREN OF ALL AGES.
MY CINDERELLA GIRL

Forest Park
BALLMAN AND HIS BAND
Concerts Aft. and Eve.—Tyrolean Singers—Big Swimming Pool, Open Every Day—Steeple Chase—Grand Canyon—Vaudeville Theater—Chutes—Real Mexican Bull Fights—"the Go's Go for Real Go!" Get the Habit.

ZIEGFELD 4TH WEEK
IN THE COOL LAKE ZEPHYRS
GIRL IN THE KIMONO — PRETTY GIRLS MUSIC AND GOWNS
POPULAR MATINEE TODAY

COLONIAL Theatre Beautiful 6 LAST WEEKS
THE SUMMER TRIUMPH
MADAME SHERRY — MERRY MATINEE TODAY
Delightful French Vaudeville

PARKER'S HAIR BALSAM
Cleanses and beautifies the hair. Promotes a luxuriant growth. Never Fails to Restore Gray Hair to its Youthful Color. Cures scalp diseases & hair falling. 50c, and $1.00 at Druggists

TAKE $2.85 of your shoe money and do $5 worth of shoe buying.

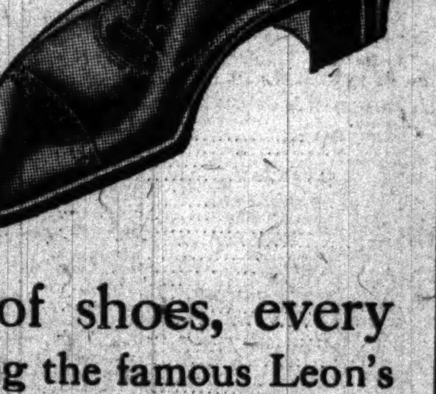

You can do it if you act at once.

OUR line of shoes, every pair carrying the famous Leon's guarantee (the best in the world), is marked for quick sale at $2.85; they were $5, $4 and $3.50.

Leon's Royal Blue Stores
184 Clark — 96 Madison — 138 Dearborn
Southeast Corner Dearborn and Van Buren

WHERE TO EAT.

BRIGGS HOUSE CAFE
The Sunday Table d'Hote Dinner served at this popular Restaurant is pronounced by epicures to be the best in Chicago.
Hours: 12 m. to 8 p. m. Price 60 Cents
MUSIC

KING'S RESTAURANT
112-118 FIFTH AVENUE
Has stood the test for 30 years. Meals at all hours. Open day and night. Occupies entire building. Separate banquet rooms. King's Table d'Hote Dinners have become world famous. 10 courses, Sundays and Holidays, 75c. Vocal and Instrumental Music.

AMUSEMENTS.

OLYMPIC PHONE 2412 RANDOLPH
THE FORTUNE HUNTER with THOS. W. ROSS
MAT. Today 25c to $1.50

BASEBALL TODAY AT 3:30 WEST SIDE
"Cubs" vs. Boston
At the West Side park the ball team—the great "Cub" smooth-running baseball machine—is the attraction.

BISMARCK GARDEN
A COOL PLACE FOR AFTERNOON PARTIES
ELLERY'S BAND Concerts Tonight. Sun. Afternoon & Eve.

HE'S A STRANGER, BUT NOT CRIPPEN

Two Ambitious Chicago Detectives Nab Young Englishman as "Suspect."

READ OF WIFE MURDER.

But Resembles Doctor as Much as an Elephant Does a Cheese Sandwich.

Two detectives from police headquarters picked up a man yesterday on suspicion of being Dr. H. H. Crippen, who is wanted in London for the murder of his wife, Belle Elmore, a music hall singer.

The "suspect" bore about as much resemblance to Dr. Crippen as an elephant does to a cheese sandwich. He was released after the two Chicago "Sherlock Holmes" ransacked his trunk at a railway depot and decided they had made a mistake.

The "suspect" identified himself by papers as Albert Rickward, a young Englishman who arrived in the city early in the day in search of employment. He is 28 years old. Dr. Crippen, according to the description sent out by Scotland yard, is 52 years old.

Rickward was standing at Madison and State streets when Detectives Reed and Vaughn came along and "sized him up." He wore a dark suit of clothes, of English cut, and a hat that also betrayed him as a Briton.

"Hist! Look Who's Here!"

"That guy looks like Dr. Crippen to me," Reed whispered to his partner. "Let's take a good 'glom' at him from the front."

By way of parenthesis it may be well to explain that to "glom" a man is detective vernacular for scrutinize.

"It's a cinch he's the guy who 'croaked' the woman over in London," observed Vaughn after "glomming" the stranger. "I guess we ain't got it on those Scotland Yard bobbies, have we? This pinch ought to keep us off the lobster list for five years."

Rickward had no idea of what was going on, and when the detectives approached and asked him to "take a walk over to the city hall" he thought they were confidence men.

Like most anybody else would have done he demurred on going with the detectives, who then showed their police stars and he readily accompanied them.

And the Procession Moves.

"How long have you been in town?" he was asked by one of his captors on the way over to headquarters.

"I just came in this morning," he replied in a strong English accent. I'm over from London since June 1. What is it you want of me, anyway?"

"You'll find out what we want you for all right," was the retort. "Ever hear of Doc Crippen?"

"O, yes. I read a bit about him in the American papers," answered Rickward. "He's wanted in London for the murder of his wife."

By this time the detectives arrived at the city hall with the "suspect." As they entered the office of Capt. Steve Wood several police reporters for the afternoon papers inquired: "Who've you got?"

"Crippen" was the reply of Reed.

That was enough. There was a race to telephones and twenty minutes later the "extra" papers were on the street with such head lines as "Crippen Taken Here" printed in red, green, and a few other colors.

Lieutenant's Talk Is Short.

Lieut. Andy Rohan talked with the suspect about eight seconds, then left the office.

Reed and Vaughn were not to be foiled. They asked the Englishman a lot of questions and then went with him to the Wabash railway depot to examine his trunk. He proved to their satisfaction that he came to Chicago from Buffalo, N. Y. His mission in the city was in quest of a position as dry goods clerk.

Negotiable drafts amounting to $2,000 were found in Rickward's clothing when searched, but he explained them by saying that he had obtained them with money left him by his father and mother at their deaths.

"Well, he appeared to be nervous and acted as if he was unfamiliar with the streets," was the reason given by Reed for the arrest.

CRIPPEN SUSPECT NEAR BRUSSELS

BRUSSELS, July 22.—A cafekeeper in the suburban village of Forest informed the police today that two persons answering the description of Dr. Hawley H. Crippen and Miss Leneve were there last Sunday. They spoke with a strong English accept and one of them apparently was a woman dressed as a man. They left for Brussels in a tramcar.

Crippen May Be in Barcelona.

PERPIGNAN, France, July 22.—M. Vignier, prefect of police of the department of Pyrenees-Orientales, declared today that it was his belief that Dr. Crippen, sought by the London police because of the mysterious murder of his acress wife, Belle Elmore, had reached Barcelona, Spain.

The prefect, who is the permanent French delegate to the republic of Andorra, over which France exercises certain rights of suzerainty, investigated yesterday's report that Crippen had found refuge in the mountain fastenesses of Andorra. He satisfied himself the suspect was not among the shepherd folk and that he had continued across the Spanish frontier, eventually arriving at Barcelona.

Suspects at Marseilles.

MARSEILLES, July 22.—A shipping agent alarmed the police here today by declaring that he recognized Dr. Crippen and Miss Leneve hurriedly embarking on a steamer bound for Antwerp.

TRUSTEES ARE NAMED FOR PUBLIC EFFICIENCY BOARD.

City Club Selects Nine Business and Professional Men Who Are to Have Charge of the Work.

Members of the City club, scanning the list of the trustees of the bureau of public efficiency, organized by the efforts of the club, declared yesterday that such a powerful board of representative men never had been obtained in Chicago for any similar movement. A fund of $130,000 has been assured for the first two years' work of the bureau.

The list of those named follows:

WARREN, ALFRED L., former president of the Chicago stock exchange.

BATTEN, ONWARD, former president of the American Society of Civil Engineers, former president of the Western Society of Engineers.

BOND, WILLIAM A., former president of the Chicago real estate board.

CARR, CLYDE M., vice president of Joseph T. Ryerson & Son, iron, steel, and machinery.

CRANE, CHARLES R., first vice president of the Crane company and former president of the National Voters' league.

FAVILL, DR. HENRY B., president of the City club, former president of the Municipal Voters' league.

FISHER, WALTER L., special traction counsel for the city, member of the Merriam commission.

MERRIAM, CHARLES E., professor of economics at the University of Chicago, city alderman, chairman of the commission on city expenditures.

STERNFELD, JULIUS, president of Sears, Roebuck & Co., former president of the Associated Jewish Charities.

The number of trustees was enlarged from nine, as originally planned, to nine after several meetings of the City club directorate. One of them will retire each year, their successors to be chosen by the City club directors. At the first meeting, the date of which has not been set, they will announce the choice of a director to assume charge of the active work of the bureau, and it also has been disclosed that they have retained R. Sands, one of the chief investigators for the Merriam commission, to mind the books.

Famous Painting Stolen from Louvre.

"MONA LISA" (La Joconde), BY LEONARDO DA VINCI.

THIRD CENSUS FOR CHICAGO

Directory Company Estimates City Population at 2,368,500.

FEDERAL COUNT HELD BACK.

Supervisor, However, Says It Will Vary Little from Bodine's.

What is the population of Chicago? W. L. Bodine, superintendent of the school census, says it is 2,100,000. W. E. Hotchkiss, federal census supervisor, declined to give the federal census figures, but declared Mr. Bodine's estimate was not far off. Now comes Manager Dillion of the Chicago City Directory company with the estimate of 2,367,500.

In arriving at this figure Mr. Dillion compared the number of names in the city directory for census years with the federal census and then the probable increase of names in the directory for this year was added to the number in the directory last year. This total was multiplied by the ratio shown in previous census years, and the estimate of total population arrived at.

Directory Multiple is 3.

In 1890 there were 584,000 names in the directory, the total voting registration was 402,-663, and the federal census gave the city's population as 1,098,585. In 1900, last year, the number of names in the directory was 768,000, an increase of 184,600 over 1900 and an average yearly increase of 20,511. On this basis it is calculated that this year's directory will contain 789,500 names.

Previous censuses had shown that the total population is approximately three times the number of names that appeared in the directory in census years. Therefore if the estimated number of names which will appear in this year's directory be multiplied by three, the total population figure thus arrived at would be 2,368,500.

Federal Figures Expected Soon.

In controversion to this estimate it was rumored that the federal census enumeration placed Chicago's population between 2,100,000 and 2,200,000. Allowing for an error of 2 per cent, the maximum percentage of error calculated by Mr. Hotchkiss, the largest number of people Chicago can be credited with is 2,244,000.

It is announced from Washington that the figures on Chicago population will not be completed before Aug. 10, because the census bureau has decided to complete the figures for New York City first.

SUICIDE OF HENRY MICHAELS LAID TO BUSINESS TROUBLES.

Filing of Involuntary Petition in Bankruptcy Reveals His Concern Heavily Involved—Liabilities Are $60,000.

Involuntary bankruptcy proceedings filed yesterday against the Michaels Furniture company in the United States District court practically cleared away the mystery surrounding the suicide of Harry Michaels, 4827 Calumet avenue, who was secretary of the company. Creditors of the company, in asking for a receiver, placed the liabilities at $60,000 and the assets no more than $35,000. The place of business of the corporation was at 134 Wabash avenue.

It is now believed that financial troubles of the company were responsible for Michaels shooting himself on the night of July 4.

"I have no doubt," said Henry Horner, counsel for the creditors, "but that the state of the company's financial affairs drove Michaels to take his life. Nothing irregular in the secretary's connection has been found, however."

Mrs. Johanna Fiulke, 61 years old, committed suicide at her residence, 5462 Irving Park boulevard, by swallowing carbolic acid. Despondency over ill health is believed to have been the cause.

FORTY-FOUR PERSONS KILLED BY LOCKJAW AFTER FOURTH.

Herman Bailey Latest Chicago Victim —Tetanus Follows Wound Caused by Blank Cartridge.

TETANUS DEATHS DUE TO FOURTH.....44

Two deaths yesterday—one in Chicago and the other in Kankakee—brought the total of mortalities due to this year's Fourth of July accidents up to forty-four, of which three were in this city.

The latest Chicago victim was Herman Bailey, 6055 South Peoria street, who died of lockjaw in the Englewood Union hospital. He was 12 years old. While playing with companions in front of his home, he shot himself in the palm of his left hand, which was penetrated by grains of powder from the blank cartridge. Symptoms of tetanus did not develop until last Wednesday, when he was taken to the hospital.

To stop her son from continuing the Fourth of July racket on the fifth Mrs. Hugh Ford of Kankakee seized his toy pistol and started to remove the cap. It exploded and powder burned her hand. She died from lockjaw yesterday.

MRS. YOUNG TO BRING SUIT

Lays Claim to Part of $70,000 Pool Negotiated by Rigdon.

HUSBAND SAID TO BE HERE.

Talk of Legal Action Against Woman Is Withdrawn by Lawyer.

Developments yesterday in the Rigdon-Young tragedy reversed the sides in the prospective lawsuits that threaten to result from the death of Rigdon. Attorney M. F. Sullivan, representing the widow of Charles W. Rigdon, announced that he does not intend to file any kind of a suit against Mrs. Young, either to recover property or damages.

Before this announcement was made James Hamilton Lewis, attorney for Mrs. Young, said she will lay claim to a certain share in a $70,000 pool of mining stocks that were purchased partly with $26,000 she turned over to Rigdon. The money given to Rigdon by Mrs. Young, it is said, was obtained by her through the sale of Virginia lands, in which she was interested before she met Rigdon. It is said Rigdon made a large sum of money in the deal for the Nevada Wonder property from that given to him by Mrs. Young to be used for her.

Hunt for Other Witnesses.

Mrs. Young is not a competent witness under the statutes of Illinois to take the stand and tell of her business transactions with Rigdon, and other witnesses must be found.

Rigdon's son, Jay A. Rigdon, assistant cashier of the Hibernian Banking association, will be called upon to tell what he knows of a corporation known as Rigdon & Co. It is thought the corporation consisted of Charles W. Rigdon and his son, Jay.

Jay A. Rigdon denied that his father had left an estate of over $200,000.

"My father's estate will amount to about $15,000," he said. "We are contemplating no suit against Mrs. Young or any one else."

Mrs. Young's Husband Here.

Alexander C. Young, of New York, the husband of Mrs. Young, is reported to have visited St. Luke's hospital during the day, but he was not allowed to see her. Her condition was slightly improved and she did a little work on a complete statement which she is dictating at the suggestion of her attorney to be given to the coroner.

CHILD RUN DOWN BY WAGON DROPS DEAD AT SIDEWALK.

Witnesses Thought Little Girl Unhurt and Driver Left—Unknown Is Fatally Hurt by Trolley Pole.

While on her way to purchase candy Clemantini De Rossa, 4 years old, 573 West Harrison street, was run over by a wagon owned by the Frank E. Scott Transfer company, 402 Wabash avenue, and almost instantly killed. At first it was thought the child had not been seriously injured when she was knocked down by the horse, and the driver, whose name is said to be John Wright, 1843 Wabash avenue, had left, but when she reached the sidewalk she reeled and fell dead. The accident happened in front of the residence of the child's father.

Other mishaps were:

FLYNN, JOHN, 9 years old, 6432 Laflin street, newsboy; hit by auto driven by Manton Moverick, 1306 Michigan avenue, as he stepped from car at Sixty-third street and Ashland avenue; arm fractured.

UNIDENTIFIED MAN, 40 years old; skull fractured when trolley pole fell from car at Elston and Belmont avenues.

WELL DIGGER EXPIRES IN GAS 85 FEET BELOW CAISSON TOP.

Companions, Seeing Signs for Help, Unable to Save Him, and Strike for More Safety Appliances.

Patrick Finnerty, a well digger, was overcome by gas at the bottom of an eighty-five foot steel caisson yesterday morning while engaged in digging a foundation for a new building at Madison and Market streets.

His fellow workmen realised before he succumbed to the fumes that he was in danger of death and deserted their posts to help in an attempt to rescue him. Two men, who descended the bore, were unable to penetrate the strata of gas.

Finnerty had been lowered to the bottom of the caisson. It was his duty to dig and shovel dirt into buckets until rock bottom was reached. He had no sooner been let down than the hoister felt him jerk on the rope and the bucket, being drawn up, was suddenly relieved of its load. When it appeared at the top it was empty. The fire department arrived in response to an alarm, but when they had pumped fresh air into the bore and had made it possible to reach Finnerty he was dead.

Following the death of the laborer his companions on the day shift struck, alleging that their employers, John Griffiths & Sons, were not providing sufficient apparatus for their safety.

SCRUTINIZE FACE OF BOOK READER

Chicago Library Uses "Discretion" in Case of Works Regarded Off Color.

NO BAN ON AUTHORS.

But Herrick Has Novel in Legler's "Inferno"; Wells Also in "In Bad" Club.

If you have a Myrtle Reed face it is useless to ask attendants at the Chicago public library to let you have a volume by Elinor Glyn. They are judges of character as shown in the physiognomy there, and the lad with an Oliver Optic face will get the stony stare when he expresses a desire for the "Decameron," while the dainty young thing with the Louisa M. Alcott expression can't hope for a minute to get Robert Herrick's "Together," H. G. Wells' "Ann Veronica," or anything like that.

"Discretion" is the watchword in the library, according to Librarian Henry E. Legler. That's why authors or any of their books are not put under the ban here as they are in Minneapolis. Mr. Legler tells his attendants to size up the applicants for books and to determine whether they are of proper age and discretion, before allowing them to obtain volumes which might be placed on the doubtful shelf.

Book Inferno in Library.

Mr. Legler himself maintains an "inferno" at the library. Into its bottomless pit go all the books the librarian thinks unworthy of adorning the shelves of the institution. This doesn't mean the volumes are destroyed—far be it from him to do anything like that. It means they are held apart from their fellows, and the person who wants one has to pass a satisfactory scrutiny before the book is handed out.

This is the abiding place of the "Decameron," "The Book of One Thousand Nights and a Night," and a number of unexpurgated editions of older classics, while quite a few more modern affairs by Thomas Hardy, Victoria Cross, Elinor Glyn, Robert Herrick, Mae Sinclair, and others have been associated with them.

Robert W. Chambers and Jack London?

Certainly not. They are still at large in the Chicago library, even though prim and precise Minneapolis has found them demoralizing, frivolous, and other unnice things. Almost any one can get "The Danger Mark" if he wants it, and London's works are seldom refused.

Learn Style Before Buying.

"We can hardly be said to have placed a ban on any book or to banish one," explained Librarian Legler. "We know pretty well what the books are before we buy them—and those that do not come up to the standards of the American Library association book list we usually do not buy. We do not bar an author in any circumstances, but we may decide not to place some particular one of his works on the open shelves and to relegate it to the inferno. This is done simply to protect the younger reading population. Many books which might be read by an adult or a reader taking up a certain line of study without harm are not to be read by children or by general readers. So we keep them apart and the librarian issues them at his discretion."

For the first time in its history the library board reflected its president yesterday. At the reorganization meeting Robert J. Roulston was continued as head of the institution, and George B. Armstrong was elected vice president to succeed Dr. Antonio Lagorio.

JUDGE DEMANDS CHICAGO TRIAL OF WINNIPEG GIRL IMPORTER.

Overrules Kansas City Jurist's Ruling—Procurer Conducted Negotiations Through Mails Alone.

When a procurer imports a woman, is the crime committed in the city where the procurer lives or where the woman enters the country?

Judge John F. Philips of Kansas City says that the crime is committed the instant the woman crosses the border into the United States, and that the procurer should be tried in that district.

Judge Carpenter, in the United States District court yesterday, held that a procurer should have trial in the city where he lives.

The judge overruled a demurrer making this plea to the first seven counts of an indictment against Philippe Gillen, charged with importing an alien woman for immoral purposes, and sustained the demurrer to the remaining counts.

In Gillen's case the negotiations which resulted in the girl's coming to the United States were conducted by mail. Gillen did not leave Chicago. Therefore Judge Carpenter held that he could not be guilty of committing a crime in a state or district where he had never been.

Boy Killed Under Wagon.

Lawrence Jannigan, 6 years old, 4829 Throop street, was instantly killed yesterday when run over at West Fortieth and Throop streets by a wagon owned by the Lomax Lithia Water company, North Paulina and West Kinzie streets. Matthew Cook, 3246 Wentworth avenue, driver of the wagon, was arrested, but was allowed to go when exonerated by a coroner's jury.

Hay Fever and Asthma

Free Advice From Skilled Physicians Who Have Treated Over 75,000 Cases of This Dread Disease.

The time draws near for the itching, sneezing, burning, coughing and wheezing that makes life a torment to hay fever sufferers!

This year, don't go to the mountains or the seashore for relief. Get an absolute cure at home, indorsed by physicians, lawyers, ministers, business men and people of high standing all over the world—stay at home in comfort and get well.

Let us send you free advice as to how you can be cured to stay cured of hay fever and asthma; let us send you testimonials that prove beyond a shadow of doubt that our methods absolutely drive the hay fever from your blood so that you will never again have to fear the recurrence of the hay fever season.

And best of all, while following our advice, you will not lose time from your work, you will not have to go away on an expensive trip, seeking change of climate; our advice can be followed successfully in the privacy and comfort of your own home, and you can conquer this disease which has made the summer miserable for you in the past.

Don't think that our advice calls for anything harsh or disagreeable to you. Not at all. A great deal of it is in telling you what to eat, and what not to eat, as well as how to live. Write us today and find out about it.

Ask for bulletin 1012 A, and with it we will send a diagnosis blank and also a true story by Rev. C. H. Rowley, "How I Suffered From Hay Fever and How I Was Cured." Send no money, just your name and address. But do not delay, as you need our advice before your 1910 attack comes on. F. HAROLD HAYES, Buffalo, N. Y.

Chicago Woman Lost in London.

Mrs. Jane Haven.

Mrs. Jane Haven, widow of Rush Haven, one of Chicago's oldest settlers, was said to have been found wandering about London Tuesday night, apparently out of her mind. She is 80 years old, and it is believed she was overcome by the heat. Her Chicago relatives doubt the truth of the report. One of them received a letter dated July 11, from Paris, in which no mention of returning to London was made. Her relatives are sure they would have been notified by one of Mrs. Haven's nieces, two of whom are accompanying her, if this had happened. Mrs. Haven holds Chicago real estate worth $500,000, and has traveled much since her husband's death, in 1891.

GIVES MEN CASH CITY DENIES

City Controller Distributes "Vacation Money" to Employes.

"SAVE CHICAGO $1,000,000."

Congratulates Chiefs on Systematic Economy for the Public.

From his own pocket Walter H. Wilson, city controller, yesterday distributed among eight of his chief assistants "vacation funds," estimated at between $300 and $500.

The presentation was made quietly at a luncheon given for the chiefs of the division of the controller's office at the Hotel La Salle by Mr. Wilson, and at his request those present refrained from discussing the face of the checks handed to them, not only with outsiders, but among themselves.

Duplicated Pay Roll.

The nearest estimate of the total reached was that the basis used was that of the weekly salary roll, although some were said to have received more than a week's pay.

"I don't care to discuss that," said the controller. "It was simply vacation funds. The employes of the controller's office are poorly paid and I feel that they are entitled to some extra vacation money."

Reviews Year's Work.

After the luncheon Mr. Wilson spoke briefly to his assistants, congratulating them on the interest they have taken in their work and reciting some of the office accomplishments during the last year.

Among the examples of constructive work he mentioned were the installation of the new voucher system, the new pay roll system, the revision of purchasing methods and changes in the manner of letting and supervising contracts.

He said that systematic attention to detail had saved $1,000,000 for the city in the last three years.

SAFETY PIN KILLS A CHILD.

Baby in Kenosha Dies of Convulsions After Swallowing Metal Fastener, Which Penetrates Intestines.

Arthur Piehl, 7 months old son of Mr. and Mrs. August Piehl of Kenosha, Wis., died in convulsions there yesterday as a result of swallowing a safety pin. The pin perforated the child's intestines.

A High Grade Oxford for Men at $2.45

Doesn't that appeal to you? It should, for the price is strictly a clearance sale price and the quality is better than you can find elsewhere at this price or even a larger price.

Here it is, $4 quality for

$2.45

Be sure and ask for Style 408.

Tan Russia Calf Blucher Oxford with Military Heel, Trump Last, Perforated Tip and Outside Back Stay.

You can have the same shoe in Gun Metal or Patent Leather.

At **$2.85** Oxfords that sell regularly at $4.00 and $5.00.

At **$1.95** Odds and ends in Men's Oxfords that sold for $5.00 to $8.00.

Open Saturday Evenings

Fetterman Shoes

218-220 State Street
Corner of Quincy

M'GOVERN SELLS TUNNEL CONTRACT

Forty Per Cent of La Salle Street Bore Work Is Disposed Of to Others.

BLAMES HEAVY STRAIN.

Recent Defendant in Shale Rock Graft Case Will Seek Long Rest, It Is Said.

Explanations that the strain of the last ten months, marked by charges of "graft," investigations and trial, has been so severe upon Michael H. McGovern, father of the "shale rock" claims, that he is compelled to seek rest, were made his friends yesterday in accounting for his transfer of a part interest in the contract for the La Salle street tunnel.

The contractor could not be found at his office during the afternoon or at his residence during the evening, but at the former place reports that he was preparing to leave the city were said to be correct. His action in connection with the La Salle street tunnel was said to have been with the approval of the Chicago Railways company, the contractee, and of the board of supervising engineers.

Railways Company Satisfied.

Charles A. Livingston, a representative of the Chicago Railways company, said he was confident the shifting of the interest in the contract would have no effect upon the construction of the tunnel. He said it would be expedited as much as if no change had been made and that McGovern's bond still was held by the company.

The contract price of the tunnel is $1,250,000 and McGovern is said to have sold 40 per cent of the stock of his company, M. H. McGovern & Co., construction contractors, capitalized at $100,000, to James A., R. H., and C. A. Green, who have been associated with him in executive positions for several months. The terms of the sale have not been made public.

Finish Job in Seven Months.

About $500,000 worth of work already has been put in the tunnel and James A. Green said that further operations would be rushed to insure the completion of the bore within six or seven months.

WOMAN BREAKS NOSE OF MAN WHO OWES ROOM RENT BILL.

Declares She Would Do It Again as Battered Victim Tells Court His Exciting Experience.

"I'd do it again under the same circumstances," Mrs. Mary Peler told Judge Dicker yesterday as she paid a fine of $1 and costs.

Her arrest had been caused by Jan Osloski, who appeared in court with his nose broken and head and face cut in many places.

"I used to board at Mrs. Peler's house, at 853 Milwaukee avenue," Osloski told the court, "and I moved away a few weeks ago, leaving a room rent bill of a few dollars. I intended to pay her as soon as I got the money. A week ago she sent me a note asking me to call and see her.

"As soon as I entered the house she hurled a dishpan which struck me on the shoulder. Then she hit me on the head with a flatiron and began throwing dishes and everything she could lay her hands on. I was forced to jump out of a second story window. I was in a hospital for days."

Mrs. Peler testified that Osloski had talked bad about her after he moved away.

PRAISE FOR AMERICAN GIRL.

Millionaire Corset Manufacturer Says Her Beauty of Face and Form Are Unrivaled Elsewhere in World.

"The American girl is the most beautiful in the world," said George Clinton Batcheller, millionaire corset manufacturer, yesterday at the Blackstone hotel, after an extensive tour through the west.

"I have traveled through Europe many times," said Mr. Batcheller, "and have made a study of the women of England, France, Hungary, Spain, Germany, and the other countries. In my estimation the girls of Hungary rank next to those of America.

"In Paris and London, the centers of fashion and art, Europeans admit that the American girl has no rival in beauty of figure and face."

A RUPPERT BARGAIN SPECIAL

Easy to wear. That's the first thing. Easy to see the style—that's the second. Easy to buy when you see it on your foot and learn the price. Those are the things that make this handsome low shoe so well worth having that hundreds of people are carrying them away every day. Get yours before they are gone.

The Autocrat Formerly $4.00

NOW $2.85

"Watch Our Windows"

"OPEN EVENINGS"

Expert Repairs While You Wait

WRITE FOR CATALOGUE

THREE SHOPS

McVicker's Theater Building
(82 Madison Street)

127 Van Buren Street
(at La Salle)

Harrison and Clark Streets

Ruppert FAMOUS FREAK FOR MISSES

BINOCULARS AND FIELD GLASSES

Highest Magnification
Sharpest Definition
Largest Field Area

$16.00 to $67.50

Almer Coe & Co.

Opticians

TWO STORES { 74 STATE STREET Opposite Field's / 7 JACKSON BLVD. Near Michigan Ave.

POSTLEWAIT GOLDEN RULE UNDERTAKER

There's a peculiar sacredness about a dear one's body. One likes to be certain that tender thoughtfulness will guide every movement of those who prepare it for burial. A distinguishing feature of Postlewait Service is that our assistants obtain and hold respect and confidence because of their specialized training and personal worthiness.

Five Locations—See Telephone Book

The Keeley Cure

For LIQUOR and DRUG USING

70th Year

DWIGHT, ILL.

CHICAGO OFFICE, 806 Rector Bldg. Tel. Central 3255. 122 Monroe St.

Chicago Man!

If you had an important business engagement in St. Louis and your ability to "pull it off" or "put it over" depended on a good night's sleep, rest and a clear head, and you took—well, most any old road where you pass over the rails of two or more lines to reach your destination, and where they change engines continually, bump and jolt—

Wouldn't it jar you?

Take no chances, but take

The "Alton"

A double track railroad all the way over its own rails from start to finish. No chance for delay.

Double Track: Perfect Safety
Rock Ballast: No Dust
Block Signals: No Danger
Heavy Rails: Smooth Track—No Jolts
Dining Cars: Appreciated Best by the Epicure

"The Only Way"

Tell or telephone us when (night or day) you wish to go to St. Louis and we'll give you full particulars—look after your Pullman, luggage and whatever else would add to your comfort or convenience.

TRAINS LEAVE

Morning	Noon	Night	Midnight
9:00 a. m.	11:25 a. m.	9:00 p. m.	11:43 p. m.

Railroad and Sleeping Car Tickets
RECTOR BUILDING: Clark and Monroe Streets
Telephone Harrison 4470—Branch 21
UNION PASSENGER STATION
Telephone Main 5300
C. R. DAVIDSON, Assistant General Passenger Agent
CHICAGO

(139)

The Tribune.

THE TRIBUNE COMPANY, PUBLISHER.

FOUNDED JUNE 10, 1847.

ENTERED AS SECOND CLASS MATTER, JUNE 6, 1906, AT THE POSTOFFICE AT CHICAGO, ILL., UNDER ACT OF MARCH 3, 1879.

TERMS OF SUBSCRIPTION.

BY MAIL IN ADVANCE.

Postage paid in the United States (outside of Chicago city limits) and in Mexico:

Daily, without Sunday, one year	$4.00
Daily, without Sunday, six months	2.00
Daily, without Sunday, three months	1.25
Daily, without Sunday, two months	1.00
Daily, without Sunday, one month	.50
Daily, with Sunday, one year	6.50
Daily, with Sunday, six months	3.25
Daily, with Sunday, three months	2.00
Daily, with Sunday, one month	.75
Sunday issue, one year	2.50
Sunday issue, one month	.25

Give postoffice address in full, including county and state.

Remit by express money order, draft, or in registered letter, at our risk, to The Tribune company, publisher.

BY CARRIER IN CHICAGO.

Daily [six days], per month	$ .50
Daily and Sunday, per month	.60
Sunday only, per month	.25

NEW YORK—FLATIRON BUILDING.
WASHINGTON—40 WYATT BUILDING.
CHICAGO—TRIBUNE BUILDING.

Persons wishing to take "The Tribune" by carrier may order it by postal card or telephone—Central 100. When delivery is irregular make complaint.

DOMESTIC POSTAGE—Twelve or 14 pages, 1 cent; 16 to 24 pages, 2 cents; 28 to 40 pages, 3 cents; 44 to 56 pages, 4 cents; 58 to 70 pages, 5 cents; 72 to 90 pages, 6 cents; 90 to 100 pages, 7 cents.

FOREIGN POSTAGE—Twelve or 14 pages, 2 cents; 16 pages, 3 cents; 24 pages, 4 cents; 32 pages, 5 cents; 40 pages, 6 cents; 44 to 48 pages, 7 cents; 48 to 56 pages, 8 cents; 60 to 68 pages, 9 cents; 70 to 78 pages, 10 cents; 80 to 86 pages, 11 cents; 88 to 92 pages, 12 cents; 94 to 100 pages, 13 cents.

NOTE—Postage rates quoted above apply only to complete papers. When parts are sent the rate is 2 cents for each 4 ounces.

NOTE—The laws of the postal department are strict, and newspapers insufficiently prepaid cannot be forwarded.

All unsolicited manuscripts, articles, letters, and pictures sent to "The Tribune" are sent at the owner's risk, and The Tribune company expressly repudiates any liability or responsibility for their safe custody or return.

SATURDAY, JULY 23, 1910.

SOCIETY MEETINGS.

EMERGENT COMMUNICATION OF AUSTIN LODGE NO. 830 A. F. & A. M. Saturday, 2:30 p. m., to attend funeral of our late Brother Frank L. Race. Interment Forest Home cemetery.
HUGH E. MARLOWE, W. M.
ROBT. BURNS WILSON, Secretary.

GROWING CHICAGO.

Supt. Bodine's census having been indorsed by the director of the federal census there is nothing for Mr. Givens and the rest of us to do but bear the disappointment. There are, in fact, not a few consolations, though to mention them now is to arouse the jeers of triumphant envy. Nevertheless, it is for us to face the truth and the whole truth, the good as well as the bad.

That Chicago's growth in population must slow down was reasonably apparent except to the hyperbolic imagination of the Three Million enthusiasts. She could not grow by geometric progression indefinitely without concentrating all the people of the globe within her limits. But to waive the matter of miracles, it may be confessed that mere growth of population not only in Chicago but virtually everywhere in America is a blessing overrated.

Chicago, in fact, illustrates both the advantage and the drawbacks of this sort of success. Our growth has far outstripped our political institutions, our administrative machinery, our means, public and private, of meeting the swiftly changing physical, social, and political conditions. We are perpetually tearing down or digging up what we built the day before. We are always housecleaning. We are always moving out and moving in. Every day is moving day for Chicago.

The superficial effect is almost anarchy. No city in America impresses and oppresses the sense with such seeming disorder: noise, dirt, smoke, choked streets, the refuse of buildings dismantling and the raw material of edifices going up, pandemonium and chaos reigning with a Gargantuan optimism over all.

But with these very palpable distresses go compensatory advantages. If vitality is drawn upon energy is generated by the unending challenge of change. In our civic character there is the red blood of health, and those who see beneath the surface know that nowhere in America are the courses laid for a broader and finer structure, materially, socially, and politically, than that which Chicago is rearing out of its seeming confusion.

The optimism that calls vociferously for swarming millions will not be justified. But the optimism which inspires the enlightened civic activities of the community and the organized business cooperation of the city will be justified and is being justified day by day.

As the relative growth of Chicago's population decreases and its construction pace slackens it will become easier to coordinate effort, to formulate growth on permanent lines, and to do our developing along these lines. This is especially the task of this generation. Chicago is destined to become a very much larger city than it is. It may prove eventually to be the largest city in America. Some day it even may reach a point at which it is the largest city in the world. But that time is now remote. What concerns us now more than ever before is that its more normal growth of the future shall be on right lines politically, socially, commercially, and physically.

SENATOR LA FOLLETTE MILDLY ELATED.

No one will say that Senator La Follette does not handle his triumph with excellent self-restraint. This one note he allows himself and it is piped in his "Weekly":

> Pause a moment, dear reader, to drop a tear at the passing of one of the Little Children of the Corporation Press. "Chautauqua at so much per" has been laid away. No more will you find this busy little epithet skipping nimbly from paragraph to paragraph of the "news" columns of the special interest newspapers. It has gone the way of "agitator" and "demagogue." Speaker Cannon has taken to the Chautauqua platform.

Mr. La Follette, finding distinguished company crowding him for the title of "Chautauqua" orator is entitled to his triumph and it does not detract from it that Mr. Cannon, millionaire, banker, and street railway organizer, should be content to renounce the "fee" for his Chautauqua speeches while Mr. La Follette, not a millionaire, collects it.

FREE READING NOTICE FOR A BREWERY.

The Tribune published a short editorial June 30 attempting to present some of the important bits of the health department advice on hot weather habits. It is a duty now to announce that on account of it The Tribune lost the advertising of the Peter Schoenhofen Brewing company. That our serious offense may be judged intelligently in the light of consequences the editorial is reprinted:

WHEN IT IS NINETY DEGREES.

Yes, it is somewhat. But much depends on yourself. It can be greatly mitigated by regulating your habits. Take the matter of eating, for instance. Secretary Pritchard of the health department says truly that at this time one should eat only about half the quantity of food consumed at other times. Beer and alcoholic drinks should be avoided. Don't drink ice water in large quantities. Keep your temper and refuse to look at a thermometer or discuss the weather.

The Schoenhofen company at that time was beginning an advertising campaign in which 2,100 lines had been allotted to The Tribune, but the sentence, "beer and alcoholic drinks should be avoided," caused an alteration in the program, the exact reasons for which were not obtained definitely until yesterday, when the advertising manager of the company in the presence of Mr. Peter Theurer, general manager, and at his request, made the following statement to a representative of The Tribune:

"We decided to do some advertising in some of the newspapers. The campaign called for 2,100 lines in each paper to be used. The Tribune was on the list to receive the same space as the other papers. On the morning of the day that the orders were to go out I saw an editorial in The Tribune advising its readers not to drink beer of any kind during the hot weather. As beer is the only product we make, I considered that The Tribune would not be of any use to us in the campaign, and so informed Mr. Joseph Theurer, president of our company. Under his instruction and that of the board of directors I cut The Tribune off the list and did not send the order out to them."

We observe in looking again over the editorial that an offense similar to the one which influenced the brewing company was committed against the manufacturers of thermometers, against the ice companies, and against purveyors of food of all kinds. Thus far we have heard from none but the Schoenhofen concern. Its absence from our advertising is far from being a source of regret.

AGITE NUNCJAM.

In the northwest corner of his cartoon yesterday morning Mr. McCutcheon modestly hid something which for two reasons is worthy of emphasis. For one it reveals him in the possession of a graceful Latinity. It shows how easy it was for him to draw upon an abundant Ciceronian store, and, in the most offhand manner imaginable, insert the pat phrase which a Roman barber might have used to the sandal boy after a perfumed senator had been given a hair cut and, consequently, the floor about the chair needed attention —"agite nuncjam."

We like a flavor of the scholarly in our cartoonists and, therefore, and for the further good reason that we fear the resentment of a man having in hand so powerful a weapon as that wielded by the subject of our encomiums, we say nothing about the scurry to produce a Latin equivalent of "Get Busy." We content ourselves with remarking that after search of the "Glossary of Foreign Words, Phrases, etc." in the back of the dictionary had produced "age quod agis" as a possible equivalent, a thrice welcome Latin glossary was found and it, after painful research, yielded "agite nuncjam," which seemed to fit the bill, and Mr. McCutcheon used it as the strange device to illuminate his new city shield. Of this we could say much, and we say nothing.

The second reason for emphasis permits us to suggest its official adoption as a new city motto. Too many jests, rightfully, are whittled out of the "I Will" braggadocio. It has the sloppy inconsequentiality of that dear song "Illinois"—weeping willow of sentimental patriotism.

We do not offer "agite nuncjam" as a perfect equivalent for "Get Busy," but it can stand strict construction and remain as perfect advice. We suspect that a number of Illinois Central desks carry the more literal translation in conspicuous places. It does not, we hasten to say, suggest to the men at the desks anything remotely connected with electrification. We also are willing to wager that the Michigan avenue obstructors have it framed in their offices. There again it has no civic significance.

It need not be exclusively the property of commerce and private venture. We suggest that the city adopt it officially.

THE NEW YORK WAY.

It is credibly reported that New York is to have taxicabs de luxe, an invention of the luxurious imagination of some promoter poet who has grieved that Beauty and her stepsister, Fashion, should be immured behind the walls of wood and leather which now form their chariots. An American princess on her way to the opera or Martin's may be glimpsed as she emerges from her palace (apartment) gate and trips down the carpeted way to where her footman waits. But when she enters her brougham, or even her crystal windowed motor, she is altogether or almost lost to view. The populace gasps and she is gone.

This is not as it should be. The taxicab de luxe is the solution. It is to be virtually all glass with mirrors effectively placed and electric lights at every angle. As her ladyship enters the lights are turned on, the tiara flashes, the necklace blazes, the shoulders glisten, the corsage glows. Up Fifth avenue or down moves the resplendent vision, while the bewildered westerner is transfixed along the curb.

Time was when Beauty hid in her sedan chair. But that was long ago, when men wore swords, not check books. The mob must have its panem et circenses. Democracy is foe to privacy, to isolation. If we must have Wall street, shall we not enjoy what Wall street breeds?

But why stop with the taxicab de luxe? Beauty has a boudoir. Why should her generous charms be hidden there? Will not some inspired architect rise to the opportunity?

> Small is the worth
> Of Beauty from the light retired;
> Bid her come forth,
> Suffer herself to be desired,
> And not blush so to be admired!

New York is no place for your "shrinking violet."

ROGER IS COMING BACK.

Here we have a bouncing Boanerges whose truly thunderous performances make those of the Hon. Henry Sherman Boutell take on a sickly lavendered hue. Mr. Roger C. Sullivan is no summer lightning. He is that which reverberates from crag to crag and rolls from the cloud clad mountain tops.

Just why he and the directors of the Legislative Voters' league are thundering at each other is escaping the memory, but an insufficient recollection seems to inform us that the L. V. L. charged that Roger could, but wouldn't, make for good by forcing the Democrats in three senatorial districts to nominate two men in each, and that Roger, pushing aside the crown of bosdom, protested that he tried to do so, and that a free Democracy spurned him. Thereupon the L. V. L. permitted a sardonic guffaw to escape from its tickled larynx and the Hon. Roger has been thundering ever since.

That great good is being accomplished for the commonwealth we doubt, but it is certain that much entertainment is being provided for the populace, and we trust that no sensitively humane person rushes in to stop the combat—at least not until after the directors of the L. V. L. have had Mr. Sullivan as their guest at the Midday club on Monday for lunch.

Our neighbor to the east has been presenting his readers with various "Problems of Conduct" which do not reach the essentials of existence as does this case of Mr. Sullivan. We might state it thus:

Mr. S has asked Mr. X to explain how the telephone ordinance passed the city council; he has referred to the fact that Mr. Y was indicted once; he has taunted Mr. Z with having made an unsuccessful effort to gain a high political office now occupied unhappily by another man; he has held Mr. R and Mr. T up to public scorn. Messrs. X, Y, Z, R, and T invite Mr. S to lunch, and Mr. S accepts. What should Mr. S do?

We offer no prizes, but we await developments.

ADVICE to those about to take their vacations: Don't work too hard.

MAY we hope the official census will be kind also to Philadelphia and St. Louis?

"It would be difficult," says the Baltimore American, "to estimate the worth of Mr. Cannon to the party and to the nation." William Allen White never has found the slightest difficulty in estimating it.

THE news from Macoupin county is astounding. We never expected to live to see the debt on that courthouse paid. Did you?

ONE of the latest suggestions concerning T. R. is that he assume the leadership of the good roads movement. Should he undertake this job, beloved, there would be something doing.

EVEN for so renowned an aeronaut as Mr. Wellman a trip by airship across the Atlantic ocean is a great undertaking. As a bit of preliminary practice he might try flying over Lake Calumet.

ACCORDING to Dr. Stanley Hall "a girl of 16 has no religion." How did Dr. Stanley Hall ever find that out?

IT will be inconvenient, if not positively cumbersome, for the aviators to have to attach lightning rods to their machines. Taking along a lightweight conductor as a passenger, however, might solve the difficulty.

THE fire fiend, as he eats up the forests, laughs the efforts of the conservationists to scorn.

IN A MINOR KEY.

Nothing to Hinder Now.

"Going on your vacation, hey? Are your affairs all arranged so you can be away?"

"Yes, thank goodness! We've left the back door key of the house with a trusty neighbor, and she has promised to water the plants regularly."

Form.

The Doctor—I've been having some trouble lately in the shape of toothache.

The Professor—Merely to satisfy my curiosity would you mind telling me what a toothache is shaped like?

Nothing in It.

"I don't take much stock," said the star boarder, "in the story that a boy has discovered the fourth dimension. If he had he would have taken out a patent on it."

Experientia Docet.

The Rivers family was preparing for a trip across the lake.

"Lena," asked Rivers, "is the lunch basket all packed?"

"Yes," said his wife.

"Well, you can take out the pie, cake, and jam, and put these lemons in their place. There's a strong east wind."

Pleading the Precedents.

Deacon Hardesty [of the official board]—The Apostle Paul never took a vacation.

The Pastor—No, but he was put in prison once in a while. I think, deacon, I am equally entitled to a rest occasionally.

Their Opinion, Too.

"Mr. Sandus, we've brought these eggs back."

"What the matter with them?"

"They're old. Two that we broke this morning were positively bad."

"I'm sorry to hear that."

"This isn't the first time, either. Last week and the week before we bought some eggs here and had to throw part of them away."

"Ladies, you are the only customers that have made any complaint about those eggs. It's very strange that I should sell good eggs to everybody else and save the bad ones for you."

"Yes; that's what we think, Mr. Sandus."

C. W. T.

MARQUISE DE FONTENOY

[Copyright: 1910: By the Brentwood Company.]

ALTHOUGH the Radical cabinet which has just been turned out of office at Copenhagen proclaimed on its accession to power its deep rooted hostility to all sorts of titles of nobility and of honor at court and to orders of knighthood, native as well as foreign, the outgoing minister of war, M. Krabbe, on the day before the overthrow of the cabinet, but when its downfall was already assured, accepted the titular dignity of royal chamberlain, which carries with it a gorgeous uniform.

Yet one of the stipulations made by M. Krabbe and his colleagues in the Zahle cabinet when they inaugurated their administration was that they should not be obliged to wear the customary ceremonial garb of minister of state, professing the utmost aversion for every sort of uniform.

Consequently the ex-minister of war has been made the object of so much ridicule that he has announced his withdrawal from political life, and has resigned his membership in parliament.

The appeal to the democratic sentiments of the masses contained in the outgoing cabinet's profession of hostility to titular honors, decorations, and court dignities, was not altogether successful. Indeed, it fell rather flat.

For not only the masses but also the classes are extremely democratic in Denmark, and while ancestry and family name go for a good deal, mere titles of nobility are held in so little esteem that many of those who possess them refrain from using them. The majority of those who own titles belong to families of Swedish or German origin, and their nobiliary honors hail from these two countries, and have merely been recognized by the Danish crown. But many of the oldest and most historic of the native Danish houses of the aristocracy have never had any title of nobility whatsoever.

Although the new cabinet is headed by M. Claus Bernaten, one of the leaders of the Moderate Liberal party, which alone enjoys a legislative majority, yet the power behind the scenes is the acknowledged chief of that party, ex-Premier Christensen, who is probably the ablest statesman in Denmark and the one most trusted by his sovereign.

It may be recalled that his cabinet was overthrown in connection with the confession by the minister of justice, Alberti, of frauds of the most colossal character, which involved a large number of people, mostly of the petty trading and farming classes, in ruin. There is no doubt as to Alberti's guilt, since he himself has admitted it.

But Christensen likewise was put on trial, on the ground that as premier he ought to have known what his colleague, the minister of justice, was doing, and that it was impossible to conceive that he should have remained in complete ignorance about the matter. Christensen has been acquitted by the high court with flying colors, and has withdrawn to the cottage in the village of Hoe, in West Jutland, which was his home when he was earning his living there as a village schoolmaster, and of which he has retained possession ever since.

The farmers themselves, and the peasantry, who are his principal supporters, remain so to this day, although they were the most hard hit by the Alberti swindles, while every sensible Dane sees in him the chief champion of that program of defense which provides for the complete reorganization, according to the most modern scientific ideas, of the maritime defenses of Copenhagen; that is to say, for the protection of the capital from any coup de main, attack, or bombardment by sea.

Christensen does not approve of the scheme which also demands the expenditure of an immense sum of money for fortifications against any attack by land.

He takes the ground, as do most Danes, that the Danish army, which bore itself so gallantly in 1864 against the combined armies of Prussia, Austria, and of other German monarchies, is perfectly capable of defending the approaches to the capital by land, and that, moreover, the fortification of Copenhagen by land would look as if the crown were indifferent to the defense of the remainder of the kingdom. Christensen's return to office as premier may be looked for at any moment, and will be hailed with satisfaction. The present premier is merely his lieutenant.

King George has selected a peer whose radicalism borders on socialism—namely: the marquis of Northampton, for the office of special ambassador, to announce his accession to the presidency of the French republic and to the courts of Munich, Stuttgart, Athens, and the quirinal.

The marquis, who is a knight of the Garter, and who was one of the principal supporters in the house of lords of the financial proposals of the present government, spent, as Lord Compton, a number of years in the diplomatic service, being stationed in turn at Paris, Rome, St. Petersburg, and Madrid, besides being one of the secretaries and protocollists of the international Danube conference, in London in 1883.

He is enormously rich, his wealth coming to him not only by inheritance from his father, but also from his mother, who was the only daughter and heiress of the second Lord Ashburton, in his day one of the principal partners of the house of Baring. It is through her that Lord Northampton owns the greater portion of the Clerkenwell and Islington districts of London, which are increasing in value all the time.

Lord Northampton traces his descent from Osbert of Compton, who flourished in the reign of Henry II. and was the son of Turchil of Arden, an Anglo-Saxon chieftain who, according to history, deserted King Harold for William the Conqueror just before the battle of Hastings.

From this contemporary of the Norman conquest the present Marquis of Northampton is descended in an unbroken line, and his family was already in possession of his country seat of Compton Wynyates (a corruption of Compton of the Vineyards) at the time when Doomsday book was compiled, nearly a thousand years ago. It remains to this day the favorite home of Lord Northampton; the present mansion, built on the foundations of the older house, dating from the reign of Henry VIII., when it was erected by Sir William Compton, who was the whipping boy, childhood playmate, and boyhood friend of Henry VIII., whom he attended at the Field of the Cloth of Gold, besides being his ambassador to Emperor Charles V., chancellor of Ireland, and one of the participants in the battle of the Spurs.

Compton Wynyates is perhaps one of the finest half timbered country seats in England, a strange mixture of Tudor castle and of cottage, and, with turrets, embattled walls, timbered gable ends and a broad moat, teeming with silvery fish, a mansion distinguished in a unique fashion in its demonstration of the architectural secret of perfect proportion without regularity.

Lord Northampton has rented his other place, Castle Ashby, in Northamptonshire, to the well known South African mining magnate, Friedlander, in order to have still more money than he has already got to devote to those philanthropic enterprises in which he is so deeply interested. Castle Ashby also dates from Queen Elizabeth, though Inigo Jones, in 1624, made a number of additions; while a great dining room was added in 1695, on the occasion of the state visit of William III.

One of the Lords Northampton of those days was a man of great piety, and to him are due the Biblical texts inscribed in large stone letters, in the form of a balustrade, all round the edge of the roof of the castle, the idea being repeated in the stone balustrades of the many stately terraces.

Lord Northampton also owns old Canonbury tower, in the northern part of London, which he converted a few years ago into a club for the poor of the district, and into a museum for local antiquities. It was of this Canonbury tower that Washington Irving wrote so entertainingly, where the great Sir Francis Bacon was so often entertained, and where Oliver Goldsmith found refuge from his creditors and was able to write "The Vicar of Wakefield."

It forms part of a mansion built in the fourteenth century and was used as a priory until the reformation; when Henry VIII. presented it to Thomas, Lord Cromwell, his gentleman in waiting. From him it passed into the possession of Sir John Spencer, the immensely wealthy lord mayor of London, whose daughter's marriage to Will Compton was one of the romances of the Elizabethan era.

A LINE-O'-TYPE OR TWO.

A RAY of hope, brethren! The l. c. of l. is not unbeatable. An ad in the Baptist World for July 21 announces "baptismal trousers reduced from $15 to $12." The cloth covering, we are further informed, is detachable, "so that the rubber part may be used for fishing or wading." Furthermore, "if snagged they may be successfully patched."

THE slogan of the Gideons, who are in convention at Detroit, is "A Bible in the guest room of every hotel." Might one suggest that to this be added, "And no B. P. in the dining room"?

For the Five Foot Shelf of Tomes.

Hiram T. Gilbert's Practice Act; pp. 1368; weight 6 pounds.

SIGN on West Madison street: "Another drop in hammocks."

O-O-O! THAT'S THE REASON!

Sir—It isn't necessary to have an age limit tournament for women golfers. Women reach years of discretion and know when to quit, but a man is never so happy, no matter what his age, as when he thinks he is showing how athletic he is and what a splendid figure he looks, when in reality he is furnishing lots of amusement for the lookers-on. M. E. M.

OUR notion of a good sport is H. B. P., who writes: "If inclosed article is accepted let me know how much you charge and I will send draft."

MARVELS OF MODERN SURGERY.

Tony Moaka, of Chicago, while working in the woods near Ashland, was struck by a falling tree, and had his right arm and leg broken. They were brought to St. Joseph's hospital for treatment.—Ashland [Wis.] Press.

OUR attention is called to a grave omission in R. O. R.'s description of the old oaken wood cut. How he came to leave out the boy rolling the hoop, even he will be puzzled to say.

FAMOUS DATES OF HISTORY.

Corned Beef and Cabbage.
July 23. At the Palmer House.

WHILE we esteem Mr. Corbett's judgment, we believe that the only man who can reverse Mr. Jack Johnson is Mr. John Jackson of Cory, Ind.

THERE'S QUITE A FAMILY OF THEM.

Sir: Why don't they arrest this man "Jimmy Marks"? He seems to be on the scene of nearly every burglary, and yet the police never take him in. Can it be possible that he is a friend of General Apathy, who is so often prominent in the police department?

B. L. R.

FROM the Kalamazoo Press we learn that a young lady of Pontiac was "hurt on her birthday." This is more painful than being tanned on one's vacation, but not so bad as being sunburned on one's week-end.

THE SHOP WILL PLEASE COME TO ORDER.

Our butcher shop made its usual transfer this week, Messrs. Brts and Brammer are reported to be the purchasers, with Doad Hubbard in the Chair.—Carrollton [Mo.] Republican.

SUPPOSE we begin to figure now just where the Sox would be if they won all their remaining games, and the other teams got a fairly even break.

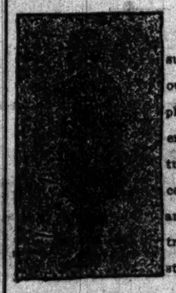

AFTER a dozen unsuccessful attempts our staff photographer was finally lucky enough to get a picture of the Japanese consul about to board an I. C. suburban train at the Midway station.

SINCE we have "aerovehicles" we may expect aerobuggies, aeropharetons [see mythology], aerohansoms, and what not.

WHAT YOU MAY DO IN A DAY AT NORLAND.

[From a Hotel Folder.]

Awaken from the profound, refreshing sleep of childhood to hear the song of birds. Take a dip in one of the most beautiful of lakes at the door. Take a brisk walk through fragrant woods, gather sweet wild roses, wet with dew, and partake of a good breakfast daintily prepared. Stroll to the beach of "Kitchi-gummi" to enjoy one of the finest views in the land of Hiawatha.

After luncheon, you may row on fair Lake Fannie Hoos. Visit a typical lumber camp half a mile distant. Gather luscious huckle berries, angle for pike, pickerel, and black bass in lovely Lake North, and fish for trout in deep and shady brooks. Dine with satisfaction at 6 o'clock and from the rocky shores of Lake Superior view a gorgeous sunset; after which if the moon shines, you will wish again to row upon and follow the "Golden river," and linger in the deep shadows on Lake Fannie Hoos. If not, at candle lighting time, you may wish for a quiet game of bridge or a reminiscent chat before a blazing fire of driftwood. Then to bed, when the whisper of the pines and the gentle lap of the waves, will lull you to another dreamless sleep.

MIGHT we inquire what one would do at Norland on the second day?

OUT OF THE TIN.

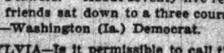

The bride was attired in a gown of embroidered lingerie and carried sweet peas. The groom wore the conventional black. Following the ceremony congratulations took place. The orchestra played "Heart and Flowers." About seventy-five relatives and friends sat down to a three course supper.—Washington (Ia.) Democrat.

SYLVIA—Is it permissible to call the new Chanticleer effects "chic"? That, dear girl, as we have remarked before, depends on your get-away.

WHY IS IT—

That in the picture accompanying the summer resort ad the girl in the bathing suit is always shown in the act of diving? Not one in fifty does such a thing.

ONE reader's notion of Special Privilege, or the height of affluence, is to be hailed by the Peerless Leader from a passing machine.

PALPABLY.

Sir: Among the items of an unpaid bill for decorations purchased by the reception committee of the Back From Reno club I notice one hundred and twenty "colored horns." Tin?

J. U. H.

A CRUEL and unusual rumor that a man passing through the La Salle hotel had been shot in the rotunda proved groundless.

FLY CULTURE.

Lansing, Mich., July 21.—Speaking of flies, there are screen doors at the Wentworth to keep them in the dining room. They are fine large fat boys, and with care should last well along into the winter.

PERSEVERING PICKLES.

WE have found one man who was first in a theater; but who was ever first on the links of the Jackson Park Country club?

SOME SCENT.

[From "Alles Paige."]

"And somewhere, in some sheltered spot, a SPRAY of jasmine must have been in bloom, because the faint and exquisite scent haunted ALL the woodland."

A PECULIARITY of a "sleeper trunk," says K. P. B., is that it keeps the owner awake.

FOR THE "CAN'T COME BACK" CLUB.

Mr. R. W. Chambers.

IT is suggested by R. F. S. that the I. C. be set a good example by electrifying the water works at Chicago avenue and the drive.

THE ORIGINAL ROTARY CLUB.

See Ezekiel 10:9, et seq.

SOME Americans are "rushing to Carlsbad," and others to Rubad.

A DON'T for hot weather: Don't read hot weather don'ts.

EVIDENTLY Mr. Comiskey has changed his laundry.

S. L. T.

VOICE OF THE PEOPLE.

TOLERANCE OF DIRT.

Chicago, July 19.—[Editor of The Tribune.]—Chicago has been severely criticised, and justly so, by envious rivals who point with scorn to what they are pleased to regard as plebeian untidiness and an evidence that we are lacking the essential elements of a modern city.

Their opinion and statements are based upon appearances, and without knowledge of the difficulties under which we have labored. The men and women of Chicago have a keen appreciation of the beautiful, and their high ideals have been demonstrated in many ways.

Chicago has spent more than a hundred million dollars in tunneling Lake Michigan and building a drainage canal to secure pure water and good health, and in creating the world's fair, which was the most beautiful of all time, and this after raising a mighty city twelve feet above its natural foundations.

Chicago men originated sleeping cars, dining cars, and steel buildings, towering into skyscrapers, and all these have been models for the whole civilized world. Our merchants and manufacturers have created during the life of young men private business enterprises which surpass in magnitude, beauty, and wealth the individual accomplishments of any other city and are only equaled by vast combinations of capital elsewhere.

The Chicago spirit and pride should not acknowledge any indifference to high ideals of beauty and cleanliness. We know that "our ideals are our possibilities," and good results we must and shall have. We have city laws, but they are violated; and by whom? By citizens of Chicago, or by stockholders in greedy corporations who live abroad, and who ask for our patronage and money, and then leave to us their screenings and dirt to pollute our homes and stores and destroy the health of the people.

R. E. LIDDERWOOD.

WANTS THE PARCELS POST.

Chicago, July 19.—[Editor of The Tribune.]—An American lady who has lived in England for several years and knows the great benefits of the parcels post law is pleased that The Tribune has espoused its cause and hopes The Tribune will continue to enlighten the people through its columns. When the American people once know the convenience and benefits of the parcels post they will regret that it was not secured long ago.

A. L.

A LITTLE MORE OF THE SAME.

Chicago, July 21.—[Editor of The Tribune.]—In today's paper Edwin W. Day objects to Roosevelt's name being linked with that of Jack Johnson. So do I, most strenuously. Johnson has always been known to fight fair. He has never boasted of shooting a fleeing Spaniard in the back, nor could I imagine him attempting to prejudice a jury against men on trial for their lives by calling them "undesirable citizens." No, the two men should not be mentioned in the same breath.

EDWARD D. LOEWENTHAL.

THE OFFENDING I. C.

Chicago, July 19.—[Editor of The Tribune.]—After all, the subject of electrification is not dead. Recently the silence of the great newspapers on this matter began to arouse suspicion, but a recent issue of The Tribune fairly bristled with blows at the chief offender, the Illinois Central railroad. There was a strong editorial on the necessity of electrification, two communications from the public regarding the insufferable and unnecessary noise by I. C. locomotives, and also a striking cartoon from the great McCutcheon. All this in a single issue. The suffering people along the I. C. line surely are under a heavy debt of gratitude to The Tribune for its earnest efforts to regulate or to abolish the terrible smoke nuisance and the distracting noises which have all but destroyed the finest home section of our city. Arguments have failed to reach the soulless I. C. corporation. But perhaps the ridicule of McCutcheon will prove more effective. Thanks to him.

B. J. WILTON.

HONESTY AND THE CHILD.

Chicago, July 19.—[Editor of The Tribune.]—Having read your editorial regarding honesty, I agree with you as to the conditions, but think you must go back of both child and parents to find the cause. The child is taught to be dishonest, as you say, by the father or mother in many cases, but where do the parents get it? Men are often spurred to be honest in business not from principle but because it pays to keep their credit good. Their business promises, vows, or obligations must not go to protest, as it stops the wheels and failure results. It pays to be honest, as it begets a good name, even though it does not always bring great riches. This is the age of gambling and men will take great chances to obtain money, even to the risk of a good name. Wealth covers a multitude of sins, and men often risk a good name for riches. A man who makes his pile is held up as a pattern, no matter how it is made.

There is another side to this, and it is the more serious because it concerns religion. If men are not honest in their religious beliefs and in keeping their vows and promises, what is to be expected of men who make no profession? Let me give some illustrations from my own experience. I was brought up under religious influences of the strictest kind. My father's home was used as a meeting place for years. He set apart one room for religious services, entertained bishops, elders, and ministers, and this was my childhood training. As I grew up I naturally fell into line and became a member of the church, as I believed, and a worker, and in that work saw many things which caused me to doubt. I found that the leading members and loudest shouters were the most dishonest in their dealings. These brought on church troubles, and it was not long before religion counted for little in that community. Years went on, I drifted into the city and entered religious work there, and found it much the same.

If religious people are false to vows, what shall we expect of children? How can children be trained under such conditions to be honest?

W. M. EMMART.

ORIGIN OF KNOB NOSTER.

J. M. Shepherd of Knob Noster writes the Star concerning the origin of his town's name: "Knob Noster is situated at the foot of two beautiful hills or 'knobs' in the western vernacular. These knobs are green and grassgrown to their summits and rise out of a flat prairie from which they can be seen for many miles. When the village was founded, in the early '50s, a schoolhouse was built and an eastern schoolmaster was employed to teach a pay school. When he arrived at his place of employment he was struck with the beauty of the knobs, and, being exceedingly proud of his knowledge of Latin, dubbed them 'Knobs Noster,' or 'Our Knobs.' The villagers were struck with the name and named their town after the designation of their Latin loving schoolmaster. The process of time seems to have worn the 's' from 'Knobs.'"—Kansas City Star.

REFORM IN MASSACHUSETTS.

A Lenox man who is bitterly opposed to plastering the roadside with guide board advertisements made a trip from Lee to Otis the other day, and on the way knocked down all signs of every description. At the cottages at Greenwater Pond he even knocked down the signs in front of some of the cottages. The owner of one has replaced the board with a new sign, which reads as follows: "Rocky Lodge, Stockbridge 10 miles, Parsons garage. This sign is on private land. Lenox man, do not use your ax here." At another place some of the automobile people put up a sign at a dangerous curve: "Automobiles go slow; blow your horn. Chester nine miles. Lee five miles." This also was destroyed.—Springfield Republican.

THE EDITOR APOLOGIZES.

The Journal erred last week in stating that Mrs. Lillie Slack played "Narcissus" for the rose drill at the eighth grade school commencement. Miss Marjorie Bright should have received that credit. The playing was fully worthy the fine musical talent of Mrs. Slack, anyway, and the Journal man is practically blind after 4 o'clock in the afternoon.—La Harpe (Kas.) Journal.

THAT MUCH AHEAD.

Hoax—I attended an amateur theatrical entertainment last night for the benefit of a starving family.

Joax—Was the starving family benefited very much?

Hoax—Well, they didn't have to be there.—Philadelphia Record.

THE TRIBUNE'S SUMMER CHARITIES.

July 22, 1910.

Contributions thus far have been received as follows:

THE TRIBUNE ICE FUND.

Previously acknowledged	$1,709.00
Charles E. Bullard, Elgin, Ill.	5.00
Marian Bradt, De Kalb, Ill.	.50
Andrew Bradt, De Kalb, Ill.	.50
Elisabeth Bradt, De Kalb, Ill.	.50
Charles Bradt, De Kalb, Ill.	.50
Mrs. S. E. Bradt, De Kalb, Ill.	1.00
Total to date	$1,718.00

THE TRIBUNE HOSPITAL FUND.

Previously acknowledged	$ 951.00
Charles E. Bullard, Elgin, Ill.	5.00
Total to date	$ 956.00

A suspicious lump in one of the cots in the boys' dormitory at The Tribune's summer hospital at Algonquin caught the eye of Nurse Laura Collar as she was passing through last evening just before supper time. She stopped, thought she saw a slight movement beneath the covers, and threw them back, disclosing an atom of humanity curled up in the center of the bed.

"Billie," she exclaimed, as she pulled the atom into a sitting posture, "what on earth are you doing here?"

Rivulets trickled from Billie's eyes down his grimy face.

"P-p-please, m-mam, I d-didn't want to go h-home. Boo-hoo," said Billie, and being no longer able to contain his woe he searched his soul for sounds expressive of his emotions. Supt. Collar took him in her arms and when peace was at last restored she got from him this story:

Billie was one of the sixteen children whose time in the hospital had expired and who were ordered home on the noon train. But Billie didn't want to go home to the stuffy room in town where he lives with his mother and sister and brothers. He was having a good time at the hospital and wanted to stay. So just before the children got to the station he slipped away unnoticed and made his way back to camp, where, fearing detection, he had crawled into the dormitory and had sought to hide himself in the bed he had been occupying during the glorious vacation days.

Supt. Collar explained to Billie why he could not stay.

"You are well and strong now, Billie, and if you should stay here some other little boy, who is sick like you were when you came to us, cannot come and he may die in the hot city and that would be all your fault. You don't want anything like that to happen, do you, Billie," she said.

"N-no," said Billie, gulping down his sobs, "but I wisht I was sick some more."

Billie will be sent home this morning and they are expecting many new arrivals on the early train to take the place of the sixteen who have gone home.

There was a big demand for Tribune free ice. The humidity of the atmosphere made it hard to keep the ice from melting and the distributers were a little more generous than usual.

Charles E. Bullard of Elgin sent in it for the use of The Tribune summer charities.

"I should like to have it equally divided between the ice fund and the summer hospital fund," he said, and his request was complied with.

IN THE RELIGIOUS WORLD.

Desplaines Camp Meeting.

Yesterday was woman's day at the camp ground. The forenoon was given to the deaconesses. Miss Ida Jordan, superintendent of the deaconess home, Chicago, presided.

The Rev. Charles Edgar Locke, Los Angeles, preached a sermon. Referring to the deaconess work he said:

"The deaconess represents the highest expression of Christianity. These young women go anywhere. I believe in going straight at the devil. We can't fight him on the outskirts.

"I get impatient with humanitarian preachers and magazine writers. The only kind of a gospel that will drive out social vice is the kind of religion that is obtained at the altar of prayer."

The women of the Woman's Foreign Missionary society were in charge during the afternoon. Mrs. Edwin D. Potter presided. Mrs. C. W. Fowler led the devotional.

"God never created scrubs," asserted the Rev. H. C. Morrison, who made an address. "The women of every nation are beautiful.

"There are 230,000,000 women who have never heard

E TRIBUNE'S SUMMER CHARITIES.

July 22, 1910.
...ibutions thus far have been received ...ws:

THE TRIBUNE ICE FUND.
...sly acknowledged..........$1,708.35
E. Bullard, Elgin, Ill........ 2.00
Bradt, De Kalb, Ill.......... .50
Bradt, De Kalb, Ill.......... .50
...th Bradt, De Kalb, Ill....... .50
Bradt, De Kalb, Ill.......... .25
E. Bradt, De Kalb, Ill........ 1.00
...al to date..................$1,712.85

E TRIBUNE HOSPITAL FUND.
...sly acknowledged..........$ 291.45
E. Bullard, Elgin, Ill........ 2.00
...al to date..................$ 293.45

...licious lump in one of the cots in the ...rmitory at THE TRIBUNE'S summer ...at Algonquin caught the eye of Supt. ...ollar as she was passing through last ...just before supper time. She stopped, ...she saw a slight movement beneath ...rs, and threw them back, disclosing ...of humanity curled up in the center ...d.

..." she exclaimed, as she pulled the ...o a sitting posture, "what on earth ...doing here?"

...s trickled from Billie's eyes down ...y face.

...lease, m-mam, I d-didn't want to go ... Boo-hoo," said Billie, and being no ...ble to contain his woe he searched his ...sounds expressive of his emotions. ...llar took him in her arms and when ...s at last restored she got from him ...:

...as one of the sixteen children whose ...he hospital had expired and who was ...home on the noon train. But Billie ...nt to go home to the stuffy room in ...ere he lives with his mother and ...d brothers. He was having a good ...he hospital and wanted to stay. So ...ore the children got to the station ...d away unnoticed and made his way ...camp, where, fearing detection, he ...wled into the dormitory and had ...hide himself in the bed he had been ...during the glorious vacation days. ...Collar explained to Billie why he ...stay.

...are well and strong now, Billie, and ...ould stay here some other little boy, ...ick like you were when you came to ...t come and he may die in the hot ...that would be all your fault. You ...nt anything like that to happen, do ...e," she said.

..." said Billie, gulping down his sobs, ...wisht I was sick some more."

...vill be sent home this morning and ...expecting many new arrivals on the ...in to take the place of the sixteen ...e gone home.

...was a big demand for TRIBUNE free ...humidity of the atmosphere made it ...eep the ice from melting and the dis... were a little more generous than ...

...s E. Bullard of Elgin sent in $4 for ...of THE TRIBUNE summer charities. ...ould like to have it equally divided ...the ice fund and the summer hos...d," he said, and his request was com...h.

HE RELIGIOUS WORLD.

...nes Camp Meeting.

...day was woman's day at the camp ... The forenoon was given to the dea... Miss Ida Jordan, superintendent ...eaconess home, Chicago, presided. ...ev. Charles Edgar Locke, Los An... preached a sermon. Referring to the ...s work he said:

...deaconess represents the highest ex... of Christianity. These young ...go anywhere. I believe in going ...at the devil. We can't fight him on ...kirts.

...et impatient with humanitarian ...rs and magazine writers. The only ...a gospel that will drive out social ...he kind of religion that is obtained ...ltar of prayer."

...omen of the Woman's Foreign Mis... society were in charge during the ...n. Mrs. Edwin D. Pelfer presided. ...W. Fowler led the devotions.

...never created scrubs," asserted the ...C. Morrison, who made an address. ...women of every nation are beautiful. ...re are 250,000,000 women who have ...eard of Christ. Only women mission...n reach the most of them. If the ...e reached the women will be."

...elist I. E. Honeywell, the associate ...Sunday, preached his second sermon ...ge audience in the evening.

...has a design for every man's life," ...oneywell declared. "Yet God can ...his mind.

...n we become unwilling to do as ...nts us to do," he said, "then even ...not shape us as he would like to do. ...essors whose religion is so pliable ...y can be caught by the glare of the ...r the pleasures of the billiard table, ...achers who get as much inspiration ...Charles Reade as they do out of St. ...not have enough religion to stand ...of the judgment or of usefulness."

...sual Saturday half holiday will be ...vantage of today with a special serv... young people.

...ev. Dan. B. Brummitt, former assist...or of the Epworth Herald, will preach ...ial anniversary sermon at 2 o'clock. ...ev. C. W. McCaskill, pastor of Olivet ...will conduct the Bible reading. The ...arles Edward Locke will preach at ...lock.

...NIEFF AND MME. VIARDOT.

...he least interesting circumstance in ...er of the late Mme. Viardot was her ...ip for Turgenieff, whose acquaint... made when, as Pauline Garcia, she ...St. Petersburg to sing in 1840. She ...d in those days a magnificent bear... golden claws, and her admirers ...ivileged to come to her dressing room ...one on each of the claws and tell her ...during the entr'acte. In this compe...Turgenieff outshone all his rivals, and ...her was very much alarmed lest he ...end by marrying the diva, whom she ...d as "that confounded Bohemian ...."

...nieff remained a bachelor, as Pauline ...married her business manager, but ...elist and the singer continued to be ...ely associated until the day of the ...'s death. He followed her and her ...to Paris, he accompanied them on ...the French provinces, he settled ...em at Baden. They sent him to the ...when they wanted lodgings engaged. ...ried Mme. Viardot's music when she ...ut to sing, and he carried her hus... game bag when he went out shoot... is said that in the end he realised ...had been making himself ridiculous. ...a fit of passion at the discovery, ...an inkpot at Mme. Viardot; but that ...ests upon rather doubtful evidence.—...all Gazette.

DIPLOMATIC.

...n't get any service out of the jani...t he'll do anything for you." ...I call him the superintendent."—...rg Post.

...EWS PURELY PERSONAL.

...ND MRS. WILLIAM SHARTANS cele... their sixty-fifth wedding anniversary at ...home near New Bedford, Ill. Both were ...England eighty-six years ago.

...HITT, the retiring American minister to ...a, who recently was appointed minister to ...sia, has left Panama for the United ...

...ATE MALONEY of Troy, N. Y., has been ...president of the Ladies' Catholic Benevo...ssociation in convention at Cleveland.

...MALE of Chicago has been elected presi...the National union at its session in ...

SEEK RING SEATS; L. V. L. VS. ROGER C.

Representatives of Press Will Be There When Champions Meet at Lunch.

SULLIVAN WILL FIGHT.

Looks Up Records of League Leaders, Who in Turn Prepare Political Volley.

Roger C. Sullivan and the executive committee of the Legislative Voters' league will meet face to face Monday noon at the Midday club. The prospectus of the event issued yesterday, indicates that a blistery time will be had by all present. Early reports are that representatives of the press will have ringside seats. There is some opposition within the ranks of the league's executive committee to this latter proposition. Sullivan claims that he wants the world to know what he has to say about the L. V. L.

Developments in the acute situation, which has developed between the national committeeman and the league's representatives, were frequent and exciting during the afternoon. The indications are all one way, that being that there will be plain talk, blunt questions, and a flat showdown when business begins on Monday.

The invitation of the L. V. L.'s executive committee to Mr. Sullivan, as explained by Harry L. Bird, secretary, was prompted by the interview which Mr. Sullivan gave for publication yesterday morning, and also as a direct result of the call which the irate Democratic leader paid to the league's offices, following the attack made upon him by President Barnes of the league.

Sullivan Quick to Accept.

The league's invitation to Mr. Sullivan went forth in the morning. He got it at noon and accepted at once. Thereupon, the Sullivan cabinet was assembled and resolved itself into committee of the whole for the good of the order. It is unofficially learned that the civic and political history of each of the members of the L. V. L.'s executive committee was carefully scanned by the old political hands preparatory to formulating the brief which Mr. Sullivan will present at the Monday luncheon.

During the afternoon Secretary Bird of the league issued a formal statement in which he said that the real issue "in the unfortunate differences of opinion between Mr. Sullivan and the league" had been obscured by other angles of the controversy.

Mr. Bird's statement was that the objection which the league raises to Mr. Sullivan's control of the Democratic organization is that not enough Democratic candidates were nominated for the last house to have given control of the general assembly to the Democratic party even if all of them had been elected.

Says Candidacy Was Joke.

Mr. Bird's statement said that the senatorial candidacy of Lawrence B. Stringer as a Democrat had been resolved into a joke, due to the lack of Democratic legislative candidates, and that with the chances good for the election of a United States senator by the next general assembly the Democrats should nominate two candidates as a minimum in each district.

Mr. Sullivan cogitated upon this statement for several hours and prepared an answer, in which it is understood that he will set up the claim that he and his friends exercised every effort at their command to nominate two candidates in each district in 1908 and are doing the same just at present. The league's committee proposes to offer documentary and other evidence Monday discrediting this probable position of the national committeeman.

Adolf Kraus, one of the executive committeemen of the L. V. L., said in the afternoon that probably he is the man to whom Mr. Sullivan's interview referred when Sullivan intimated that one of the members of the organization had been indicted. Mr. Kraus said that he had been indicted while a member of the city civil service commission, due to a technical error in the clerical department of the commission; that the indictment was dismissed the following day.

SEIDEL GIVES CAPITAL A BLOW.

Says No One Has Right to Take Human Life Even to Protect Own Property.

Watertown, Wis., July 22.—[Special.]—Declaring that too much stress is laid upon the rights of property and not enough to preserve the rights of life, Mayor Emil Seidel of Milwaukee addressed a mass meeting today in the closing session of the eighteenth annual convention of the Wisconsin State Federation of Labor.

"When confronted with the emergency men will destroy property to save life," he said. "If a building is in jeopardy we will sacrifice one part to save another. Therefore I hold that when a dispute is on between an owner and his employés no one is justified to sacrifice any life, even if the workingmen in their fury destroy property. The thought of shooting a man because he throws a brick in a car is monstrous.

"Destruction of property is wrong, but the destruction of labor is tenfold wrong. If a laborer viciously destroys a boxcar he can be compelled to produce another boxcar, and perhaps two boxcars, as a matter of punishment. If, on the other hand, the boxcar runs over a workingman that boxcar cannot produce another workingman."

POLITICAL NOTES BY WIRE.

BOSTON, MASS.—Representative Joseph F. O'Connell of the Tenth Massachusetts congressional district was convicted in the Dorchester court of violation of the election laws of the state. It is claimed that O'Connell distributed cards at one of the polling places.

OMAHA, NEB.—The Republican state central committee named United States Senator Norris Brown of Kearney as temporary chairman of the state convention which meets at Lincoln on July 27.

COLUMBUS, O.—Specific charges against Mayor A. E. Gorrell of Zanesville, whose removal from office by Gov. Harmon was asked last month have been filed.

DECATUR, ILL.—The Democrats of the Nineteenth congressional district have a line out for a candidate with whom they may defeat W. B. McKinley. Several possible candidates have been considered.

AUSTIN, TEX.—The power of prayer in politics was put to a trial all over Texas, when in the churches all day appeals were made in behalf of a victory for statewide prohibition.

SARATOGA, N. Y.—The foundation of the Democratic party's fall campaign was outlined at a conference held here between State Chairman John A. Dix and the members of his executive committee.

EDITOR, ENEMY OF GAMBLERS, ATTACKED THE THIRD TIME.

Martin Blank of Madison Republic Is Beaten by Two Men Who Enter His Office.

Madison, Ill., July 22.—[Special.]—For the third time within a month, Martin Blank, editor of the Madison Republic, was attacked last night. He was beaten into insensibility while in his office.

It is believed the assault was the outcome of the fight Blank has been making on the gamblers of Madison and against Mayor Ferdinand A. Garesche and Chief of Police Patrick McCambridge.

Blank was writing in his office when two men entered. One thrust a revolver into his face and ordered him to throw up his hands. Blank grappled with him, but the second man struck him with an iron bar and struck the editor on the head, knocking him senseless to the floor. No arrests have been made.

Can't Paint the Loop Structure in Two Weeks? Here Are Some Easy Ways of Doing the Job.

President Mason B. Starring said it wasn't possible to paint the loop in the time before the coming of the Knights Templar, Aug. 7. He said it probably would take sixty days to complete the work. Others have different ideas on the subject.

BROWNE ASSAILED AT HOME

Suffragist Leaders Tell Opinion of Minority Leader.

CHEERS GIVEN BY PEOPLE.

Dr. Blount Says "Bridge Whist Class" Is Biggest Enemy.

[BY A STAFF CORRESPONDENT.]

Ottawa, Ill., July 22.—[Special.]—Before a crowd of 1,000 persons, Dr. Anne E. Blount tonight arraigned Lee O'Neil Browne as a man who always has stood for bad legislation. Men and women in the audience, Browne's townspeople, cheered the remark.

Dr. Blount was unrelenting in her accusations of Browne in everything except the question of his guilt at the recent bribery trial. One note of sympathy was expressed by the speaker when she declared that Browne was a catspaw for grafters higher up.

All through La Salle county which the suffragists covered in their auto a growing enmity against Browne was noticed. In Earlville, his birthplace, crowds gathered about the auto and congratulated the speakers for their efforts to clean up the legislature. The meeting here was made auspicious by the presence of Mayor James F. Farrell, who welcomed the women and the Rev. G. W. Farrar, who delivered an address of prophecy for the success of suffrage.

Address of Mrs. Blount.

"Here, in the state of Lincoln, you men must feel ashamed of the type of legislators you are sending down to Springfield," said Dr. Blount. "It must be with deep and bitter sorrow that you of Ottawa must recognize Lee O'Neil Browne as a representative from this district. I don't want to heap any more abuse upon him than is necessary, but I must tell what I know of him and you can decide whether or not he ought to be returned. Browne has always opposed good legislation, and as in the case of others of his kind in the 'ring' at the capital, woman's suffrage fell under his ban.

"Browne's remark when we asked him to help put the suffrage bill before the people for their verdict was typical of the man. You who have heard him speak know his plaintive, whining way and can imagine how he looked as he said, 'I love my mother too well to allow her to descend into the dirty pool of politics.'"

This was greeted with an uproar from the crowd, and applause followed as the laughter subsided.

"Dirty pool of politics," exclaimed Dr. Blount. "How does he know they are dirty? He must be speaking from experience telling of the kind with which he is most familiar.

Wants People to Decide.

"The men who are opposing our suffrage bill are chiefly of the type of Browne. They are against all progressive legislation. We are not asking the legislators to allow us to vote. It is not within their power. All they can do is to pass our bill and the question would be put to the people for their vote. We have confidence in the people.

"You have another man, Senator Corbus P. Gardner. He opposed the bill, and I think home is the best place for him. He is not needed in the legislature. Your other two representatives, Lewis and Scanlan, helped us and I hope they go back.

"With the exception of certain legislators our chief opposition now is among the women of the bridge whist class. They are always too busy, you know. We hear these days about women's places being in the home. Let the home be represented in our laws and we shall not be forced to go out on tours like these."

Several thousand persons heard the women along their way. In addition to Dr. Blount, the party included Mrs. H. W. Thomas, Miss Belle Squire, Miss Jennie Johnson and Miss Albertine Hathaway.

Form League in Waukegan.

Waukegan, Ill., July 22.—[Special.]—As a result of the visit here of the Chicago suffragists last week, a local suffrage league was organized last night. Mrs. Julia Bruce was chosen chairman. Mrs. Bruce was identified with the suffrage movement in England before she came to American two years ago. Miss Nichols of Chicago and Miss Horning of Evanston addressed the meetings.

Plan Tour in Michigan.

Detroit, Mich., July 22.—[Special.]—A number of wealthy suffragists of Michigan are to make an automobile campaign from town to town this fall, endeavoring to interest voters in the cause of equal suffrage. Mrs. Huntley Russell of Grand Rapids is leader of the movement. She is vice president of the state association and wife of the commissioner of the state land office.

HUMAN HEART WILL BE USED TO PROVE CLAIM TO ESTATE.

Widow of Count Julian de Ovies Takes Steps to Establish Title to Property in Spain.

Pittsburg, Pa., July 22.—The heart of Count Julian de Ovies, Chilean consul in Pittsburg, who died recently, will be sent to Madrid, Spain, in connection with affidavits and other documents by the widow, Mme. Blanca de Ovies, who lays claim to a large estate in Spain.

Count de Ovies was a member of a branch of the royal house of Spain. It is said to be a custom that when a scion of Spanish royalty dies abroad, the heart shall be removed from the body by attending physicians and shipped to Madrid for deposit in a special sepulchre there. In the case of Count de Ovies, the heart has been embalmed, and in addition to his physicians, officials from the Spanish embassy at Washington are said to have certified that the heart is his.

Mme. de Ovies claims that her husband was one of several heirs to property near Madrid embracing twenty-four parishes, and a portion of this estate she is now seeking.

ARTIST LOSES LIFE BY FIRE.

Mrs. Gustav Falzer Burned to Death While Trying to Fill Lighted Gasoline Stove.

San Bernardino, Cal., July 22.—Mrs. Gustav Falzer, artist, was burned to death this afternoon while trying to fill a lighted gasoline stove.

GO AFTER PAINT FOR LOOP

Officials Probably Will Invoke City's Police Powers.

SEE NO EFFECT IN MERGER.

Promised Combination Held No Excuse for Conditions.

Question of the sufficiency of the explanation by elevated road officials that the painting of the loop structure should be postponed because a movement for a merger of all the roads is pending was raised by representatives of the city yesterday.

Commissioner of Public Works Mullaney, Superintendent of Streets Fowler, and others vowed they could see no way in which the removal of the ironwork's dinginess could interfere with the merger, and they were equally certain that there was no reason why the present management should lose the money it puts into the painting if the merger is successful.

Legal Aid Is Probable.

To the contrary they argued that the loop has not been painted for seven years and that further postponement contingent upon an uncertain financial venture could not be tolerated. In the belief that the work should be done this fall, they will appeal to the law department for opinions of the city's power of compulsion under the ordinances.

Mr. Mullaney said that he had been told informally that each of the ordinances of the elevated companies contained provisions that they must keep their structures well painted and in otherwise sightly condition.

Superintendent of Streets Fowler declared the city had no official cognizance of the existence of any merger plan and that the city's only necessary information was that public welfare demanded the painting of the loop.

Ask Dr. Evans to Help.

"I believe the police powers cover a great deal of our present troubles," he said, "and as soon as Health Commissioner Evans returns to the city I shall take up with him the question whether dirt around the stations is not a menace to health that calls for the use of the police powers."

F. J. Guernsey, superintendent of the loop, said each station of the loop has a porter to keep it in orderly, cleanly condition, and that an inspector checks their work daily.

NEGRO BURNED AT THE STAKE

Belton (Tex.) Mob Soon Revenges Death of an Officer.

TWO HAVE CLOSE ESCAPE.

White Man in Mississippi Is Threatened with Lynching.

Belton, Tex., July 22.—Henry Gentry, a negro, 18 years old, paid the penalty of his crime—murder and intended assault—at the stake tonight. Two others, a brother and a companion, charged with implication, missed a like fate only through the pleadings of Sheriff Burke and several citizens.

Gentry early this morning attempted to force an entrance into the home of Mrs. Lamb, a widow, but was frightened away with a shot by the woman's daughter. Several hours later, while Gentry was being hunted by a posse headed by Constable James Mitchell, Gentry, firing from ambush, killed the leader.

The posse surrounded the fugitive. Gentry made a dash for liberty and was shot and crippled. He was dragged behind an automobile to Belton, where several thousand men and boys waited.

Threaten to Lynch White.

Louisville, Miss., July 22.—Crowds gathering here threaten to lynch Swinton Fermenter, a young white farmer, under arrest on suspicion in connection with the killing of Miss Jennie Sharpe, daughter of a prominent planter.

WAR ON LORIMER IS CARRIED HOME

1,200 Republicans Meet in Old Territory of Senator and Organize.

FIGHT IS TO SPREAD.

Defeat of Even "Blond Boss" Himself as a Committeeman Is Planned.

Republican rebellion against Lorimer, Lorimerism, and Lorimerites, in the heart of Lorimer's old time territory, spread last night to the Twelfth ward. Twelve hundred Republicans met at Sokor hall, 4347 South Kedzie avenue, and perfected an organization for each precinct in the ward. The club which was organized is one of the ward organizations of the United Deneen clubs of the west side.

The significance politically is that the policy is to make a fight all over the Lorimer wards for committeemen in each precinct in the Ninth, Tenth, Eleventh, Twelfth, Nineteenth, and Thirty-fourth wards.

Lorimer committeemen now on the job will be opposed to the last ditch, and the general plan of campaign calls for the defeat of Lorimer himself as Republican committeeman from the Thirty-fourth ward and the elimination politically of these old gang ward leaders:

Ninth, Billy Cooke; Tenth, Dexter Burke; Eleventh, Joseph Bidwill Sr.; Twelfth, Assessor A. W. Miller; Nineteenth ward, Chris Mamer.

Fight on Representatives, Too.

At the same time, there will be anti-Lorimer candidates for the house of representatives in the next Illinois legislature placed in the running against the following members of the last house, who were inside the Lorimer-Shurtleff house organization:

Districts—Fifteenth, Thomas Curran; Seventeenth, Edward J. Smejkal; Nineteenth, Charles A. Schumacher and James M. Kittleman. There will also be a candidate backed against Senator Charles E. Cruickshank from Lorimer's home district.

All of these details were made public at the Sokar hall meeting. Representatives of the new anti-Lorimer organization from the Ninth, Tenth, Eleventh, Twelfth, Nineteenth, and Thirty-fourth wards will meet Wednesday night to discuss the legislative candidates and to make a united campaign organization for the wiping out of the Lorimerites within the regular Republican organization.

Plan Attack on Humphrey.

The advisory committee of the Legislative Voters' league for the Seventh senatorial district met at noon at the City club to discuss methods of eliminating Senator John Humphrey from the Illinois senate. The announcement was made that Representative William H. MacLean of Winnetka had filed his petition against Humphrey.

No formal action was taken, but a subcommittee was authorized to proceed with regard to the fight against Walter Lantz for the Democratic nomination for the house. P. W. Dunne, father of former Mayor E. F. Dunne, filed his petition as a Democrat during the day.

A new Republican house candidate appeared in the Twenty-first senatorial district for one of the Republican nominations. He is Charles G. Dixon, who was a member of the house in 1887.

The two candidates in the Joliet district who will have the backing of the state administration forces against Representatives Guy L. Bush and Frank L. Parker are Herbert M. Holcomb of Hinsdale and A. W. Flexer of Joliet. This contest looks like one of the fastest in the state at the approaching primaries.

Reaches for Brush; Falls 25 Feet.

C. H. Warner, 26 years old, incurred a probable fracture of the spine and a fracture of the bones of each wrist when he fell twenty-five feet from a scaffold yesterday afternoon at 5648 South Halsted street. Warner was painting a building and lost his balance while reaching for a paint brush. He lives at 421 West Twenty-eighth place.

Some Things Worth Remembering

FOR CALIFORNIA POINTS
"Golden State Limited"
(exclusively for first-class travel)
leaves La Salle Station, Chicago (only one on the elevated loop), daily at 9.00 p. m., and Union Station, St. Louis, 10.25 p. m., daily—the year 'round—for Kansas City, El Paso, Los Angeles, San Francisco and Pacific Coast resorts.

FOR COLORADO POINTS
"Rocky Mountain Limited"
(direct to both Denver and Colorado Springs)
leaves La Salle Station, Chicago, 9.30 a. m., daily, with library-observation car, valet for pressing garments, stenographer, Victrola recitals, etc. Reaches Denver and Colorado Springs in time for luncheon next day.

These trains represent the HIGHEST TYPE of MODERN RAILWAY EXCELLENCE and provide every conceivable comfort and luxury.

"The Mountaineer," "Californian," "Colorado Flyer," "Chicago-Kansas City Limited," "Iowa Limited," "Chicago-Nebraska Limited" and other splendid trains every day from Chicago, St. Louis, Kansas City, Omaha and Memphis afford the character of service you will appreciate.

L. H. McCORMICK
General Agent, Passenger Department
91 Adams Street 'Phone, Central 4446

Rock Island

EDUCATIONAL

"OLD ILLINOIS"
ILLINOIS COLLEGE
Jacksonville, Illinois.
One of the OLDEST and BEST colleges in the MIDDLE WEST. Beautiful Campus of twenty acres. Fine plant of ten buildings, with well equipped gymnasium, large athletic field and ideal girls' home. High standards. Christian atmosphere. DEPARTMENTS: Collegiate, Conservatory of Music, Preparatory (Whipple Academy).
Address: PRES. C. H. RAMMELKAMP, Box A.

The John Marshall Law School
Evening Sessions—Mon., Wed., Fri.
TWELFTH YEAR
Law, Pre-Legal, Post Grad. Courses
BEGINS WED., SEPT. 7, 1910.
For Catalogue and Examination Papers write Edward T. Lee, Dean, 107 Dearborn Street, Chicago. Phone Central 4669

WATERMAN HALL SYCAMORE Illinois
A SCHOOL FOR GIRLS
will enter upon its Twenty-second year, September Twenty-seventh, with New Chapel and new buildings for twenty additional pupils. Beautiful campus and gymnasium. Preparatory, Academic and Special Courses. Send for Catalogue.
REV. B. FRANK FLEETWOOD, D. D., Rector.

GIRTON SCHOOL
FOR GIRLS AND YOUNG WOMEN.
Select day and boarding school situated in a beautiful 20 acre park, in Chicago's oldest suburb. College preparatory, general and finishing courses. Certificate admits to Vassar, Smith and Wellesley. Music, Art, Elocution, Domestic Science, Physical Training. Attractive home atmosphere. Its location gives all the advantages of the country, yet affords ready access to Chicago's metropolitan institutions of culture. Catalogue on application.
Francis King Cooke, Prin., Box 33, Winnetka, Ill.

VIRGINIA COLLEGE For Young Ladies, Roanoke, Va
Elective, Preparatory and College Courses. Music, Art, Expression, Domestic Science, under direction of European and American instructors. Healthful location. For catalogue, address
MATTIE P. HARRIS, Pres. Mrs. Gertrude Harris Boatwright, V. P.

TRAINING FOR SOCIAL WORKERS under Specialists in Civic, Charitable, Child Helping, Settlement, Recreation and General Philanthropic Work. Lectures by Graham Taylor, Jane Addams and others. Write or call, 67 E. Lake St., Chicago, Illinois.
Chicago School of Civics and Philanthropy.

The College School Kenilworth, Illinois.
The boys' school noted for its efficiency in college preparation & all-round development. 1 teacher to each 7 boys. Individual instruction. Over 70% of our boys return from year to year. Athletics. Catalogue. Allen H. Carpenter, Headmaster, Box 618.

THE WESTERN COLLEGE
FOR WOMEN. OXFORD, OHIO.
Liberal Arts, Music, Art, Art Crafts, Domestic Science; highest rank; outdoor life.
Pres. JOHN GRANT NEWMAN, A. M., D. D.

ROCKFORD COLLEGE FOR WOMEN
One of the 16 women's colleges ranked in first class in scholarship. Degrees of B. A. & B. S. Also vocational training. Catalog. Julia H. Gulliver, Ph. D., Pres., Box O, Rockford, Ill.

THE LUTHERN LADIES' SEMINARY
A College for Girls. College, Normal, Seminary, Preparatory, Home Economy, Commercial Art, Elocution and Music; 37 pianos; 25 teachers. Send for catalog. Address H. Allen, Red Wing, Minn.

NEW MEXICO MILITARY INSTITUTE, Roswell, N. M.
Owned and supported by the Territory of New Mexico. Distinguished by U. S. War Department. Location ideal: altitude 3700: air pure and dry.

Moravian Seminary and College for Women
Bethlehem, Pa. Founded 1749. Fall term opens Sept. 21. For Catalogue address John H. Clewell, Ph. D., President.

EDUCATIONAL.

Twenty-Fifth Season
American Conservatory
Kimball Hall 239-253 Wabash Ave. Chicago, Ill.
THE LEADING SCHOOL OF
Music and Dramatic Art
Eminent faculty of seventy. Course of study modern and progressive. Superior Teachers' Training School. Public School Music. School of Expression. Physical Culture. Unsurpassed free advantages. Thirty free scholarships awarded. Fall term begins Thursday, Sept. 8th. Catalog mailed free.
JOHN J. HATTSTAEDT, President.
Hart Conway School of Acting
Conducted by Hart Conway, America's most distinguished educator for the stage. Kimball Hall, Chicago, Ill. Send for prospectus.

NORTHWESTERN MILITARY ACADEMY
A Military and Naval School of the highest order. Thorough preparation for college, the government academies or business. Every facility for the beneficial entertainment of its students. Students of good character only received. Advantages discriminating parents will appreciate. For catalog address Col. H. P. Davidson, Highland Park, Ill.

Racine College School
RACINE, WISCONSIN
"The School that makes manly boys."
Development of character the first object. Best intellectual, physical and social training. Location unrivaled for healthfulness. For information address the Warden,
Rev. William Francis Shero, Ph. D.
(Summer Camp affiliated)
The Warden will be at 510 Masonic Temple every Friday from 11:30 to 1:30. Tel. Main 1485.

STAMFORD MILITARY ACADEMY
STAMFORD, CONN.
A preparatory school for Universities, West Point and Annapolis. Term begins Sept. 27th. For catalogue write Karl W. Buck, Pres.

POSITIVE SUCCESS
Is assured through a commercial or Shorthand course in the MacCORMAC SCHOOL, 1368 E. 63rd St. Write or call for catalogue. No Solicitors.

EDUCATIONAL

The College of Physicians and Surgeons
of Chicago College of Medicine, University of Illinois will open its regular session Sept. 27, 1910. Laboratory equipment complete, clinical facilities unsurpassed. Individual and bedside instructions a special feature. Students allowed to specialize in elective subjects. Send for catalogue 4.
FRANK B. EARLE, M. D., Sec'y,
Congress & Honore Sts., Chicago, Ill.

Todd Seminary for Boys
1 hour from Chicago. 63d year. Our ideal—"For Every Todd Boy a Good Citizen." Boys 7 to 14 years. NOBLE HILL, Principal, Woodstock, Ill.

BUSINESS TRAINING, SALESMANSHIP
General Self-Development for any man who wants to increase his efficiency. Classes now forming. Write for Free Literature. THE SHELDON SCHOOL, 17th floor, Republic Bldg., Chicago.

OUR LADY'S ACADEMY, MANTENO, ILLS.
Modern boarding school, 45 miles from Chicago. For girls under 18 and boys under 12 years. Price per month $15. Address Directress, Manteno, Ill.

ST. ALBAN'S SCHOOL FOR BOYS Knoxville, Illinois
For illustrated year book, address the Head Master, 106 Main St.
LUCIEN F. SENNETT, M. A.

Metropolitan Business College
WABASH AVE. and MONROE ST.
Summer School now open.
Day and Evening Sessions. Reduced Rates.

EDUCATIONAL

Affiliated with University of Chicago
WAYLAND ACADEMY
BEAVER DAM, WIS.
Established 1855. In healthful hill country of southern Wisconsin, 150 miles from Chicago. 20 acre campus; 5 modern buildings; gymnasium; athletic field. Large endowment makes possible rate of $250. Prepares for all colleges. Individual attention. Send for catalogue.
Prin., Beaver Dam, Wis., or Chicago Office, 1515 Masonic Temple. Phone Central 3902

Stout Institute
School for Homemakers
This school does not prepare for college, but it prepares young women with college degrees, and young women who have never attended college, for the duties and responsibilities of the homemaker. Only a limited number of students will be taken in this department of the Institute.
For catalog, address,
L. D. HARVEY,
President Stout Institute,
Menomonie, Wisconsin.

CHICAGO-KENT COLLEGE OF LAW
HON. EDMUND W. BURKE, Dean.
Oldest, largest and best Evening Law School. The Chicago-Kent College of Law offers you the opportunity of earning the degree of LL. B. in three years without interfering with your present occupation. Thousands of successful alumni. Faculty composed of well known lawyers and judges. Sessions begin Sept. 7. Call or write for free catalog. Address Secretary, Guy Guernsey, Probate Court, County Bldg., Room 901, or Suite 1002, 140 Dearborn Street.

CHICAGO COLLEGE OF DENTAL SURGERY
Dental Department of Valparaiso University
Largest and Oldest Dental School in the Middle West
Established 1883
DR. TRUMAN W. BROPHY, Dean
For Free Catalogue, address
The Registrar, 1747 W. Harrison St., Chicago, Ill.

A BOY'S WHOLE TIME
Must be profitably occupied if he is to get the right kind of education. Every hour of the day is filled with inspiring work and wholesome recreation at LAKE FOREST ACADEMY
Environment beautiful and healthful. 28 miles north of Chicago. Visitors are always welcome.
W. M. LEWIS, Box T, LAKE FOREST, ILL.

MONTICELLO SEMINARY
Ideal school for young women and girls. 73d year begins Sept. 29th. Faculty of Specialists in charge of departments and English, Classic and Continental Languages, Science, Music, Art, etc. Fine Gymnasium, Beautiful Campus, Tennis Courts, Basket Ball Field. Apply early. Applicants on waiting list last year.
Miss Martina C. Erickson, Principal, Godfrey, Ill.

LAISE-PHILLIPS SCHOOL FOR GIRLS
1623 Connecticut Ave., Washington, D. C.
College Preparatory, Academic and elective courses. 2 years' advanced course for high school graduates. Art, Music, Native French and German teachers. Domestic Science. Mrs. Sylvester Phillips, Prin.

ILLINOIS COLLEGE OF LAW
HOWARD N. OGDEN, Ph. D., LL. D., Pres.
Morning, afternoon and evening classes. Preparatory classes now running. Fall term begins Sept. 6, 1910. For catalogue address Registrar, Fred N. Thompson, 12 E. Erie St. Tel. North 962.

ST. BEDE COLLEGE
PERU, ILL.
Situated 100 miles from Chicago, on the main line of the Rock Island. Conducted by the Benedictine Fathers. Preparatory, Commercial & Classical Courses. For catalogue apply to Very Rev. Rector, Peru, Ill., or Room 514, Tribune.

ORIENTAL UNIVERSITY
DOMINION HEIGHTS, WASHINGTON, D. C.
All branches, open to both sexes. Also many nonresident graduate degree courses. Save much money by our Permanent Scholarship. Full information free.

THE WINONA ACADEMY Winona Lake, Ind
For boys. Grounds of 800 acres, with lake, form most beautiful & healthful place in Central West. Certificate admits to leading colleges. Personal oversight by teachers. Bible study. Chief aim is character building. Ad. Pres. F. N. Palmer, Box T.

THE KENWOOD INSTITUTE
and THE LORING SCHOOL FOR GIRLS
Now Consolidated at 4600 Ellis Avenue
Telephone Oakland 737. Catalogue on request. Fall term opens Tuesday, September 20.
Stella Dyer Loring & Helen D. Loring, Principals.

JENNER MEDICAL COLLEGE
EVENING SCHOOL OF MEDICINE. Only reliable night medical school in the world and the only one fully recognized by the Illinois Board of Health. Begins Aug. 29th. Send for catalog 11.
DR. JOHN D. MacKELLAR, Registrar, 196-198 E. Washington Street, Chicago.

STANDARD SCHOOL
English, Business and Shorthand Courses. Day and Evening Sessions. Special rates. Ask for circulars. 683 Wrightwood Ave., Chicago.

BINGHAM SCHOOL Asheville, N. C. —1793—1910—
Classical, Mathematical, Scientific. Military for discipline and control. Hazing absolutely excluded.
COL. R. BINGHAM, Superintendent.

Write, call or phone Went. 998 for illustrated prospectus and list of students in positions.
ENGLEWOOD BUSINESS COLLEGE
ENTER ANY TIME. 6235 HALSTED ST.

THE ELEANOR MILLER SCHOOL,
St. Paul, Minn. Elocution, Dramatic Art, Literature, Physical Culture, Voice, Violin, Piano, Dormitory Privileges. Preparatory, also Correspondence Course. C. A. GOODWIN, Secretary.

POSSE GYMNASIUM.—Training School Dept.—2 years' course to fit teachers of Physical Training. Positions for graduates. Medical Dept.—Courses 2 years, 1 year and special private course, with hospital work. Ad. Registrar, Boston, Mass.

EDUCATIONAL

THE AMERICAN RUGBY
ST. JOHN'S MILITARY ACADEMY
"The School that's different."
LOCATION—Beautiful Waukesha Lake Co.; three hours from Chicago on main line C., M. & St. P. R. R.
COURSES—Classical, Science, Literary, Manual Training, Commercial.
ATHLETICS—Of all kinds.
The school has a national reputation.
Send for catalogue. If you can, visit the school. Address Dr. S. T. Smythe, Pres., Delafield, Waukesha Co., Wis. Chicago Office 1515 Masonic Temple. Tel. Cent. 3902.

Frances Shimer School
Of the University of Chicago
A Home School for Girls and Young Women. College Department, two years' course with diploma. College Preparatory and General Courses. Music, Art, Domestic Science, Elocution, Vocational Courses. Rate, $360. Academy certificate admits to best colleges. Golf, tennis, Gymnasium. Beautiful grounds. 58th year opens Sept. 7th. No building more than eight years old. New college dormitory. Three hours from Chicago.
Chicago Office, Fine Arts Bldg., Mondays, 10-12, 1-4, August.
Rev. WILLIAM P. McKEE, Dean. Box 601, Mt. Carroll, Ill.

OBERLIN CONSERVATORY OF MUSIC,
OBERLIN, OHIO.
Offers unusual opportunities for the advanced study of music. Enjoys the intellectual and social life of Oberlin College. 785 students from 43 states and 7 foreign countries. 4 years' high school course, or its equivalent, required before entering course leading to degree of Bachelor of Music. Fall term begins Wednesday, Sept. 21st. Send for catalogue and musical year book.
CHARLES W. MORRISON, Director.

GROFF COUNTRY SCHOOL Deal Beach, N. J.
For twelve years the Groff School has successfully placed boys in college without conditions. A magnificent new school plant on the coast is now offered. Boating, surf bathing, golf, horseback riding and other outdoor sports. Summer term July 1st to Sept. 19th to coach young men for fall college examinations. Students received for one month or longer. Enrollment limited. Fall term begins Sept. 29th. Address
JOSEPH C. GROFF, (A. B. and Class 1893 U. S. N. A.) 228 W. 72d St., N. Y. City, or "Kildysart," Deal Beach, N. J.

CHICAGO LAW SCHOOL
NIGHT CLASSES
Law and High School Courses. For catalog address
CHANCELLOR J. J. TOBIAS,
109 Randolph St., Chicago. Phone Central 5426.

Wentworth Military Academy
Oldest and Largest in Middle West. Government Supervision. Infantry, Artillery and Cavalry drills. Preparation for Universities, Government Academies or for Business Life. Manual Training. Separate Department for small boys. For catalogue address
THE SECRETARY, Box A, Lexington, Mo., or 1515 Masonic Temple, Chicago. Phone Cent. 3902.

MILWAUKEE-DOWNER COLLEGE, Milwaukee, Wis.
FOR WOMEN
FULL COLLEGE COURSES leading to degrees. HOME ECONOMICS. Training course for teachers. MUSIC directed by Emil Liebling; diploma. ART. Elocution, Gymnastics, Athletics. LOCATION combines advantages of city & country.
MISS ELLEN C. SABIN, President.

CHICAGO SHORTHAND SCHOOL
Day and Night Classes, also Mail Course. Easiest System. Highest Speed. F. O. Langdon, Secy., 103 Randolph St., Chicago.

The Starrett School for Girls
4705 Vincennes Ave., Chicago (Phone Oakland 886)
26th yr. opens Wed., Sept. 21. Circulars on request.
MRS. HELEN EKIN STARRETT, Principal.

BETTIE STUART INSTITUTE, Springfield, Ill.
A Seminary for Girls & Young Women. 42nd Year. Regular Courses; splendid opportunities in Music, Art, Elocution and Domestic Science. Anne Hamilton Brooks, Principal, Springfield, Ill.

Grand River Institute—Thorough work. Home surroundings. Ideal location. Academic, Normal, Music, Art Courses. Board, room and tuition only $160 per year. Large endowment makes this possible. E. W. Hamblin, Prin., Austinburg, Ohio.

THE FAULKNER SCHOOL—A Day School for Girls—Opens Sept. 27. Carefully graded work from the kindergarten through College Preparatory Course. Catalogues ready. Certificate admits to leading colleges. 4746 Madison-av., Chicago.

THE CHICAGO KINDERGARTEN INSTITUTE offers a valuable training to young women whether used professionally or otherwise. Learn kindergartening & insure self-support. Send for Catalogue I. Fall term opens Sept. 28. 54 Scott-st., Chicago, Ill.

ST. ANGELA'S ACADEMY, MORRIS, ILL.
For young ladies and children. English branches, music and art. Directed by Sisters of Holy Cross.
ADDRESS SISTER SUPERIOR.

MANLIUS SCHOOL
ST. JOHN'S SCHOOL VERBECK HALL
A Preparatory School with Military Training.
Gen. WM. VERBECK, President, Manlius, N. Y.

SUMMER SCHOOLS AND CAMPS

Morgan Park Summer Camp.
Northern Wisconsin. Academy instructors. Delightful outdoor vacation for boys and young men. Illus. booklet. Ad. J. C. Baird, Morgan Park, Ill.

An ad in The Tribune is a salesman well introduced

Society, Clubs, Entertainments.

MRS. JOHN F. JELKE and John F. Jelke Jr. will sail today from New York for Europe on the steamship Cleveland.

Mr. and Mrs. William Shippen Jenks, 745 Lincoln Park boulevard, have gone to Jefferson, N. H., for the summer.

Mrs. Lionel Q. Robinson is at the summer residence of her father, Charles A. Chapin, in Harbor Point, Mich., while Mr. Robinson is in Europe.

Mr. and Mrs. James R. Omeld, 1447 Dearborn avenue, will go to Europe early in August and will pass the remainder of the summer there. At present they are with Mrs. Oweld's parents, Mr. and Mrs. William Wrigley Jr., at Harbor Point, Mich.

Mr. and Mrs. James H. Parker of the Virginia have gone to Elmhurst for the remainder of the summer. They will be with their daughter there.

Mrs. James Hamilton Lewis has returned to her apartments in the Virginia from a trip to Seattle. She will go to Europe in a week or so. Her mother, Mrs. George B. Douglas, will go with her, and Mr. Lewis will go east with them to see them safely started.

Mr. and Mrs. Louis M. Dillman, 1258 Lake Shore drive, have returned to their residence after a trip to New York and Boston.

Mrs. Frank C. Farnum, 3359 Warren avenue, who has been spending a month with Mrs. Henry Hooper of Galesburg, returned to her residence yesterday.

Next Tuesday is the date set for the sailing of Mrs. Cyrus Hall McCormick, her son, Cyrus McCormick Jr., Mr. and Mrs. James B. Waller, and their son, James B. Waller Jr. They will leave Chicago on Sunday.

Although the families are excellent friends and young Mr. Waller and young Mr. McCormick were closely associated at Princeton university, they had not planned to go abroad together and were greatly surprised when they discovered that they were booked for the same passage. They are now planning to be together as much as possible while abroad. They will return early in the fall. Mr. McCormick wrote the play, "His Honor the Sultan," which the Triangle club presented here last winter, and Mr. Waller acted as business manager.

Miss Anna Morgan gave a luncheon for Miss Helen Birch on Thursday. It was an outdoor affair and took place in the ravine on Miss Morgan's summer place in Highland Park. Miss Birch is visiting Mrs. Edward L. Hasler and will remain with her in Lake Forest until Aug. 1. She will then meet Senator and Mrs. Albert J. Beveridge in the White mountains.

Dr. and Mrs. William Senn are at Waukesha, Wis., for a few weeks.

Mrs. George L. Wilkinson, 1627 Greenwood boulevard, Evanston, will give a luncheon today.

Mrs. Thomas Flood and her daughter, Mrs. Blanche Hersberg, 1537 South Turner avenue, are now in London. Next week they will go to Paris to be the guests of Mr. and Mrs. A. V. La Marre.

Mrs. Frank W. Pilsbry, 551 Surf street, has opened her summer residence at Lake Beulah, Wis.

Mr. and Mrs. Frank McMullin of Highland Park will give a dinner next Tuesday evening in honor of Frederick Stock, who is visting them.

Mr. and Mrs. H. D. Cavanaugh, 6312 Yale avenue, announce the engagement of their daughter, Stella B., to Carl Van Hecke. The wedding will take place in September.

Mr. and Mrs. Frederick W. Upham are at Resthaven, Waukesha, Wis.

Mrs. Robert Laughlin, 272 Huron street, who has been visiting in the east for five weeks past, is expected home within a week. She is with her sister, Mrs. Manlove Irvin, at Hollywood farm on the York river.

Mr. and Mrs. Edward Walsh have Mr. and Mrs. Henry Dummert and their young son with them for two weeks at their summer residence in Macatawa Park, Mich.

Miss Margaret Grace Lowe of Delavan, Wis., is visiting Miss Louise Neely, 3404 Adams street.

Mrs. Lawrence J. Read of 3146 Washington boulevard, who has taken a house in Highland Park for the summer, gave a luncheon yesterday.

Photo by Bauer.

Miss Hazel Haney.

Miss Hazel Haney, daughter of Mr. and Mrs. Elbridge Haney, 3116 Michigan avenue, is visting at Lake Toxaway in North Carolina. She is at the Toxaway inn, the guest of Miss Adelaide and Miss Frances Mayo.

Mrs. Harold Goodman received informally at the Ansonia hotel, New York, Wednesday evening, July 13, to announce the engagement of her daughter, Miss Hortense, to Alexander M. Monblatt of Chicago.

Mr. and Mrs. Oscar Mandel of Bloomington, Ill., announce the engagement of their daughter, Miss Elsie, to Mr. Milton M. Cohn, 4617 Michigan avenue, Chicago.

Mr. and Mrs. Harris Levinsky of 315 East Fiftieth street, announce the marriage of their daughter Etta to William Aaron Miller of Detroit, Mich., which took place Tuesday evening, July 19.

Mr. and Mrs. F. S. Kretsinger of Evanston announce the engagement of their daughter, Mildred, to Earle Henry Miller of Rockford, Ill.

Mrs. Henry Hirsch announces the engagement of her daughter, Helen, to Henry Mautner.

Among the River Forest residents who are spending the summer elsewhere are Mr. and Mrs. W. E. Baker and daughter, Miss Queen Baker, who have gone to Lake Geneva for a month; Mr. and Mrs. O. F. Barnes, who are enjoying a fishing trip in northern Wisconsin, and Mrs. Walter Downs and son, Myron, who are at McHenry, Ill., on Pistakee bay. The George L. Thatchers have opened their summer residence at Green Lake, and C. C. Collins and family are at Crystal Lake for the remainder of the season. Ogden Coleman and Clyde Munroe are taking a sightseeing trip over the Canadian Pacific. Mr. and Mrs. C. S. Meacham and family are giving a house party at their Delavan Lake cottage in honor of Allen Cameron Baté, son of Sir Henry Bate of Ottawa, and Mr. and Mrs. James Adams are at Westbrook, Conn. C. W. Stafford and son, Harold, have gone to the Pacific coast, and Mr. and Mrs. George W. Smith are at Edgewood Resort, Traverse City, Mich. Mr. and Mrs. Charles E. Parkhill and son are in Washington and will make an extended tour of the eastern resorts.

The Old People's home at Maywood will benefit from a lawn fête to be given next Friday and Saturday on the grounds of the Lake Geneva Yacht club. A number of interesting attractions have been provided for young and old, and the affair is expected to attract visitors from all the summer resorts and colonies in the neighborhood. The lawn fête was given last year on the grounds of Villa Clare, then occupied by Mr. and Mrs. P. R. King, and was a big success.

Meetings and Entertainments.

Picnics and outdoor athletic games are replacing hall meetings and musical programs these days. Clubs and societies have given up their more serious endeavors for the summer and are taking to the open for fresh air and sport.

Three picnics are scheduled for July 30. One is to be given by society women of Chicago for the benefit of the St. Vincent's infant asylum. Mrs. John M. McMahon and Mrs. W. D. McJunkin are in charge, and are arranging many events to be held in connection with Gaelic games on the same date.

The Caledonian society of Chicago has issued a call to all Scots to attend its picnic July 30 at Riverview park. It is expected that some 50,000 will be there to participate in Scotch dancing and games and to hear highland airs on the bagpipe. William Reid, W. H. Benvie, D. J. McCamey, Donald MacLean, Walter Brown, and Malcolm McCallum will superintend the "Scotland's day" events.

University of Michigan alumni will hold a reunion at Ravinia park Saturday.

The Paulist picnic will be given on Saturday at Columbia park. A feature of the entertainment will be a sketch called "The Amateur Juliet," written and staged by F. Thomas Langan. Miss Agnes McLaughlin has assisted Mr. Langan with the play.

The Players' club will present tableaux after sculptural figures and friezes Sunday evening at the grounds of the Chicago Hebrew institute. The subjects will be from Greek mythology. The grounds will be illuminated by Japanese lanterns and electric lights. This will be part of the Players' club's policy of fostering art in the congested districts.

The Chicago alumni of the University of Michigan will hold its annual reunion, picnic, and business meeting at Ravinia park this afternoon and tonight. A program of unique entertainment has been planned, and athletic sports and dancing will form a part of the day's outing.

The marriage of Miss Regina Tuchman, daughter of Mr. and Mrs. J. Tuchman of St. Paul, and Julius Eisendrath of Chicago has just been celebrated in St. Paul at the Hotel Radisson. The decorations were in pink and white and green. The bride carried a white prayer book. Dinner was served after the ceremony. The bride and bridegroom went to Lake Minnetonka to remain for a month or more, after which time they will come to Chicago to reside.

Mrs. A. O. Burdick and Mrs. E. M. Brown are the guests of Mr. and Mrs. Louis Jaques, who have taken a cottage on Mackinac island.

Among the New Books

Helene von Racowitza.

BY JEANNETTE L. GILDER.

FEW books even along my favorite lines, biography and autobiography, have interested me more than the "AUTOBIOGRAPHY OF THE PRINCESS HELENE VON RACOWITZA," which the Macmillan company did not intend to publish before the fall, but which, owing to circumstances, they were obliged to print simultaneously with the English publication. Aside from the interest that Princess Helene would have to anybody, there is a special interest to me from the fact that she is associated with my youngest memories. She and her then husband, who was her husband to the end, were the first distinguished foreigners whom I had ever seen. They were living in New York or Hoboken at that time, and he was the editor of a German socialistic paper in New York, and she, who had made her fame as an actress in Germany and Russia, wrote its dramatic and musical criticisms. The husband's name was Serge von Schewitsch. I think it was because of the difficulty that the average American tongue had with his name that he was generally called "Count Nugent"; surely his name was not Nugent, and I don't think he was a count. However, he was a very distinguished looking man, and the story of the life of these two was so well known that they attracted attention wherever they went. Her life was particularly romantic from her connection with the famous socialist Lassalle, and her connection with Lassalle made her the heroine of one of George Meredith's most popular novels, "The Tragic Comedians."

Although her marriage to Yanko von Racowitza was not a happy one, she seems to prefer being known by his name rather than that of the husband with whom she lived the longest, to whom she was three times wed, and for whom she apparently cared the most. Anything more frank than this autobiography it would be hard to imagine. Mme. von Racowitza makes no concealment of her relations with Lassalle and other men, or that she came to America with Von Schewitsch without having been married to him. On this subject she says that her friends over here persuaded her to marry Serge, and as the preliminaries of marriage do not require much preparation in this country, she decided to oblige them, but personally they cared very little about the form of legal marriage. She writes:

> So we gave way to their sensible persuasions and went, as we were spending the summer in the country, to a judge there, who had the same power as any priest or clergyman to solemnize marriages.
>
> There we were united for better or worse. The ceremony consisted merely of the questions addressed to us by the judge—who in our case was an old man hardly able to write. He asked whether we had not already been married elsewhere.
>
> On hearing the negative answer he read a legal paragraph which asks whether the couple is agreed to cleave together for better, for worse, and to promise fidelity and affection. They say "yes," and are married. At this they receive a scrap of paper on which are written their names and those of the judge and two witnesses; these are simply from the street, but in our case the witnesses were our intimate friends, Dr. Lilienthal and his wife. The doctor was the most respected man in New York.
>
> This bald ceremony seemed to me very comical. Could anything, clerical or the state, knit us more closely together than our great love? It had already led us through good and bad times, and it now stood even this great test.
>
> When in my old age I look back on that bright summer's day in the little village of New Jersey this is the only pathetic thing in the whole of that unpoetical wedding ceremony.

This was her first marriage to Von Schewitsch, but not her last. She was married to him again in London, according to a Russian ceremony, and she was married again in Russia, so though she started without any idea of marrying him at all, considering that love such as theirs made a ceremony unnecessary, she married him more than the usual number of times that a woman is supposed to marry the same man.

History has it that Von Racowitza did not treat Lassalle very well, and that he died of a broken heart as well as a bullet; but according to her story, she was the broken hearted one. She fled from her home with him and then she came back and was not too enthusiastically received by her mother. Her mother apparently cared more for matrimony than for love, for in the early days when Helene was little more than a child she wanted her to marry an old and profligate Italian because he had money, but that she should live with a man, even so distinguished a one as Lassalle, without the marriage ceremony infuriated her. She called the famous socialist a brute who had stolen her child. At this Helene flared up:

> "He did not! I went away because I feel I belong to him. You have destroyed the love I had for you, and I never wish to return."
>
> I was terribly excited; my whole being turned against my unkind mother, and toward him whom I now love madly; but once again he damped my ardor when he said quietly, even smilingly, "Do you really think I have stolen your child, madam? You shall see how wrong you are! Helene, tell me, would you do anything I asked you? Would no sacrifice be too great for me? Would you, if I wished it, go away with me—do anything I ask you?"
>
> "Certainly," I answered unhesitatingly, although with an anxious heart. "I will do anything you like; go away with you at once. Ask anything you like of me—anything except return to my own people."
>
> "And it is just that which I ask of you! The very greatest sacrifice you could make for my sake. Will you do it? Will you?"
>
> "If you really can ask me this, then, yes! But think what you are doing. I am so frightened—do not send me back to them. I am trembling at the thought."
>
> "You will do it for me," he said firmly. "And now, madam, I give you your child back again. Listen! I, who could have done with your daughter what I pleased, have returned her to you, although only for a short time. She is only going with you because I wish it. Never forget that—and now, farewell." He had turned to me and said, "Adieu for a short time. I will never forget what you are doing for me now in returning to your parents, and can never thank you enough. I ask nothing more of your will and strength. I know this is sufficient—all else will be my care. Do not allow yourself to be ill treated, but do what they ask of you. I shall know everything they do to you, and shall tear you away at the slightest injustice. Remember this, and do not be unhappy. They shall not keep you long. Conform patiently for a short time to their will; mine is the stronger; we shall win—and now, once again, adieu for a short time."
>
> He kissed my mouth and hands passionately many times, and then left.
>
> It was the last time I ever beheld him. He had hardly left when my mother poured a volley of invective on me, in the midst of which my father entered, brandishing an old rifle and exclaiming, "Where is this insubordinate daughter? Let me kill her."
>
> My friend tried to pacify him, but he seized me by the hair, which I wore in flowing curls, and dragged me across the street into our house. Here my window and door were nailed up and I remained a prisoner.

Later, when the volume of "Lassalle's Intimate Letters" fell into my hands, I think I found another and perhaps the truest clew to his unaccountable behavior at this time. No doubt his wounded pride and vanity and the weak state of his nerves had something to do with it all, but he, like most Jews, had a most exalted love and respect for his parents, and imagined that in the end he could conciliate mine. Like many other great men, he was often as naïve as a child.

The Princess Helene did not care much for Yanko von Racowitza, but she felt rather sorry for him, sorry because he had been forced to marry her by her parents. Lassalle was forty and Mme. Helene nineteen when he fell in love with her. She was betrothed at the time to Von Racowitza, and he fought a duel with Lassalle and did him to death. The latter was supposed to be a dead shot, but for some reason or other missed his aim and the bullet of his opponent did its deadly work. Then she married Yanko von Racowitza, whom she regarded as the "innocent murderer" of her lover. Her marriage to him, however, lasted only five months, then she had a sort of marriage with a man named Friedmann, with whom she lived for five years; this marriage was dissolved by mutual consent. The only happy marriage was with Von Schewitsch.

After Lassalle's death Mme. Helene writes:

> Now followed in my life months of sorrow beyond description. To be obliged to remain with my detested parents and to see no deliverance but in a marriage with the man who, even although he had not wished it, was still the murderer of Ferdinand! . . . Can one imagine a more terrible situation? The apathy I have already mentioned had taken possession of me and protected me during the earlier time from some desperate act. Poor Yanko surrounded me with such tender care, presented and wrote so utterly with me over my fate that at last I pitied him even more than I did myself. In my eyes—I have said it thousands of times, and can only repeat it again and again—the murderer of Lassalle was not Yanko, but my father. Yanko had been forced into the appalling situation. They had bewildered his not too keen understanding with false notions of honor; persuaded him he must take my father's place and save my honor, which had been tarnished by Lassalle and the countess. In short, they had forced the weapon into his hand with which he, without w[illegible] (that I can swear before God and everything [illegible] sacred), had killed the man for whose sake he [illegible] really meant to sacrifice himself.

As has been said, the useful Yanko finally died. Between Lassalle's and Yanko's death she writes: "I had already begun to learn how the world can treat a woman who has been marked by fate."

I suppose it was because she was an actress and before the public that Mme. von Racowitza was so easy a target for Cupid's darts, not only that, but she was very beautiful.

When I saw her she was a woman past her prime, but still handsome. She was inclined to be stout, she had a very striking face and a head of luxuriant red hair. That was when I first saw her. When I saw her later she was a little stouter and there was more gray in her hair, but she was still handsome and very striking in her appearance. The last time I saw this remarkable woman she was buying socks for her Serge in a department store at Eighth street and Broadway. I stood by the counter and gazed at her out of the corner of my eye as she put one of the socks on her hand and held it up to the light to see that it was double soled and heeled, thus proving herself by this action a good housewife. This woman had more romance to her credit than almost any one woman I have ever met. I could not help lingering by the counter as long as she stood there, and when she left the shop I told the "saleslady" who she was, but I don't think that she cared much, for she had never heard of Lassalle, nor even of George Meredith.

Being an actress, it is interesting to know what she has said of some of our actresses.

But among the American "stars" I have found some truly phenomenal ones. I consider Mrs. Clara Morris as one of the most genial actresses I have ever met on the stage or in any country. She did not possess much art, but her passion was altogether elementary. She had a power of speech and gesture that carried one away, although this little woman was at death's door with spinal disease and consumption.

She had neither beauty nor elegance—only a pair of wonderfully eloquent, big gray eyes with which to conquer the hearts of the people.

Her genius simply overwhelmed one. I have never before, or since, seen anything like it, and yet often in the midst of a scene she was obliged to stop on account of pain; a famous medicine was given her, and then she was able to continue.

How one applauded her, and what power she had of moving her public.

The well known manager, Max Strakosch, negotiated with Mme. Racowitza at one time, and had every intention of "starring" her through the country, but as she could not put into the contract that she could come back every few weeks to her dear Serge, she refused to stay. Mr. Strakosch explained to her that this was a big country and that she might be too far away at times to come back. Then she said she would rather not go, and she did not.

That extraordinary woman, Mme. Blavatsky, had a very strong influence on Mme. von Racowitza's life. She met her in New York, and according to what she tells us this high priestess of esoteric Buddhism taught her things that she had never dreamed of before, and led her to look upon life from a new point of view. Such a woman as Mme. von Racowitza would naturally be an easy mark for such a woman as Mme. Blavatsky.

My connection with Ferdinand Lassalle was the first great even of my life; it transformed a young girl's ideas, although extraordinarily individuality, was beginning at the same time by the closest family ties into a free, self-reliant being, one who was able to fight alone against the prejudices of the world. It threw her, so to speak, out of her own particular circle of birth and education, placed her, and enamored on her a proud self-consciousness and absolute self-reliance.

Now, this wonderful woman, Madame H. P. Blavatsky, although altering somewhat in my character, by her teachings (this was steeled and rendered inflexible in the fight against conventionalities) influenced me in my views of life and ideas on living.

She brought new life and new interest into my existence by recalling to all who had the privilege of coming into contact with her the ancient wisdom and doctrine of India in its new form of theosophy. I do not speak now solely of myself, but of all those who formed the circle around Madame Blavatsky.

No novel could be more interesting than this book, for no novelist could invent anything more romantic than the life of Helene von Racowitza.

It seems a pity that the Geisha are so misrepresented, for, after all, we learn from writers who know what they are writing about that the Geisha is simply a woman, "neither stronger nor weaker than others of her sex the world over, exposed to the same temptations."

The Wide, Wide World.

Ferri Talks of Emigrants and Gold They Send Home.

BY GEORGE A. DORSEY, PH. D., LL. D.

NAPLES, Campania, Italy, May 23.—Before returning to Naples I had a long talk with Enrico Ferri, whose hand the king shook three times! I understand now why the king could afford to do this. Mr. Ferri has the clearest head and brightest vision I have met in Italy. If the Socialists have lost him they may well lament. If monarchical government has won him over, it is in luck. Mr. Ferri knows things. I imagine he would be a hard fighter in an argument, whether in court or on a political platform. I predict that he will have a cabinet portfolio in his pocket inside of three years.

Our talk centered about two topics, socialism and emigration. All that Mr. Ferri had to say about emigration need not be repeated, for it agrees in general lines with what has gone before.

First, as to the differences between the north and the south of Italy. Mr. Ferri showed his knowledge of American conditions by pointing out that the problems of the two sections of Italy has many features in common with our own north and south problems. Italy suffers because she has no coal mines. With cheap coal, Mr. Ferri believes Italy would soon take a place among the foremost manufacturing countries of Europe. He did not say so in as many words, but there is no doubt as to his belief in the superiority of the Latin mind.

Northern Italy's Advantage.

Northern Italy is progressive because it commands the attention of parliament. It is favored by the government. It gets what it wants. It has railroads, street cars, manufacturing centers, and roads. The south is equally rich in intelligence, but its people have fallen into habits of slumber. It lacks railroads, its forests have been ruthlessly plundered for railway ties for the north, many of its towns lack even a carriage road. The south lacks schools. It lacks leaders. Its people hoard their money. They have no initiative. Its laborers are strong and brave. There is no better or more faithful worker in the world than a Calabrian.

There is something in the South Italian, Mr. Ferri thinks, which the United States lacks. But he also added that this element works to the detriment of the south Italian in the United States. The man of Calabria, of Sicily, of the south in general, has developed the individual to a supreme degree. His fear of the world has turned him within himself. He is introspective. He loves solitude. He is at home in seclusion. This has made him timid in society. He is fearful when among strangers.

Why do we allow south Italians to congregate and segregate in our large cities? Mr. Ferri knew the answer as well as the question. Here it is:

Why Italians Segregate.

The South Italian is "called." He travels on a prepaid ticket. He finds some one waiting for him in New York; $1.50 a day is from three to four times any wage he has ever known. He is in a hurry to make 1,000 lire to get back home to buy house or land. His desire to get rich quick precludes a slower and surer means of a competency. Could we close the northern ports, Italians would enter the United States through the south. The majority would still find their way to the north, and naturally—because wages in Boston, New York, Pittsburg, and Chicago are higher than in the south. The north is expanding faster, building more railroads, increasing its manufactures more rapidly, and opportunity for immediate employment is far better than in the south.

The flow toward the United States will increase; toward the Argentine it will diminish. The United States is a manufacturing country; the Argentine is essentially an agricultural country. Colonists from northern Italy find the Argentine to their liking because of their superior intelligence, due to longer contact with civilization. They see the advantage of a longer or perhaps a permanent residence in the Argentine wheat fields. They are not eager, as are south Italians, to hoard a few hundred dollars to bring home.

Mr. Ferri would prefer to see Italians turn their attention to South America. He is fully conscious of their grave mental and social disadvantage in the United States. He is fully aware of the enormity of their suffering in New York. He knows from personal experience that there are blocks in Buenos Aires which swarm with Italians, where their condition is little better, if any, than in New York. "But the Italian in the United States," said Mr. Ferri, "is like a vessel of clay in a soil of iron. He breaks. In the Argentine the Italian is the vessel of iron in a soil of clay."

Emigration World's Equalizer.

"How long will emigration last?" Until an economic equilibrium shall exist between Italy and the United States and other countries to which Italians emigrate. As long as wages in Italy vary from 30 to 50 cents a day, as long as there are 9,000,000 people who can only count on an average annual wage of $200 each, as long as labor is much better paid in America, emigration will continue.

"Is it a good thing for Italy?" "Yes and no. The disadvantages of emigration are these: It has introduced tuberculosis into Italy. The spread of tuberculosis increases in rapidity each year. There are provinces in the south where a few years ago it was unknown. Today it is pushing its way everywhere. Emigrants coming back from America bring others. Emigration has a tendency to break up family life. Men leave their families, often never to return or, on returning, to find that their peace has been destroyed. Another great disadvantage of emigration is the lack of farm labor. This is a serious economic disturbance."

But the advantages accruing from emigration, Mr. Ferri thinks, counterbalance the evils. They do more. They make emigration a great and positive benefit. First, the number of criminals has decreased. I did not infer that this is what Mr. Ferri meant, for this is what he said: "The criminals have emigrated to America." Mr. Ferri is one of the best authorities on criminology in Italy.

The departure of criminals and the corresponding lessening of crime is not the only good brought about by emigration. Italians, especially those of the south, are a fertile people and, from their miserable poverty, a fomenting people. America is a valve through which they blow off the surplus.

Emigrants Send $200,000 a Day.

The second good of emigration cited by Mr. Ferri was a little startling. According to statements of banks, 1,000,000 lire ($200,000) each day of the year flows into Italy. Mr. Ferri thinks that 5,000,000 lire a day would more nearly represent the amount of money sent home by Italians across the sea. This is $146,000,000 a year—higher than any estimate I have heretofore seen. The lowest estimate puts the sum received from Italian expatriots at $85,000,000. At first I was inclined to accept this latter figure. But when I make a rough computation of the $10 gold pieces I have seen on watch chains, the $5, $10, and even $50 bills I have seen peasants produce from their pockets, and when one understands the Italian's habit of hoarding, it would seem that if to the known amount in the banks, $85,000,000, sums otherwise not accounted for be added, the total receipts cannot fall far short of $130,000,000 or $140,000,000.

This is a great sum of money for Italy, Mr. Ferri admitted. Without that and without the valve for discontent, Italy's poverty would rival Spain's.

"How can we get rid of the mala vita in New York and similar cities?" Mr. Ferri thinks we exaggerate the extent of the criminal class in the United States, but admits that it is great enough to be a real danger. It can only be stamped out by education. It will take a long time, but is not an impossible task. He spoke of the difference between the Mafia of Sicily and the Camorra of Naples. One is a general disorganized condition; the other, a tight organization, with officers, etc. Mr. Ferri is aware that since Petrosino's death it is not so easy for a criminal to get a passport.

Just like the United States, said Mr. Ferri. People are too busy to be socialists. The rich men are busy getting richer and the laboring man is interested in the outcome of a strike through which he hopes to add 10 cents a day to his wage.

Round about Chicago.

BY RICHARD HENRY LITTLE.

"SEE America if you will, but see Chicago first."

The Lake Front.

Tourists will find much of interest in a study of the lake front. The trip is inexpensive and the traveling involved is easy. Most of the Lake Front is occupied by the Illinois Central railroad, although certain small and inconspicuous portions are still possessed by the lake. Because of this the thing the tourist would do well to include in his paraphernalia a pair of heavy goggles, a bar of soap and a towel. Some simple preparation put up by your druggist at an expense not exceeding a few pennies should be procured to remove soot from the clothes. Thus equipped the tourist may fare forth on a most interesting journey.

It would be well to begin the expedition at the Illinois Central suburban depot at the foot of Randolph street. A few moments may be spent in studying this interesting relic of the past. The fewer the better. The exact date of the building of this interesting structure is not known, but the stories that it was erected by the mound builders as a sort of temple wherein to worship their ancestors may be dismissed as a fabrication. Whatever else the mound builders may have been, it is an insult to a noble and bygone race to say they had no respect for their progenitors.

Also the story that the venerable pile was constructed by the Pottawatomies, the Indians who ruled the Lake Front before the coming of Montgomery Ward, is frantically denied by all their descendants. The suit, filed against the city some years ago by members of the Pottawatomie tribe, was not so much to regain possession of the Lake Front as to free the tribe from the calumny of having constructed the building now occupied by the railroad as a suburban depot.

Spending no more time in the study of the archæology of the depot, let us enter. The depot is on the second floor and the public gain admission by walking up a long narrow chute, much like those used in the stockyards for conducting sheep and steers to the slaughtering rooms. Strangers in Chicago, who first visit the stockyards before they do the Randolph street depot, frequently show signs of intense nervousness and apprehension on walking up this incline to the Illinois Central station. It is so marvelously like those they have seen the unsuspecting cattle climb at the stockyards they fear a similar fate may await them. Frequently people from Painted Post, Neb., and Nashville, Ind., have to be blindfolded and backed up the chute.

Arrived within the station the tourist finds much of quaint interest. A lunch counter where doughnuts and coffee as well as ham and eggs may be purchased is found on the right. Railroad lunch counters where the old fashioned shikers and coffee could be secured were once common through the country, but have now almost completely disappeared, and the tourist should procure one or two shikers to take home

YOU MAY FIND, DOWN UNDER IT ALL, AN OLD FRIEND

THE OFFICIALS, THEY LIKE TO PUNCH IT TOO.

and hang up by pretty blue ribbons from the mantel as souvenirs of the occasion. Sinkers are practically indestructible and will in time be regarded as valuable heirlooms.

There are several benches in the room on which any traveler may sit free of charge, if he can find a seat unoccupied, which is only the case after 2 o'clock in the morning. The station closes at that hour.

The tourist will now proceed to the ticket window and buy a ticket, say to Sixty-third street. One may go out to Sixty-third street on the elevated or surface cars for 5 cents, while a ticket over the Illinois Central costs 10 cents. But the Illinois Central tickets are quite pretty and have a great deal of light reading matter printed on them.

After buying the ticket the traveler takes it around the station and lets everybody punch it. Of course, the conductor will punch the ticket after the traveler embarks on the train, but all the officials in the depot like to punch it too. The officials of the Illinois Central are so fond of having the tickets well punched that a ridiculous story has been started to the effect that all trains in the near future will stop at the main offices of the road at Twelfth street and that all passengers will be required to disembark and go into the station and get their tickets punched by the president of the road, the vice president, the general superintendent, the third assistant custodian of coupling pins, the first inspector of cowcatchers, and the scrub womaninordinary in the chief auditor's office. This story is quite absurd, as is proven by the fact that by the time a ticket gets to Twelfth street it is already so well punched that it is impossible for it to come back.

Passing down a long narrow corridor the traveler turns down another chute and descends a flight of steps to the platform below, from which entrance is gained to the cars.

At this point it is well for the tourist to turn and retrace his steps back up the chute, along the narrow corridor and down the outside chute to Michigan avenue. Strolling down the boulevard and looking in the direction of the lake one would have a fine view were it not for the heavy clouds in the sky. The goggles should now be fixed firmly over the eyes to keep out the falling soot. The busy engines of the railroad present an interesting spectacle. Why go on a long journey to see Vesuvius?

Tourists in walking along the Lake Front in the vicinity of the Illinois Central should always bear in mind that the soot and smoke from the locomotives produce many strange phenomena. For instance, the tourist may think it strange that he passes so many people who bear such a striking resemblance to Mr. John Arthur Johnson. Farther along he sees Lew Dockstader wearing his black face makeup, and in the next block is a company of the Nashville jubilee singers and other representatives of their race.

Do not be hasty. If John Arthur Johnson or Bert Williams walks up to you and insists on shaking hands, remain calm and cool. Insist on his accompanying you to some place where you can dip your towel in water and rub it briskly on the soap. Then, seizing Mr. Johnson or Mr. Williams firmly rub his face briskly with the wet towel. Taking off the soot and smoke layer by layer you may find, down under it all, and old friend who had merely been strolling too long in the vicinity of the Illinois Central.

Woman and Her Interests.

Just Between Us Girls.

BY SISTER MARY.

AH, the dear men, how easily a clever girl can jolly them! And the lovely part of it to the woman is—they never guess it.

It were pitiable if it were not laughable to watch the methods of a girl who wants her own way with a conceited man. By playing upon his foibles she has him where she wants him in half the time that it would take to rub him the wrong way.

This faculty of managing being given to woman to outwit brute force it is fitting that she use it to the top of her bent. It is a great smoother of matrimonial and lovers' rocks—this clever touch by which wife or fiancée plays up her good man by the bait to his vanity.

The method would be more popular and more effective than it is if woman could mask her feelings at the attitude of her catch. If he would but wriggle and succumb womanly pity might be aroused. Not he—he never realizes he is baited, only thinks the fisher "dead in love with him, poor thing."

What woman can stand for that! It is uncomfortable enough to fall in love with a man, yes, with the man; there are so many moments of unhappiness ahead, due to masculine density and impossibility to understand the woman's side of love. No girl is willing to assume the love rôle when she doesn't have to.

So instead of being amused at lover's reading of his own vanity, the average girl turns restive. When he gets that complacent, "how you do love me" look in his eyes, she more nearly hates him and would give half she owned to say, "You poor idiot, can't you see I am making a fool of you?"

Not long ago my young brother told me how desperately in love one of the girls of his set was with a friend of his.

"How do you know?" I asked snappishly. Nothing so enrages me as to hear a man talk of a girl being "dead in love," whether it be true or not. "Was Jim cad enough to say so?"

"Not on your life, but I can tell from little things he lets drop about her."

Poor conceited male thing! It would have done him good to have heard the other side as I did a few nights later. The rôle of eavesdropper was forced upon me, but I never enjoyed unrighteousness more.

The supposedly love lorn maiden and a friend of hers were sitting at a table next to mine in a cafe. I heard the former give a squeal of delight and say:

"So he says that, does he? Isn't it too delicious! Sometimes, when I see him looking at me sort of pityingly as if to say, 'You poor thing, I wish I could marry you and make you happy,' I almost laugh in his face. If only the goose could know that I wouldn't marry him if I could never find another man and old maids were electrocuted."

"Why don't you snub him?" queried her friend. "Such conceit enrages me beyond endurance."

"Snub him? He gives me the time of my life. I never have such fun as baiting him to see just how much flattery he will swallow. Last night I actually had him scared stiff. I believe he thought I should propose to him.

"Of course if the man is cad enough to hint to people that I am in love with him, it is different. I cannot stand that and will some day give him an eye opener in the way of my real opinion of him. I'll hate it, for he is so amusingly vain!"

O, these men, these men! Why do they think their sex has a monopoly on the rôle of jollier?

It will make for more candid sex relations if men get over the notion that every woman hides a love sigh behind her smile. Why should a woman be so desperately susceptible as the vain man thinks her? If man is not tempted to follow his polite frivolings with his hand, why should girls be more lavish with their hearts?

Learn to take a jolly, you men, and you will be laughed at less by the skilled jolliers.

Economical Housekeeping.

BY JANE EDDINGTON.

The Custard.

THE custard is a confection—sweet, flavorous and melting. Well made it is never insipid like some of its relatives. It is easy to make and attractive to the eye.

Care must be taken in cooking it to keep it from wheying. Eggs and milk in combination must be cooked at a low temperature.

Of the many varieties of custard—plain, baked and boiled, pie and cup and molded—the caramel is perhaps as delicious as any, but it requires considerable skill to make it to perfection. The sugar must not be cooked too long or it hardens. It must not be burned even the slightest bit or the custard is bitter. As soon as it commences to boil one may hold it quite away from the fire, or raise it above the stove in such a way that it will receive a little heat, and the start it has in cooking will be sufficient with the hot pan to finish it without further heat.

Fruit flavored custards are good and a custard sauce goes well with many puddings, but the old fashioned plain custard pie, when it can be found, is as attractive and gratifying to the taste as the best of the more elaborate concoctions. Where milk is plenty it is a deservedly popular dessert.

Of all the things there are to recommend the custard the chief is that it is very easy to digest and has a high food value. The most disordered digestion can usually care for it.

Custard Pie.—One pint of milk, one cup of sugar, two eggs, and a little flavoring. Pour in pie crust and bake very slowly—do not let bubble.—Mrs. D. Rankin, 3305 West Adams street.

Banana Custard.—One egg, one cup of milk, two tablespoons of sugar, one tablespoon cornstarch, two bananas. Beat egg, add to milk and sugar and heat. Add cornstarch dissolved in a little cold milk to heated mixture and stir over fire until it thickens. When cold pour over bananas and serve.—Mrs. Anna Motherwell, Peoria, Ill.

Custard Sponge.—Soak one-fourth of a pound of granulated gelatin in a small quantity of water. Put one pint of milk to boil with rind of one-half a lemon and a small piece of stick cinnamon. Separate two eggs, beat yolks and add boiling milk very gradually. When cool add gelatine, and whites beaten to a stiff froth and folded gently in. Put in mould and set away to harden.—Miss Madge McNaughton, Oconomowoc, Wis.

Water Custard.—Heat one pint of water to boiling point and stir into it two tablespoons of cornstarch that has been dissolved in a little cold water. Stir until it thickens, then add the juice of one lemon and two tablespoons of sugar. Cook until the sugar is dissolved, and remove from fire. Let stand until cool, then add the beaten whites of two eggs and stir until it begins to thicken, then turn into cups. Remove from cups and serve with a custard made of one-half pint of milk, a little sugar and the yolks of the eggs.—Anonymous.

Caramel Custard, I.—Melt six tablespoons of sugar in an iron pan until quite brown. Put one tablespoonful in each of six custard cups and turn cups until they are lined with the caramel. Beat three eggs until light, without separating them, add four tablespoons of sugar and a pint of milk. Pour this into the cups, place them in pan half full of hot water and bake until set. Turn each out on a saucer.—Mrs. J. H. Brittain, Ottumwa, Ia.

Caramel Custard, II.—One and a half pints of milk, two eggs, three-fourths a cup of sugar, vanilla, and a pinch of salt. Scald milk, add sugar after stirring it constantly until melted and brown. Heat the eggs slightly, add salt. Pour on hot milk, add vanilla, strain into a buttered mould, set in pan of hot water, bake about thirty minutes.—Mrs. R. P. Magee, 4000 Lakeside place.

Baked Chocolate Custard.—Two tablespoons of chocolate, one and a third cups of milk, two eggs, two teaspoons of sugar. Melt chocolate over hot water, add one-half the milk and other half of milk, then pour in the hot mixture. Pour in cups, set in pan of hot water and bake until firm in center.—Addie Staples, 4009 Wood lawn avenue.

VOTE KING GEORGE $2,350,000 A YEAR

Commons Passes New Civil List by Big Majority After Warm Debate.

LABOR MEN IN PROTEST.

Barnes Calls Proposal Outrageous and Hardie Attacks the Royal Family.

[BY CABLE TO THE CHICAGO TRIBUNE.]

LONDON, July 22.—The house of commons this evening passed the new civil list of King George, which amounts to about $2,350,000 in United States money. This is exactly the same as was allotted to King Edward.

Mr. Barnes and Keir Hardie, the Laborites, moved amendments against the resolutions, but they were voted down by overwhelming majorities. Mr. Balfour, the opposition leader, supported the government proposal, and the government won on every vote at a ratio of about 10 to 1.

Chancellor Lloyd-George moved the resolutions in the commons in the afternoon. The appropriation is for the maintenance of the royal family and the upkeep of the royal palaces.

Calls Proposals "Outrageous."

Mr. Barnes, who represents the Black Friars division, Glasgow, moved an amendment reducing the amount to $1,925,000. He said he believed the proposals of the chancellor would be regarded by any outside body of intelligent men as outrageous. He expressed the opinion that the duchies of Cornwall and Lancaster should be regarded as public property.

Mr. Barnes, referring to the expenses of the royal household, declared "they covered up a nest of parasites who were fattening on the nation under the shadow of the throne." One of these "decorative servants," he said, was getting $10,000 a year. His qualifications were that he was an "excellent golfer, good shot, and one of the best dressed men in London."

Mr. Balfour, leader of the opposition, supported the proposals of the chancellor of the exchequer. He said it was folly to try to run the monarchy on the principle which would be appropriate to a republic. In his opinion, money spent on the court was not wasted. If they refused to support the crown in a decent and dignified way they had better alter the whole system. The cost of the crown, he said, bore an incomparably small ratio to the wealth of the community. He expressed the hope that the house would approve the government's proposals. Then Mr. Barnes' amendment was voted down, 296 to 26.

Hardie Stirs Up a Storm.

Mr. Hardie, Laborite, moved an amendment to omit from the civil list the provision for the king's children and the queen in the event of the king's death. He said the nation was paying members of the royal family to live lives of luxury, ease, and idleness. At this there were loud cries of "Withdraw!"

Mr. Hardie, continuing, said the members of the royal family had not given any service to the state for the sums which the committee had voted them. [Labor cheers and opposition cries of "Order!"]

Mr. Lloyd George repudiated the assertions of Hardie. His statement was greeted with cheers. Mr. Hardie's amendment was defeated, 207 to 20, and the government's proposals finally carried by a vote of 197 to 19.

A resolution introduced by Mr. Lloyd-George declaring it expedient to amend the law in regard to the civil list and hereditary revenues and grants for the royal family was carried without division.

NICARAGUAN REVOLUTIONISTS REPULSED IN TWO ATTACKS.

Gen. Valdez, Government Commander at Camoapa, Seriously Wounded in Engagement.

SAN JUAN DEL SUR, Nicaragua, July 22.—The town of Nandaime, thirty-five miles to the south, and Camoapa, fifty miles east of Managua, were attacked simultaneously by the insurgents on Thursday. Each attacking force numbered about 400 men. The revolutionists were repulsed. Gen. Valdez, the government commander at Camoapa, was seriously wounded in the fight there, and only the opportune arrival of reinforcements at Nandaime saved the day for the government.

Bluefields an Open Port.

Washington, D. C., July 22.—Crossing diplomatic swords with Norway, the state department, replying to protests from New Orleans commercial interests, against Norwegian recognition of the Bluefields, Nicaragua blockade, today declared Bluefields to be an open port. Norway, it was said, was misinformed of conditions there.

WOMAN IS ROBBED OF $40,000; GEMS TAKEN ON BIG LINER.

American Is Said to Have Been the Second Victim of Theft on Hamburg Boat.

HAMBURG, July 22.—It was reported today that thieves on board the Hamburg-American line steamer Amerika robbed Eva Stradford of New Jersey of jewelry valued at $40,000.

The Hamburg police authorities believe that the thieves belong to an international band said to be working on transatlantic liners, members of which, it is alleged, committed a robbery on another Hamburg-American liner a few days ago.

One of the directors of the Hamburg-American line, when questioned today concerning the reported robbery, said he knew nothing of it.

The steamer Amerika left New York July 9 and, touching at Plymouth and Cherbourg, arrived at Hamburg July 18. Neither the first nor second class passenger list for the Amerika's latest trip contains the name of Eva Stratford.

MORMONS OUSTED BY PRUSSIA.

Minister of Interior Forces Expulsion of Twenty-five Missionaries, English and American.

BERLIN, July 22.—Herr Dallwitz, Prussian minister of the interior, upon recommendation of the political police, has signed orders for the expulsion of twenty-one Mormon missionaries, most of whom are Americans or Englishmen, and they were conducted to the frontier today.

OBITUARY.

JOHN B. GRIDLEY, 4801 Langley avenue, who was stricken by heart disease Wednesday night while returning home from the Chicago Whist club on a street car, will be buried tomorrow. The funeral will be from the residence at noon. Interment will be at Graceland. He was born in Watertown, N. Y., Dec. 10, 1852, and came to Chicago in 1880. He was manager of the Thurber Art galleries until about six years ago, when he took up brokerage, with offices in the Rookery building. He was one of the incorporators of the Woodman's Journal. He is survived by the widow and two sons, Arthur H. and George M. Gridley.

CHARLES BREMAKER, 77 years old, one of the founders of the J. W. Butler company of Chicago and a pioneer pickle manufacturer, is dead at Louisville, Ky. He was married fifty-three years ago.

AUGUSTUS CHOLMONDELEY GOUGH-CALTHORP, sixth Baron Calthorp, died in London yesterday. He was born Nov. 8, 1839.

Chicagoan Head of Saengerbund.

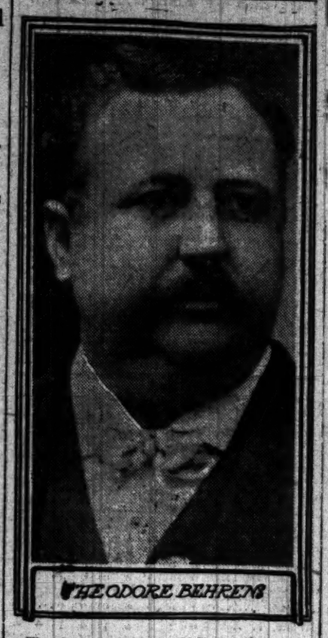

THEODORE BEHRENS

Theodore G. Behrens, 26 Farragut avenue, Chicago, was elected president of the Saengerbund of the Northwest, in Omaha, to succeed Otto Rohland, yesterday. The vote was unanimous. Mr. Behrens has been prominent in musical affairs in the middle west for many years. He was born in Germany, forty-six years ago, and received his musical education in that country.

Mr. Behrens has lived in Chicago for the past twenty-seven years, and this is the third term which he has served as president of the Saengerbund. He has been connected with the organization since 1892. Mr. Behrens has been at the head of the German Singing society of Chicago, and was formerly president of the Gross Park Liederkranz.

The next meeting of the Saengerbund will be held in St. Paul, in 1912.

WHITNEY YACHT FORT TARGET

Shell Hits Sail of Atlantic, on Which Brothers Were.

ANOTHER FLIES OVERHEAD.

Narrow Escape of Society Men the Talk of Newport.

Newport, R. I., July 22.—[Special.]—Harry Payne Whitney and his brother, Payne Whitney, are being congratulated tonight upon their narrow escape from death while sailing from Newport to Narragansett Pier.

The mainsail of the auxiliary steam yacht Atlantic, upon which they were, was struck by a shell from one of the subcaliber rifles. The shell ripped the mainsail three feet over the head of the two young men, and an instant later another shell went shrieking over their heads. Then the brothers realized that the yacht was within the zone of practice of the heavy artillery of either Fort Wetherill or Fort Greble, and the captain was ordered to change his course and get nearer shore.

Canvas Kept as Memento.

The sail, which was ripped as if by a chain shot, was replaced by a new one, but the torn piece of canvas has been preserved and will be kept as a memento.

It is admitted the shooting was wretched to have struck the sail of the Atlantic, because the targets were far out and the firing must have been low to have reached the Atlantic sailing in water never before considered dangerous.

For a minute when the shot struck no one seemed to know what had happened. Then across the water came the report of a gun and the brothers moved from where they were, while the crew ran aft.

Escape Talk of Colony.

The Whitney brothers were on their way to Narragansett pier to see about the polo tournament the day before yesterday when the accident happened and were watching the troops of the state militia in camp with the regulars at the two forts.

The escape is the talk of the cottage colony. Had the shot gone a few feet lower it would have ploughed its way through the Atlantic.

CHICAGO TRIP COSTS PULPIT.

Ohio Minister Who Was Convicted of Annoying Women Is Suspended from Ministry.

Columbus, O., July 22.—[Special.]—The Rev. George W. Lott, 60 years old, pastor of the Shepherd M. E. church, today was suspended from ministry until the annual meeting of the Ohio conference as a result of a recent conviction in Chicago on a charge of annoying women on an elevated train.

PUEBLO'S POPULATION 44,395.

Census Returns Show Colorado City Has Made Gain of 57 Per Cent in Decade.

Washington, D. C., July 22.—Census returns issued today show the population of Pueblo, Colo., to be 44,395, as compared with 28,157 in 1900, an increase of 57.7 per cent. Pueblo county, Colorado, has a population of 55,223 as compared with 34,448 in 1900.

FOES OF U. S. BEEF ARE GIVEN A JOLT

German Agrarians Send Cattle to Washington and Admittance Is Refused.

FINDS COWS DISEASED.

Kaiser's Government Afterwards Permits Sale of Tubercular Animals.

BY FREDERIC W. WILE.

[SPECIAL CABLE TO THE CHICAGO TRIBUNE.]

BERLIN, July 22.—The German agrarian element, which is responsible for depriving the Kaiser's subjects of the privilege of eating American beef, have just been well hoisted by their own petard.

Cattle like those slaughtered in Chicago for American consumption long have been kept out of Germany on the alleged ground they are tubercular.

Several weeks ago the German Agrarian society sent a shipment of selected cows to the international agricultural exhibition at Buenos Ayres. They were the pick of German herds, and were to show the South Americans the superior excellence of German grown beef.

Argentina Bars the Cattle.

On arrival at Argentina, to the chagrin and astonishment of the Germans, the local authorities declined to permit the cattle to be landed, alleging they were tubercular, and ordered them taken back to the fatherland on the same steamer which brought them.

The German agrarians cried fraud and charged American and English competitors with trying to defame German beef.

The cows reached Germany ten days ago and had been subjected, in the meantime, to a thorough examination at the hands of a government commission of thirty specialists.

The experts have discovered that 60 or 70 per cent of the cattle are suffering from tuberculosis in a more or less advanced stage.

Sale of Infected Cows O. K.'d.

The most astounding feature of the investigation is that German authorities actually have permitted the cows which were found to be infected with tuberculosis to be slaughtered for public sale.

The entire incident throws a classic light on the hypocrisy and ridiculousness of the exclusion laws enforced by Germany against foreign cattle in general and American cattle in particular.

FOREST FIRES IN WISCONSIN HAVE STARTED TO RAGE AGAIN

Fog of Smoke So Thick North of Chippewa Falls That the Sun Is Obscured.

Milwaukee, Wis., July 22.—[Special.]—Forest fires have started again north of Chippewa Falls, and the whole country is logged with smoke, which was so thick today as to almost obscure the sun. In some places it did.

Numerous small fires have started in Marathon county, the western part of Shawano county, and the northeastern portion of Portage county.

Forest fires reached the city limits of Negaunee, Mich., but have abated some. John Carlson, a homesteader, was driven into Little Lake by the fires and with water up to his neck he stood all night and watched the flames wipe away his property.

Assistance Reaches Ontario Town.

Winnipeg, Man., July 22.—The fire is still one-fourth of a mile from Rainy River, Ont., and there is a light wind blowing toward the town. Assistance has arrived at Rainy River from Kenora, Beaudette, and Fort Frances.

It is reported that two little girls in the Rainy River district wandered into the forest and were burned to death.

Twenty bridges have been swept away by flames in the Kootenay district. A dozen lumber mills and yards burned. The timber loss is estimated at from $5,000,000 to $6,000,000.

MINNESOTA, WITH BIG SURPLUS, MAY ABROGATE STATE TAXES.

Treasury Is in Such Good Shape That Extraordinary Action Will Be Taken.

Minneapolis, Minn., July 22.—[Special.]—Minnesota's taxes may be abrogated for the year 1911. No state taxes will be paid, the state running itself through the collections coming in from the various sources and through the unusual collections made during the year.

This is something that probably never has occurred in the history of this or any other state, but it is what is going to happen if the recommendations which Gov. A. O. Eberhart, following the suggestions made by Attorney General George T. Simpson and other state officers, is reported to be considering, are followed.

At present the state treasury is groaning under the burden of a great surplus. On Oct. 1 there will be nearly $4,000,000 in the treasury. On Oct. 1, 1909, there was approximately $2,000,000. This year there will be a surplus of $1,700,000.

This surplus has come about through the successful settlement of cases which have netted large sums of money. The largest of these items came from the settlement of the lumber cases, the gross earnings tax cases, the Kennedy inheritance tax cases, and others.

DEATHS.

[For other death notices see page 16.]

THOMSON—Julia Thomson, nee Wolfheimer, beloved wife of George Thomson. Funeral Sunday, July 24, at 3:30 p. m., from George Klaner's chapel, 4717 Evanston-av. Interment Graceland. Philadelphia papers please copy.

WOMAN OUTDOES ROOSEVELT IN LONG HORSEBACK RIDE.

Mrs. Herbert Wadsworth of Washington Covers 212 Miles, Using Fourteen Horses—In Saddle Fifteen Hours.

Washington, D. C., July 22.—[Special.]—In a ride over a measured course of 212.3 miles, which she completed in 20:19, spending 15:07 in the saddle and using fourteen horses, Mrs. Herbert Wadsworth, a society woman of Washington and New York, has broken the world's record and beaten Theodore Roosevelt and other famous riders.

Mrs. Wadsworth undertook to see what could be accomplished without especial training and she has surpassed all previous feats.

A splendid horsewoman, Mrs. Wadsworth never has allowed her social activities to interfere with her favorite pastime. More than once she has ridden from her residence in Washington to her summer home in Genesee, N. Y., on horseback.

The record ride was begun at 3 a. m. from "Ashantee," at Genesee.

Twenty relays of horses were used, fourteen being ridden once and six twice.

This was the ride Mrs. Nicholas Longworth, when Miss Roosevelt, proposed to take, but her parents forbade her doing so.

ATTACK ON MRS. LONGWORTH; USE OF CIGARETS CHARGED.

Pittsburg Clubwomen Engage in Heated Dispute as to Whether or Not Smoking Is Proper.

Pittsburg, Pa., July 22.—[Special.]—The report that Mrs. Alice Longworth, daughter of Theodore Roosevelt, smokes cigarets caused a lively discussion today among Pittsburg clubwomen.

"I look upon a woman who smokes cigarets as I do one who bleaches her hair—with suspicion," was the statement of Mrs. J. H. Armstrong.

Mrs. Minnie O. Roberts and Mrs. George Kramer took leading parts in the discussion, which was listened to by members of the Wimodausis club of Pittsburg, the Sorosis club, the Daughters of the American Revolution, the Daughters of 1812, the Daughters of Pioneers, and the Women's Southern society.

"The higher the position a woman holds the more womanly she should be," asserted Mrs. Roberts, and a number of others said they thought Mrs. Longworth should not set such an example to the young women.

One dissenter, a member of the Wimodausis club, said:

"Any woman has a right to smoke cigarets if she wants to, so long as she doesn't tread on anybody's toes."

FOUR MILLION PEOPLE have read part of OWEN JOHNSON'S great story

"The Varmint"

while it was running in The Saturday Evening Post, where it was voted the best serial ever published. Most of them want to own it.

"It is a splendid story."—*Senator Beveridge.*

"It's a wonder. * * * And the joyful pathos of the last installment choked me all up—it was so true, and generally and specifically bully."—*Booth Tarkington.*

"'The Varmint' is crammed full of the wildest, shriekingest fun. * * *"—*The Brooklyn Eagle.*

Read All of Mr. Johnson's Lawrenceville Stories:

THE HUMMING BIRD, 12mo, illustrated, 50 cents.
THE PRODIGIOUS HICKEY, originally issued as "The Eternal Boy," 12mo, illustrated, $1.50.
THE VARMINT, 12mo, 396 pages, illustrated, $1.50.

At All Bookstores — THE BAKER & TAYLOR CO., New York

Western Casket and Undertaking Co

Have Made Good Their Promise to Give Rich and Poor Alike Complete Funeral Services at Lowest Cost.

THEIR NEW CENTRAL OFFICE

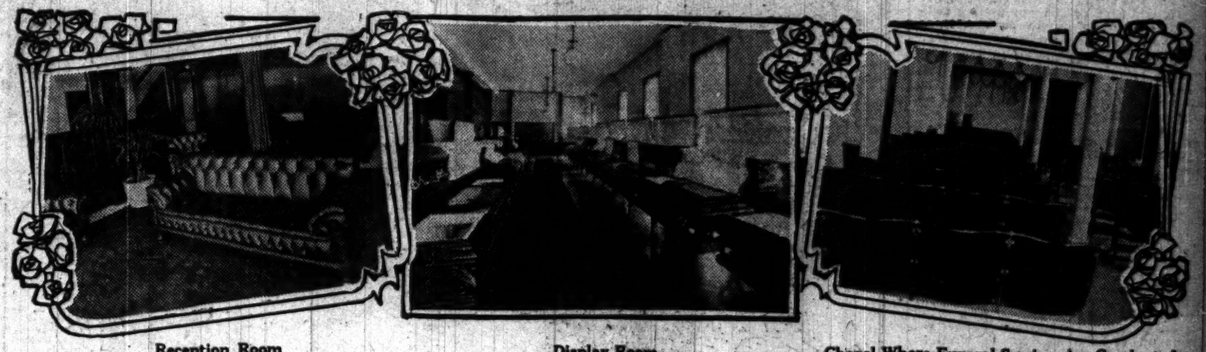

Reception Room — Display Room — Chapel Where Funeral Services Are Conducted

A building which is to be headquarters of the new departure in Undertaking was opened to the public a few days ago and many visitors have already inspected and approved the elaborate plant installed there. The organization which has started in to reform conditions and costs of funeral services in Chicago is the Western Casket and Undertaking Company, and its new Central Office is located on the corner of Michigan Boulevard and Randolph Street, directly opposite the Public Library. As outlined by the officers the scope of the services rendered is so broad and so philanthropic, in effect at least, that this establishment is likely to be regarded in the light of a much needed public institution by Chicagoans.

A visitor to the Central Office is at once struck by the complete and liberal way in which details are carried out. Nothing is skimped; there is abundant room for every feature and department of the business. The Western Casket and Undertaking Company has taken over the entire five-story building on the corner and completely rebuilt and decorated it inside and out to meet their exacting requirements. The whole exterior is finished in a light stone gray color, with the ground floor front of concrete, and the structure compares favorably with anything of its size on the boulevard.

Entering the place through covered interior vestibules either on the Randolph Street side or the Michigan Avenue corner, the visitor is within a general waiting room which contains the information desk and several deep, comfortable rockers and a divan that tempt the weary to rest a while. All the furniture in the consultation rooms is of heavy leather design.

The main floor is further divided by solid mahogany partitions into large offices for the officials of the company, and reception parlors for ladies. Connected with these is a well-appointed dressing room. Great convenience and privacy is secured to clients by the room arrangement, which also assists the transaction of all business in the simplest manner without delay. The composition of the floors and the thick rugs upon them preserves unbroken quiet. Wall colors of green tint rest the eye and the light is pleasantly shaded by creamy curtains in the arched windows. Throughout the whole color scheme there is a subdued richness which is the keynote of all the rooms.

The second floor is wholly given up to private chapels and watch rooms. Their number and furnishings confirm the assertion made by the company that it now has absolutely the best equipped and most elaborate undertaking establishment in America. Certainly, nowhere else, East or West, could so many funeral services be held at once and held so completely, correctly and reasonably as here.

Three complete chapels, with high windows and regular pews, occupy most of the space on this floor. Their seating capacity is much increased by roomy opera chairs which may be moved in as needed. The atmosphere of these chapels is notably religious, without being sectarian, so that persons of any faith or nationality can hold funeral ceremonies in them and not feel out of place. Sliding door partitions divide the three chapels; by opening these and rearranging the seats the three may be thrown into one large auditorium which will amply accommodate a greater gathering than usually attends important funerals in the city churches.

That such unusual chapel and other facilities are now available without charge is of great importance to a large part of Chicago's population. It is estimated that upwards of five hundred thousand persons live in hotels and boarding houses. When the emergency of a death arises there is rarely any church connection to help out and the funeral services must be held as best they may, in the cramped and unsuitable boarding house or hotel room, or in the cheerless back part of some undertaker's shop. There is a universal feeling that everyone, including the stranger and transient, is entitled to some kind of dignified funeral ceremony when life is done, and this sentiment is admirably cared for in the free chapel service offered by the Western Casket and Undertaking Company at their new Central Office.

Many private families are expected to use these chapels, although their own homes may be large enough for the funeral gathering. To make room for a large crowd and later come back to a house entirely upset often seems under the circumstances an added burden, and not at all a necessary one when equal quiet and privacy are to be found here, not to speak of much greater convenience.

Three handsomely furnished watch rooms are also located on the second floor. They are intended for the use of mourners who desire to stay with the departed until the final rites are celebrated. Families and friends who observe this old custom are well provided for in these large, comfortable apartments.

The upper floors are devoted to the display of caskets and funeral supplies. Here is gathered a sample line which gives a good idea of the immense resources and experience of this company as the only undertaking institution which manufactures its own goods. The principal showroom is spacious and well arranged, showing in its polished mahogany woodwork and dull green walls the same decorative plan as that of the main floor. Caskets of every description are effectively exhibited without the least confusion, and the strain of selection is reduced to the minimum. The range is from plain cloth covered varieties up to the stately caskets of everlasting bronze and foreign hardwoods, exquisitely carved and finished. All are marked in plain figures which evidence the fixed and moderate prices that are the concern's watchword. The factory of this company, ranking with its 60,000 square feet of floor space as one of the very largest in the country, is located at 1158 West Twentieth Street, and is open to public inspection at any time.

A considerable portion of the basement is fitted up as a model morgue, in sanitary construction and equipment declared to be the finest chamber of its kind yet constructed. Walls, floor and ceiling are finished in white, as are also the enamel adjustable morgue tables. Adjoining the morgue are two inquest halls and separate rooms for the coroner's jury and witnesses. These apartments are carpeted and completely furnished with desks and chairs.

Noiseless electric elevators transport visitors to the upper floors and a freight elevator installed on the Michigan avenue side makes convenient connection with the chapels and watch rooms.

A typically enterprising innovation introduced by this company is the service performed by calling for clients at their home and office with an automobile and returning them as speedily as possible to their destination.

In describing and exploiting the facilities of its splendid new Central Office the Western Casket and Undertaking Company has no desire to be gruesome or to make the unpleasant suggestion that some day the reader may have dealings with an undertaker. No one cares to think of such a thing, but certainly in time of bereavement it is a deep satisfaction to know of a house like this where one may readily make the necessary arrangements and be absolutely sure they will be carried out correctly and at a moderate cost.

The growth and expansion of the Western Casket and Undertaking Company has been rapid, but always based on some useful achievement which has found favor with the public. For years a leader in the wholesale casket supply trade, the company has only entered the retail undertaking field because of a crying demand for better conditions and lower rates. The company believes that undertaking is a business like any other, without special mystery or trade secrets, and that the customer is entitled to get exactly what he orders at a fixed moderate price. Where the regular funeral director insists upon conducting the whole funeral at a round charge not based on actual cost of articles furnished and services rendered, the Western Casket and Undertaking Company will take care of any one item of service and charge for that alone. This is in line with the company's professed desire to give the public a clear rule by which to avoid extortionate charges and effect a guaranteed saving of one-half the ordinary funeral expenses.

Conditions in the undertaking business in Chicago have been unsettled and not to be defended, as a rule, on the ground of business ethics or even good business policy. Funeral directors have often asked two or more prices for the same casket and have been inclined to charge what they believe they could get rather than one fair price to all.

That such abuses and extortions are still widely practiced here is strikingly shown in the findings of a committee chosen by the City Club of Chicago to conduct its own investigation of this important subject. Reports from the inquiry describe numerous cases of hardship and distress as a result of over-charges, which would be utterly impossible when dealing with an accredited concern like the Western Casket and Undertaking Company.

The concern has sixteen closely connected branches in the city, each with its staff of experienced funeral directors and embalmers, yet all funerals are directly superintended by the central office. Calls to any branch or the main establishment are invited and receive attention at any hour of the day or night. The telephone number assigned to the Central Office is Central 36

The notion that this Company, with such resources and organization, must be a monopoly is dispelled when it is known that there are 410 undertakers in Chicago. What ever odium attaches to the title of "funeral trust" belongs to those old-idea firms which still band together with the object of keeping up unjust prices to the consumer and obscuring the real issues.

The executive officers of the company are D. S. Sattler, president, and W. E. Gerry, vice president and general manager. These gentlemen are on hand during the day for consultation by any patron or visitor. Each of them has expressed himself as well pleased with the hearty approval manifested by the public, both of the new Central Office and of the policy and aims of the Western Casket and Undertaking Company.

This policy is interestingly set forth in a little book published by the Company and presented to visitors at the store, or mailed on request. In it the Company's methods of conducting funerals are described, as also the bad conditions which have prevailed in Chicago and the way the Company is correcting them.

The new Central Office of the Western Casket and Undertaking Company well repays a trip to Randolph Street and Michigan Avenue in order to go through it. No visitor will come away without a good understanding of the progress in the undertaking profession effected by a body of men with the right ideas.

THE NEW CENTRAL OFFICE
The Finest Undertaking Establishment in America.
Michigan Avenue and Randolph Street. Visitors always welcome.

The reports of the investigation made by the committee of the City Club into exorbitant funeral charges, as published in the Chicago daily papers, prove that we were absolutely correct in every particular of every statement made in our newspaper advertisements and our display cards in street cars and on elevated roads.

Not only is it proven that we are right in what we said, but that we did not go as far as we might have gone in our statements.

The way to avoid excessive charges and to secure exactly what you pay for—and exactly what you are entitled to—is to call the Western Casket and Undertaking Company—central office or any branch.

SEND FOR BOOKLET NO. 25 TODAY

WESTERN CASKET and UNDERTAKING CO.
"Complete Funeral Services at Lowest Cost"
D. S. SATTLER, President — W. E. GERRY, Sec. and Gen. Mgr.

Michigan Avenue and Randolph Street. — Telephone Central 368

Also Offices at Aurora, Elgin, Joliet and La Salle

Fine Vacation Reading

"MacGrath's Best Novel"

A SPLENDID HAZARD

By Harold MacGrath

Author of The Man on the Box, Etc.

"By far the most interesting novel from Harold MacGrath's pen—notable for its love interest and unusually satisfactory ending."—*Indianapolis News*

Pictures by HOWARD CHANDLER CHRISTY and HARRISON FISHER

New York — The BOBBS-MERRILL COMPANY, Publishers — Indianapolis

The Worst Waste of Time Is in Asking Persons Who Do Not Know.

JONES TO RETURN TO GAME IN 1911?

Former Sox Manager Contemplates Move, According to Ban Johnson.

MAY BUY PART OF A CLUB.

President Says American League Would Welcome Him, as Retirement Was a Loss.

BY I. E. SANBORN.

Fielder A. Jones, former White Sox manager, contemplates returning to baseball next year somewhere and somehow, probably as part owner and manager of an American league club.

President Johnson of the American league, who returned yesterday from a trip through the east, was authority for that statement, but apparently had no more definite knowledge of the matter. A short time before Mr. Johnson started east Willard Jones, Fielder's brother, and partner in business, stopped in Chicago on his way from Washington to Portland and called on the American league executive.

The purpose of this visit was to learn if there would be any opposition on the part of Mr. Johnson or any of his associates individually or collectively to Fielder's returning to organized baseball. He explained that his brother, although successful in his business ventures, was unable to shake off the lure of the national pastime and was getting more uneasy with every month he kept away from it.

Would Welcome Jones to Game.

"I told him," said President Johnson yesterday, "that there not only would not be any personal objection to Fielder Jones' returning to baseball but that he would be welcomed and that I would help in so far as I could. Baseball needs such men as Fielder Jones and his retirement was a loss to the game."

Whether or not the former Sox leader's plans have gone any farther than to put out his feeler for the purpose of ascertaining how he stood is not apparent. It is practically certain, however, that he would not return to the game in the rôle of player-manager only. It is doubtful, indeed, if his days as an active player are not over, on account of the difficulty he would experience in getting back to anything like playing weight after two years of care free prosperity.

It was well known at the time of Jones' retirement that he would have remained in baseball permanently if he could have obtained President Comiskey's consent to sell him a part interest in the White Sox. Several times since then rumor has had the former south side leader dickering for holdings in major league teams. Washington was one of them, and the Boston Nationals another, but nothing developed to indicate there was any basis for the rumors.

Has Means to Buy in Club.

That Jones is in position to become a partner-magnate is unquestioned. He was noted for being as shrewd in business as in handling a ball team before his retirement and had been successful enough in oil and timber deals to make his offer to purchase a large holding in the White Sox genuine. In the two years since he quit the game he has been even more successful in a business way and has no need of resuming baseball as an occupation. Hence the practical certainty that he contemplates returning as part owner. Baseball always has as strong a fascination for Jones as checkers, chess and bridge whist, his pet amusements, although he would not admit it, and he made a deeper study of the science of baseball than of any other game.

How Jones' return to baseball can be arranged is not known. Under the rules of the business end of the game President Comiskey still has first claim on his services as player and manager. Whether or not he would be willing to surrender that claim in order to permit Jones to buy into and manage another American league team only Comiskey knows, and he is keeping his own counsel. Two years ago the master of the Sox refused absolutely to entertain any proposition to sell Jones a part of the White Sox stock, in spite of an earnest desire to retain him as manager of the team. It is doubtful if the Old Roman has changed his mind on that proposition and it is not certain that Jones would care to invest as heavily as the great increase in the value of Comiskey's baseball property in the last two years would demand.

One Plan League Would Oppose.

It is practically certain the American league club owners would not willingly consent to surrender Jones to the National league if he contemplates becoming part owner of any of the older organization's clubs. Such a deal would require the consent not of Comiskey but of the seven other club owners in the American league. Finally, if Jones has discovered any American league franchises for sale he has something on Sherlock Holmes, but there undoubtedly are several club owners who would welcome Jones as a business partner if they could secure his ability as a manager by such a deal.

President Johnson made known the fact that the suit brought against him by John M. Ward of New York is for $40,000 instead of $30,000, as at first announced. "After looking over the papers more carefully," said he, "I discovered that I had overlooked a little matter of $10,000 in my first hasty perusal. I immediately turned the case over to my lawyer in New York with instructions to get the case to trial as speedily as possible. He informed me, after looking over the documents, that he thought the case never would be brought to trial, as it looked to him like a bluff and, moreover, he did not see how the case could be made to hold up long enough to reach a trial."

Wants Stop to Tipping Talk.

Regarding the signal tipping rumors in New York, Mr. Johnson made a standing offer of $500 for evidence from any ball player or manager, White Sox or otherwise, that the New York club was operating a signal bureau. He said he had investigated matters thoroughly during his stay in New York and previously had instructed his umpires to be on the watch for any substantiation of the reports being circulated. Nothing had been discovered on which could be hung even a doubt as to the honesty of the New York club.

"No club would dare risk tipping off signals," he continued, "as it means certain expulsion if discovered, and after last year it was a certainty every visiting player would be not only suspicious but watchful. As an illustration, while the St. Louis team was in New York a figure was observed on the roof of an apartment building so far distant that it could not be told whether it was man, woman, or child. But this figure had a raised umbrella, and as there was no sun shining that fact aroused suspicion. An immediate investigation disclosed the fact that the suspect was a woman and that she carried an umbrella to shield her from the spray and mist coming from the overheat exhaust from a steam boiler."

DREYFUSS DENIES BONUS YARN.

Pirates' President Demands and Is Granted Investigation by National Commission.

Cincinnati, O., July 22.—[Special.]—As a result of stories published in an eastern newspaper reflecting on his integrity as president of the Pirates, Barney Dreyfuss has demanded an investigation of the charge that he has paid fat bonuses to his players for winning the pennant last year. Today, after a conference with President Lynch and after having gained some knowledge of the matter Chairman Garry Herrmann of the national commission granted the request and ordered an investigation.

GOTCH NOW BASEBALL MAGNATE

Champion Wrestler Purchases Lake City Team, Which Will Be Transferred to Humboldt.

Humboldt, Ia., July 22.—[Special.]—Frank Gotch, champion heavyweight wrestler of the world, broke into the baseball game today by purchasing the Lake City team, a member of a brush league in this part of the state. The team will be transferred to Humboldt, the wrestler's home, on Aug. 1. It has been known for some time that Gotch has wanted to become a baseball magnate, having attempted to purchase the Des Moines team in the Western league.

Cardinals Recall Higgins.

Bloomington, Ill., July 22.—[Special.]—Pitcher Howard Higgins, who was purchased optionally by Bloomington on June 1 from the St. Louis Cardinals, was recalled by the latter club today and joins the team tomorrow.

ACROSS!

NAPS WIN ONE; OTHER IS A TIE

Athletics Lose First Game, but Second Goes 15 Innings.

BOTH CONTESTS EXCITING.

Scores 7-6 and 1-1—Falkenberg and Bender in Long Duel.

Philadelphia, Pa., July 22.—Cleveland and Philadelphia played two exciting games today, the visitors winning the first, 7 to 6, and playing a fifteen inning tie at 1 to 1 in the second.

The home team played a fine uphill game in the first contest, but after tying the score in the eighth inning lost in the ninth inning on four balls to Turner, an out, and Bemis' single.

Falkenberg and Bender had a great pitching duel in the second game, the latter being slightly more effective and being accorded perfect support. In eleven innings Cleveland went out in order. Scores:

Cleveland	R	H	P	A	E	Philadelphia	R	H	P	A	E
Graney, lf	1	1	2	0	0	Hartsel, lf	0	0	2	0	0
Stovall, 1b	0	0	12	1	0	Dygert, p	0	0	0	1	0
Turner, ss	1	0	2	3	1	Oldring, cf	0	2	2	0	0
Lajoie, 2b	1	0	2	4	0	Collins, 2b	0	1	2	4	1
Bemis, c	1	1	3	1	1	Baker, 3b	1	1	2	1	0
Lord, rf	1	1	3	2	0	Davis, 1b	1	1	10	0	1
Birmin'm, cf	1	1	3	0	0	Murphy, rf	1	2	0	0	0
Perring, 3b	0	0	1	2	0	Barry, ss	1	0	1	2	1
Berger, p	1	1	0	3	1	Thomas, c	0	0	1	0	0
Harkness, p	0	0	0	0	0	Heitm'l'r, lf	0	0	0	0	0
						Morgan, p	0	1	0	2	0
						Lapp, c	2	2	7	1	0
Totals	7	5	27	16	3	Totals	6	10	27	11	3

Cleveland ... 0 3 0 3 0 0 0 0 1—7
Philadelphia ... 0 1 1 0 1 1 0 2 0—6

Two base hits—Berger, Lapp, Davis, Collins. Three base hit—Graney. Hits—Off Morgan, 4 in 4 innings; off Dygert, 1 in 5 innings; off Berger, 7 in 6 innings. Sacrifice hits—Oldring, Stovall, Lajoie, Oldring, Dygert [2]. Stolen bases—Murphy [2], Barry. Bases on balls—Off Berger, 5; off Harkness, 1; off Morgan, 3; off Dygert, 4. Hit by pitcher—By Morgan [Berger, Lajoie]. Struck out—By Harkness, 1; by Morgan, 1; by Dygert, 6. Wild pitches—Morgan, Berger [2]. Time—2:15. Umpires—O'Loughlin and Egan.

SECOND GAME.

Cleveland	R	H	P	A	E	Philadelphia	R	H	P	A	E
Graney, lf	0	1	3	0	0	Heitmull'r, lf	0	1	1	0	0
Stovall, 1b	1	1	26	0	1	Oldring, cf	0	2	1	0	0
Turner, ss	0	1	1	9	0	Collins, 2b	0	2	5	6	0
Lajoie, 2b	0	0	3	[illegible]	1	Baker, 3b	0	2	1	3	0
Easterly, c	0	2	4	5	0	Davis, 1b	0	1	18	1	0
Lord, rf	0	1	1	1	0	Murphy, rf	0	2	7	0	0
Birmin'm, cf	0	1	2	0	0	Barry, ss	0	0	3	4	0
Perring, 3b	0	0	2	4	0	Lapp, c	1	0	7	3	0
Bradley, 3b	0	0	1	2	0	Bender, p	0	2	2	3	0
Falkenb'g, p	0	0	3	5	0						
Totals	1	7	45	27	2	Totals	1	12	45	20	0

Cleveland ... 0 0 0 1 0 0 0 0 0 0 0 0 0 0 0—1
Philadelphia ... 0 0 0 0 1 0 0 0 0 0 0 0 0 0 0—1

Two base hits—Baker, Murphy. Sacrifice hits—Lajoie, Collins, Bender, Baker. Stolen bases—Stovall, Baker, Murphy. Double play—Turner-Stovall. Bases on balls—Off Falkenberg, 4; off Bender, 2. Struck out—By Falkenberg, 4; by Bender, 6. Time—2:40. Umpires—Egan and O'Loughlin.

Boston, 6; St. Louis, 3.

Boston, Mass., July 22.—Boston hit hard with men on bases and won from St. Louis, 6 to 3. A peculiar double play was a feature. In the second inning, with Stahl on first base, Lord popped a fly to Wallace and Stahl was caught off the base. Lord, however, blocked the shortstop's throw and Stahl was called out for interference. Score:

Boston	R	H	P	A	E	St. Louis	R	H	P	A	E
Hooper, rf	1	1	1	0	0	Stone, lf	1	2	1	0	0
Engle, 2b	0	1	1	2	0	Hartzell, 3b	1	1	2	2	0
Speaker, cf	1	2	0	0	0	Wallace, ss	0	1	3	5	0
Stahl, 1b	0	1	11	0	0	Newnam, 1b	0	1	9	2	1
Lord, 3b	0	1	3	3	0	Schw'tzer, rf	0	1	2	0	0
Lewis, lf	0	1	3	0	0	Hoffman, cf	0	0	1	0	0
Wagner, ss	1	1	2	3	0	Tru'sdale, 2b	1	1	2	6	0
Carrigan, c	3	1	6	0	1	Stephens, c	0	1	3	0	1
Smith, p	0	0	0	3	0	Lake, p	0	0	0	3	0
Totals	6	9	27	11	1	Totals	3	8	*23	16	2

*Stahl out for interference by Lord.

Boston ... 0 0 3 0 1 0 1 1 *—6
St. Louis ... 2 1 0 0 0 0 0 0 0—3

Two base hit—Wagner. Three base hit—Schweitzer. Sacrifice hits—Stephens, Wallace, Smith, Wagner. Stolen bases—Truesdale, Hooper, Lord. Double play—Wallace, and second out made by interference. Base on balls—Off Lake, 1. Struck out—By Lake, 3; by Smith, 4. Passed ball—Stephens. Wild pitch—Lake. Time—1:35. Umpires—Kerin and Connolly.

New York, 11; Detroit, 8.

New York, July 22.—Rallying brilliantly in the closing innings, New York, with a seven run lead to overcome, caught up with and defeated Detroit, 11 to 8. Manager Jennings used three pitchers in the eighth. Cobb was responsible for five of Detroit's eight runs, tripling in the fifth with the bases full. Score:

Detroit	R	H	P	A	E	New York	R	H	P	A	E
D. Jones, lf	2	1	2	1	0	Daniels, lf	2	2	1	0	0
O'Leary, 2b	1	0	2	2	1	Wolter, rf	1	1	4	1	0
Cobb, cf	2	2	1	0	0	Knight, 1b	2	2	11	2	1
Crawford, 1b	0	1	11	1	0	Laporte, 3b	0	1	3	1	0
McIntyre, rf	1	1	2	0	0	Austin, 3b	2	1	0	2	0
Lathers, 3b	1	1	1	4	0	Gardner, 2b	2	1	2	2	1
Bush, ss	0	3	2	3	1	Cree, cf	1	2	0	0	1
Schmidt, c	0	2	3	0	0	Roach, ss	1	2	3	3	0
Mullin, p	1	2	0	4	0	Mitchell, c	0	1	1	2	0
Summers, p	0	0	0	0	0	Warhop, p	0	1	1	4	2
Willett, p	0	0	0	0	0	Hughes, p	0	0	0	0	0
Donovan, p	0	0	0	0	0						
Totals	8	13	24	15	2	Totals	11	14	27	17	5

Detroit ... 0 2 1 0 4 0 1 0 0—8
New York ... 0 0 0 1 0 1 4 5 *—11

Two base hits—Roach, Knight. Three base hits—D. Jones, Mitchell, Cobb. Home run—Austin. Sacrifice fly—Bush. Stolen base—Cree. Double plays—Roach-Knight, Warhop-Roach-Knight. Struck out—By Mullin, 1; by Summers, 1; by Hughes, 1. Bases on balls—Off Mullin, 4; off Warhop, 2; off Willett, 1; off Donovan, 2. Hits—Off Mullin, 10 in seven innings; off Summers, 3 in one-third inning; off Willett, none in one-third inning; off Warhop, 13 in eight innings. Time—2:07. Umpires—Dineen and Evans.

Appleton, 7; Aurora, 0.

Appleton, Wis., July 22.—Appleton found Seibert when men were on bases and won easily, 7 to 0. Score:

Appleton	R	H	P	A	E	Aurora	R	H	P	A	E
Buemiller, ss	1	1	4	9	0	Jacobson, lf	0	2	0	0	0
Leewe, 2b	1	1	5	4	0	Wisser, 2b	0	0	5	2	0
McAuley, 3b	1	1	2	2	0	Wilkins'n, cf	0	1	3	0	0
Brady, 1b	2	1	11	1	0	Linderb'k, rf	0	1	0	0	0
Gardner, lf	1	1	1	0	0	Rose, 1b	0	0	11	0	0
Hogriever, rf	0	1	1	0	0	Harrod, 3b	0	0	0	6	1
Cosgrove, cf	0	1	0	0	0	Fitzger'd, ss	0	4	2	1	2
Burke, c	0	2	2	2	0	McGarty, c	0	1	3	1	0
Schott, p	1	0	1	1	0	Siebert, p	0	0	0	3	0
Totals	7	8	27	19	0	Totals	0	9	24	13	3

Appleton ... 0 2 0 1 0 2 1 1 *—7
Aurora ... 0 0 0 0 0 0 0 0 0—0

Stolen bases—Jacobson, Burke, McAuley. Two base hit—Leewe. Three base hit—Cosgrove. Struck out—By Schott, 3; by Seibert, 3. Bases on balls—Off Schott, 3; off Seibert, 4. Umpire—Jacks.

MINOR LEAGUE STANDINGS

AMERICAN ASSN.	W.	L.	Pct.	THREE EYE LEAGUE.	W.	L.	Pct.
Minneapolis	65	34	.657	Springfield	54	24	.692
St. Paul	57	39	.594	Rock Island	43	34	.564
Toledo	53	40	.570	Waterloo	45	36	.556
Kansas City	45	46	.495	Peoria	41	39	.513
Columbus	42	48	.467	Bloomington	40	42	.488
Milwaukee	40	51	.440	Davenport	38	47	.430
Indianapolis	38	57	.400	Danville	32	47	.405
Louisville	34	59	.366	Dubuque	30	51	.370

CENTRAL LEAGUE.	W.	L.	Pct.	WESTERN LEAGUE.	W.	L.	Pct.
South Bend	46	29	.628	Denver	55	32	.632
Fort Wayne	47	32	.595	Sioux City	53	33	.616
Dayton	42	34	.553	Lincoln	51	37	.580
Gr. Rapids	39	40	.494	Wichita	47	39	.547
Terre Haute	36	38	.486	St. Joseph	38	48	.442
Evansville	35	42	.455	Omaha	39	50	.438
Wheeling	31	45	.408	Des Moines	38	53	.418
Zanesville	29	47	.382	Topeka	28	57	.329

WISCONSIN-ILL.	W.	L.	Pct.	CENTRAL ASSN.	W.	L.	Pct.
Appleton	47	25	.653	Quincy	49	27	.645
Rockford	44	31	.587	Hannibal	47	32	.595
Fond du Lac	42	33	.566	Ottumwa	44	34	.564
Racine	36	38	.486	Galesburg	40	36	.526
Oshkosh	33	39	.473	Keokuk	35	39	.473
Green Bay	32	40	.444	Monmouth	36	42	.462
Madison	30	42	.417	Burlington	29	49	.372
Aurora	28	46	.378	Kewanee	27	48	.360

Yesterday's Results.

AMERICAN ASSOCIATION.

Indianapolis, 3; Minneapolis, 0.
Columbus, 9; Kansas City, 2.
St. Paul, 5; Louisville, 4.
Toledo-Milwaukee—Rain.

THREE EYES LEAGUE.

Rock Island, 4; Danville, 2.
Waterloo, 8; Bloomington, 2.
Springfield, 4; Davenport, 3 [twelve innings].
Peoria, 7; Dubuque, 4.

CENTRAL LEAGUE.

Dayton, 3; Evansville, 2.
Wheeling, 3; South Bend, 0.
Zanesville, 3; Grand Rapids, 2.
Fort Wayne, 5; Terre Haute, 2.

WESTERN LEAGUE.

Omaha, 8; Sioux City, 4.
St. Joseph, 8; Wichita, 6.
Denver, 6; Topeka, 0.
Lincoln, 9; Des Moines, 4.

WISCONSIN-ILLINOIS LEAGUE.

Fond du Lac, 3; Racine, 1.
Madison, 5; Oshkosh, 2.
Appleton, 7; Aurora, 0.
Rockford, 6; Green Bay, 2.

CENTRAL ASSOCIATION.

Quincy, 3; Monmouth, 2.
Burlington, 2; Kewanee, 0.
Hannibal, 3; Keokuk, 2.
Ottumwa, 10; Galesburg, 6.

ILLINOIS-MISSOURI LEAGUE.

Canton, 9; Jacksonville, 3.
Lincoln, 1; Clinton, 0.
Pekin-Macomb—Postponed.

SOUTHERN MICHIGAN LEAGUE.

Saginaw, 3; Flint, 2.
Lansing, 7; Battle Creek, 2.
Other games postponed—rain.

SOUTHERN LEAGUE.

Nashville, 2; Mobile, 0.
Birmingham, 7; Memphis, 0.
Atlanta, 2; Montgomery, 0.
Chattanooga, 8; New Orleans, 6.

EASTERN LEAGUE.

Newark, 6; Rochester, 0.
Baltimore, 2; Montreal, 1.
Buffalo, 6; Jersey City, 4.
Toronto, 5; Providence, 2.

RAIN KNOCKS OUT CUBS' GAME

Leaders and Doves Ready to Play When Downpour Comes.

SUNDAY TO BE BARGAIN DAY.

Double Header Now Scheduled for End of Series.

Standing of the Clubs.

	W.	L.	Pct.		W.	L.	Pct.
CHICAGO	51	29	.638	Philadelphia	38	41	.481
Pittsburg	44	34	.564	St. Louis	38	45	.458
New York	45	35	.563	Brooklyn	34	49	.410
Cincinnati	43	40	.518	Boston	32	52	.381

Yesterday's Results.

Chicago-Boston; rain.
Pittsburg, 14; Brooklyn, 1.
St. Louis, 4; New York, 0.
Cincinnati, 6; Philadelphia, 4.

Games Today.

Boston at Chicago. New York at St. Louis.
Brooklyn at Pittsburg. Phila. at Cincinnati.

Just as the Cubs and Doves had finished sharpening their claws and beaks preparatory to the second scrap of their series yesterday a large bunch of rain arrived on the scene and drove everything to shelter, including the angle worms. In consequence the game was called off and will be doubled up with the final scrap scheduled for tomorrow.

Despite the financial emoluments coincident to a Sunday bargain day, Manager Chance and his warriors did not welcome the postponement. They were anxious to play the series out as scheduled, one game a day, confident of being able to clean up against Boston and thereby strengthen their lead. Double headers, in the opinion of ball players, are a lot harder to win than two games on different days. Consequently the combat was not abandoned when the rain arrived, and the plate and pitcher's position were covered to protect them as much as possible.

The Cubs hung on to their hopes until the rain redoubled its force and threatened to drown them in their coop, then they made a dash for the safety of the clubhouse and it was all off. Umpire Klem braved the downpour long enough to dismiss the big crowd which had gathered in spite of the small chance of playing. Klem started his gentlemanly announcement with bared head, but finished with his cap on to keep what is left of his hair from drowning.

The day off cost the Cubs a piece of their lead, because Pittsburg continued to spank the Infants and nosed New York out of second place, thereby becoming real contenders for the flag, as was expected of them. Chance's men still have a six game lead, however, and that is a fair margin for this time of year. They want the next three games from Boston to put them in good position for the long trip which begins next week.

Reulbach was to have pitched yesterday and probably will work in today's single bill. The double bill tomorrow will be started at 1:30 o'clock.

AMATEUR GAMES TODAY.

Mercantile league—MacCormacs at Thompsons'; Swift & Co. at Wanderers'.

Commercial league—Coens and Chicago Telephones at Tadello park; Anderson & Linds and Western Electrics at Western Electric park; Otis Elevators and Seftons at Northern Lights park; Bullard & Gormleys and City Fuels at Monticello and Grand avenues.

Craftsman league—Humboldt Parks and Constellations at Lincoln and Sunnyside avenues; Union Parks and Warrens at Chicago and Lawndale avenues; Orientals and Logan Squares at Elston and Western avenues; Lake Views and Kosmos at Seventy-second street and Normal avenue.

Sterling Tires are biggest for their rated size. Put them on the scales with any other and you'll see one reason why they wear best. Sterling Blue Tubes are higher in price, but have no competition in quality. Method of making is patented—no other can ever be as good. Dealers everywhere. Booklet. *Sterling Rubber Works, Rutherford, N. J.*

For sale by Chicago Iron Store, Fulton and Halsted Sts.

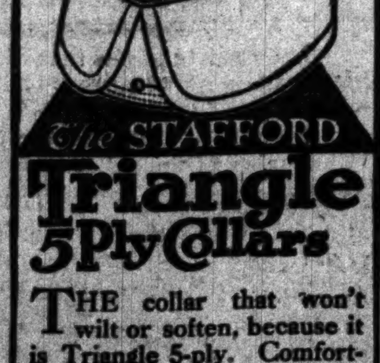

The STAFFORD
Triangle 5 Ply Collars

THE collar that won't wilt or soften, because it is Triangle 5-ply. Comfortable because low in front, stylish because high in back.
15c 2 for 25c
VAN ZANDT, JACOBS & CO.
228-240 Fifth Ave., Chicago
Phone, 1116 Harrison

SOX IN 6TH PLACE ALMOST 2 HOURS

Duffites Down Senators in the Opener, 5-1; Are Blanked in the Second, 2-0.

WHITE HURLS GOOD GAME

Home Folk Unable to Solve Delivery; Groome an Enigma; Sullivan Stars with Stick.

Standing of the Clubs.

	W.	L.	Pct.		W.	L.	Pct.
Philadelphia	55	26	.679	Cleveland	35	42	.455
New York	50	32	.610	Washington	34	49	.410
Boston	51	33	.607	CHICAGO	33	49	.402
Detroit	45	41	.523	St. Louis	24	55	.304

Yesterday's Results.

Chicago, 5; Washington, 1 [first game].
Washington, 2; Chicago, 0 [second game].
New York, 11; Detroit, 8.
Cleveland, 7; Philadelphia, 6 [first game].
Philadelphia, 1; Cleveland, 1 [fifteen innings].
Boston, 6; St. Louis, 3.

Games Today.

Chicago at Washington. Cleveland at Philadelphia [two games].
Detroit at New York. St. Louis at Boston.

BY R. W. LARDNER.

Washington, D. C., July 22.—[Special.]—The Sox were back in sixth place for almost two hours today, but they couldn't stay there through the night. They trimmed the Senators in the first game, 5 to 1, with the reliable, but not old, Doc White pitching, and lost the second because they couldn't hit Bob Groome with a shovel.

The second game was in doubt right up to the end because of Groome's reputation for blowing up, which isn't a nice thing for a groom to do. But the first was over almost as soon as it started. Doc had the old jinx on his fellow townsmen. They were licked as soon as he was announced as the Chicago pitcher.

Another left hander, Dolly Gray, was opposed to him and he must be ashamed of himself this evening because the usually hitless Sox lambasted him for thirteen safe drives and only a few of them were lucky. About half the hits made off White had four leaf clovers hanging on them.

Olmstead Pitches Good Game.

Fred Olmstead wasn't at all bad in the game he pitched, but he was up against it, because his team couldn't score. Olmie came closer than any one else to driving in a run, but he didn't quite accomplish it. A pitcher is bound to have his troubles about winning when he hasn't a single tally to go on.

Washington was awfully kind to everybody concerned. Usually half the spectators at July double headers here are prostrated by the heat. The thermometer this afternoon, however, was not more than 100, and only two or three persons toppled over during the proceedings. Mr. Buckner was busy picking these unfortunates up and sponging off their beans.

Bull Perrine managed to get the two battles over inside two hours, although there was a wait of twenty minutes between games. Altogether, it was not half as bad as might have been expected, although it would have been much nicer if the Sox could have copped both contests.

Sullivan Is Star Hitter.

B. Sullivan was affected by the heat and led the assault on Dolly Gray with a single, a double, and a triple in four attempts. Charley Mullen was the only Chicagoan who didn't connect at least once except Payne and Gandil, who had no chances.

Doc White pitched prettily. The Senators were lucky to score at all. Doc had only one shaky inning and even then he was good enough to deserve a shutout.

It didn't seem half as hard for the Sox to get started as it was up in Philadelphia. With one out in the third inning, White singled to center and Parent forced him. This didn't look promising, but Zeider walked and Collins floated a double down the right foul line. This scored Freddie and sent the captain to third. Rollie and Jack came in when Dougherty bounded a single over second base.

One more was added in the fourth on Tannehill's safe poke past McBride and Sullivan's long triple to the clubhouse. When Sully reached third there was only one down, but White's fly to Milan wasn't out far enough and Parent lifted to Lelivelt.

The Senators scratched a run in their half, but it was Doc White's fault that they got the chance. One down, Gray singled to center and Milan was hit by a pitched ball. Lelivelt forced Milan, but Conroy tapped one in front of the plate out of everybody's reach and Gray trotted home. Gessler forced Conroy for the third out.

The mighty Sullivan started the Sox on their way to their fifth run in the ninth. He doubled to left center and then retired, Gandil being put on to run for him. White sacrificed and Chic came in on Parent's poke past McBride. Score:

NOTES OF THE WHITE SOX.

Washington, D. C., July 22.—[Special.]—Only one game tomorrow and two more on Monday.

Manager McAleer announced the purchase of First Baseman Somerlot from the Terre Haute Central league club.

The Sox were out to make a record before the second game started. They had won two in a row and wanted to make it three straight, but Groome objected.

The Sox must win three of the remaining four games to go west in sixth place. They are anxious to do this and are talking about taking the whole quartet. Jim Scott probably will try it again tomorrow.

"Gabby" Street and Norman Elberfeld are on the hospital list. "Gabby" isn't able to put on his uniform, but "Kid" made himself conspicuous on the coaching line and went to bat once.

Washington people evidently are pulling for a Philadelphia victory in the American league pennant race. When the Athletics caught up with the Naps in the first game, the bugs yelled madly and groaned when they saw that the Clevelanders had won out.

Herman Schaefer wore a feather in his cap. He was forced to give up his soft coaching job when Milan was hurt in the second game. In center field he caught one fly ball. He went to bat for Gray in the first game and fanned, and also struck out against Olmstead in No. 2.

CHICAGO.

	AB	R	BH	TB	BB	SH	SB	PO	A	E
Parent, cf	[illegible]	[illegible]	[illegible]	[illegible]	[illegible]	[illegible]	[illegible]	[illegible]	[illegible]	[illegible]
Zeider, 2b	[illegible]	[illegible]	[illegible]	[illegible]	[illegible]	[illegible]	[illegible]	[illegible]	[illegible]	[illegible]
Collins, rf	[illegible]	[illegible]	[illegible]	[illegible]	[illegible]	[illegible]	[illegible]	[illegible]	[illegible]	[illegible]
Dougherty, lf	[illegible]	[illegible]	[illegible]	[illegible]	[illegible]	[illegible]	[illegible]	[illegible]	[illegible]	[illegible]
Mullin, 1b	[illegible]	[illegible]	[illegible]	[illegible]	[illegible]	[illegible]	[illegible]	11	[illegible]	[illegible]
Purtell, 3b	[illegible]	[illegible]	[illegible]	[illegible]	[illegible]	[illegible]	[illegible]	[illegible]	[illegible]	[illegible]
Tannehill, ss	[illegible]	[illegible]	[illegible]	[illegible]	[illegible]	[illegible]	[illegible]	[illegible]	[illegible]	[illegible]
Sullivan, c	[illegible]	[illegible]	[illegible]	[illegible]	[illegible]	[illegible]	[illegible]	[illegible]	[illegible]	[illegible]
*Gandil	[illegible]	[illegible]	[illegible]	[illegible]	[illegible]	[illegible]	[illegible]	[illegible]	[illegible]	[illegible]
Payne, c	[illegible]	[illegible]	[illegible]	[illegible]	[illegible]	[illegible]	[illegible]	[illegible]	[illegible]	[illegible]
White, p	3	0	2	2	0	1	0	1	0	0
Totals	37	5	13	17	1	1	1	27	11	1

*Gandil ran for Sullivan in the eighth.

WASHINGTON.

	AB	R	BH	TB	BB	SH	SB	PO	A	E
Milan, cf	[illegible]	[illegible]	[illegible]	[illegible]	[illegible]	[illegible]	[illegible]	2	0	0
Lelivelt, lf	[illegible]	[illegible]	[illegible]	[illegible]	[illegible]	[illegible]	[illegible]	4	0	0
Conroy, 3b	[illegible]	[illegible]	[illegible]	[illegible]	[illegible]	[illegible]	[illegible]	[illegible]	[illegible]	0
Gessler, rf	[illegible]	[illegible]	[illegible]	[illegible]	[illegible]	[illegible]	[illegible]	[illegible]	[illegible]	0
McBride, ss	[illegible]	[illegible]	[illegible]	[illegible]	[illegible]	[illegible]	[illegible]	[illegible]	[illegible]	0
Killifer, 2b	[illegible]	[illegible]	[illegible]	[illegible]	[illegible]	[illegible]	[illegible]	[illegible]	[illegible]	0
Unglaub, 1b	[illegible]	[illegible]	[illegible]	[illegible]	[illegible]	[illegible]	[illegible]	11	2	0
Beckendorf, c	[illegible]	[illegible]	[illegible]	[illegible]	[illegible]	[illegible]	[illegible]	[illegible]	[illegible]	0
*Elberfeld	1	0	0	0	0	0	0	0	0	0
Gray, p	[illegible]	[illegible]	[illegible]	[illegible]	[illegible]	[illegible]	[illegible]	[illegible]	[illegible]	0
†Schaefer	1	0	0	0	0	0	0	0	0	0
Totals	33	1	6	7	3	0	1	27	15	0

*Elberfeld batted for Beckendorf in the ninth.
†Schaefer batted for Gray in the ninth.

Chicago ... 0 0 3 1 0 0 0 0 1—5
Washington ... 0 0 0 0 1 0 0 0 0—1

Two base hits—Collins, Killifer, Sullivan. Three base hit—Sullivan. Struck out—By White, 5 [Lelivelt, Beckendorf [2], McBride, Schaefer]; by Gray, 1 [Dougherty]. Bases on balls—Off White, 3; off Gray, 1. Hit by pitcher—Milan, Killifer. Time—1:45.

Story of Second Game.

The Senators got a lead of two in the first inning of the second game without deserving anything. Milan walked and stole. Lelivelt popped a fly between Dougherty and Parent. Freddie tried hard for it, but the ball bounded off the tips of his fingers and went for two bases. Pat picked up the ball and threw home in a vain effort to nail Milan. When Payne received it he saw Lelivelt hastening to third. He pegged a mile over Purtell's head and Lelivelt also came in.

There might have been more trouble but for Lee Tannehill. Conroy singled and Lee started a nice double play on him and Gessler. Then he made a swell stop and throw of McBride's hard rap.

The Sox didn't get close to a run until the fifth. Then with two down Payne walked and Olmstead slapped a double to right center. Milan and Gessler collided in going after the ball and Clyde was laid out, but Gessler recovered the sphere in time to start a series of throws that caught Payne at the plate. Score:

CHICAGO.

	AB	R	BH	TB	BB	SH	SB	PO	A	E
Parent, cf	4	0	1	1	0	0	0	2	0	0
Zeider, 2b	4	0	1	1	0	0	0	1	3	0
Collins, rf	4	0	0	0	0	0	1	4	0	0
Dougherty, lf	3	0	0	0	1	0	0	1	0	0
Mullin, 1b	3	0	0	0	0	0	0	12	0	0
*Walsh	1	0	0	0	0	0	0	0	0	0
Purtell, 3b	3	0	0	0	0	0	0	0	3	1
Tannehill, ss	3	0	0	0	0	0	0	2	6	0
Payne, c	2	0	1	1	1	0	0	2	2	1
Olmstead, p	3	0	1	2	0	0	0	0	3	0
Totals	30	0	4	5	2	0	1	24	15	2

*Walsh batted for Mullin in ninth.

WASHINGTON.

	AB	R	BH	TB	BB	SH	SB	PO	A	E
Milan, cf	1	1	0	0	1	0	1	1	0	0
Schaefer, cf	1	0	0	0	0	0	0	1	0	0
Lelivelt, lf	3	1	1	2	0	0	0	1	0	0
Conroy, 3b	3	0	1	1	0	0	0	2	3	0
Gessler, rf	3	0	0	0	0	0	0	1	1	0
McBride, ss	3	0	0	0	0	0	0	1	9	0
Killifer, 2b	3	0	1	1	0	0	0	2	2	0
Unglaub, 1b	3	0	2	2	0	0	1	11	1	0
Beckendorf, c	3	0	0	0	0	0	0	5	0	0
Groome, p	3	0	0	0	0	0	0	2	2	0
Totals	26	2	5	6	1	0	2	27	18	0

Chicago ... 0 0 0 0 0 0 0 0 0—0
Washington ... 2 0 0 0 0 0 0 0 *—2

Two base hits—Lelivelt, Olmstead. Struck out—By Groome, 3 [Parent, Mullin, Olmstead]; by Olmstead, 2 [Lelivelt, Schaefer]. Bases on balls—Off Groome, 2; off Olmstead, 1. Double plays—Tannehill-Mullin; Olmstead-Zeider-Mullin. Time—1:30. Umpire—Perrine.

CHAMPIONS PASS GIANTS IN RACE

Pirates Give Brooklyn Bad Beating and Go Into Second Place.

SCORE LOPSIDED, 14 TO 1.

Pitcher Phillippe Hits for a Home Run in Second with the Bases Full.

Pittsburg, Pa., July 22.—Pittsburg's easy defeat of Brooklyn, 14 to 1, in a hard hitting game again today and New York's loss of a game at St. Louis brings last year's champions up from third to second place. New York, which has been second best for most of the season, now drops a point behind Pittsburg. With the bases full in the second inning Phillippe hit for a home run. Score:

Pittsburg	R	H	P	A	E	Brooklyn	R	H	P	A	E
Byrne, 3b	1	0	0	2	0	Dalton, rf	1	1	[illegible]	[illegible]	[illegible]
Leach, cf	3	1	0	0	0	Daubert, 1b	0	[illegible]	[illegible]	[illegible]	[illegible]
Clarke, lf	1	2	2	0	0	Wheat, lf	0	[illegible]	[illegible]	[illegible]	[illegible]
C'mpbell, lf	0	0	0	0	0	Hum'el, 2b	0	[illegible]	[illegible]	[illegible]	[illegible]
Wagner, ss	1	1	2	4	0	D'vidson, cf	0	[illegible]	[illegible]	[illegible]	[illegible]
Flynn, 1b	1	2	14	1	0	Lenox, 3b	0	[illegible]	[illegible]	[illegible]	[illegible]
Wilson, rf	2	2	3	0	1	T. Smith, ss	0	[illegible]	[illegible]	[illegible]	[illegible]
Gibson, c	1	3	2	0	0	Erwin, c	0	[illegible]	[illegible]	[illegible]	[illegible]
Simon, c	0	0	1	0	0	F. Miller, c	0	[illegible]	[illegible]	[illegible]	[illegible]
M'K'hnie, 2b	3	2	2	4	1	S. Miller, p	0	[illegible]	[illegible]	[illegible]	[illegible]
Phillippe, p	2	2	1	2	0	Knetzer, p	0	[illegible]	[illegible]	[illegible]	[illegible]
Totals	14	15	27	13	2	Totals	1	6	24	11	[illegible]

Pittsburg ... 0 6 1 1 1 0 5 0 *—14
Brooklyn ... 0 0 0 1 0 0 0 0 0—1

Two base hits—Clarke, Gibson, Lennox. Home run—Phillippe. Sacrifice hit—Phillippe. Stolen base—Byrne. Double plays—McKechnie-Flynn; T. Smith-Daubert. Bases on balls—Off Miller, [illegible]; off Knetzer, 4. Struck out—By Phillippe, 2. Hits—Off S. Miller, 5 in 2 innings. Wild pitch—[illegible] Miller. Passed ball—Erwin. Time—1:40. Umpires—Johnstone and Eason.

CARDS AGAIN BLANK GIANTS.

Lush and Corridon Hold New York at a Distance and St. Louis Pounds Out 4 to 0 Victory.

St. Louis, Mo., July 22.—St. Louis won another shutout game from New York, 4 to 0. Splendid work by Lush and Corridon, with fast fielding, gave the victory to the locals. Score:

St. Louis	R	H	P	A	E	New York	R	H	P	A	E
Huggins, 2b	0	0	3	3	0	Snodgrass, lf	0	[illegible]	[illegible]	[illegible]	[illegible]
Ellis, lf	1	3	2	0	0	Doyle, 2b	0	[illegible]	[illegible]	[illegible]	[illegible]
Oakes, cf	2	2	1	0	0	Seymour, cf	0	[illegible]	[illegible]	[illegible]	[illegible]
Konetchy, 1b	1	2	10	0	0	Murray, rf	0	[illegible]	[illegible]	[illegible]	[illegible]
Evans, rf	0	0	3	0	0	Devore, rf	0	[illegible]	[illegible]	[illegible]	[illegible]
Bresna'n, c	0	0	2	2	0	Bridwell, ss	0	[illegible]	[illegible]	[illegible]	[illegible]
Mowry, 3b	0	0	2	1	0	Devlin, 3b	0	[illegible]	[illegible]	[illegible]	[illegible]
Hauser, ss	0	0	4	4	0	Merkle, 1b	0	[illegible]	[illegible]	[illegible]	[illegible]
Lush, p	0	0	0	2	0	Meyers, c	0	[illegible]	[illegible]	[illegible]	[illegible]
Corridon, p	0	0	0	0	0	Crandall, p	0	[illegible]	[illegible]	[illegible]	[illegible]
						Dickson, p	0	[illegible]	[illegible]	[illegible]	[illegible]
Totals	4	7	27	12	0	Totals	0	5	24	15	[illegible]

St. Louis ... 0 0 0 2 0 2 0 0 *—4
New York ... 0 0 0 0 0 0 0 0 0—0

Three base hit—Konetchy. Sacrifice hit—Seymour. Double play—Mowrey-Huggins-Konetchy. Stolen base—Konetchy. Hit by pitched ball—By Corridon [Snodgrass]. Bases on balls—Off Lush, 4; off Corridon, 1; off Crandall, 3. Struck out—By Crandall, 2; by Dickson, 1. Hits—Off Lush, 5 in 6 2-3 innings; off Crandall, 6 in 6 innings. Time—1:45. Umpires—Rigler and Emslie.

Cincinnati, 6; Philadelphia, 4.

Cincinnati, O., July 22.—Cincinnati won a hard fought game from Philadelphia, 6 to 4. Beebe pitched well for seven innings, then became wild. Score:

Philadel.	R	H	P	A	E	Cincinnati	R	H	P	A	E
Thomas, cf	1	2	0	0	0	Bescher, lf	2	[illegible]	[illegible]	[illegible]	[illegible]
Knabe, 2b	1	0	3	3	0	Egan, 2b	0	[illegible]	[illegible]	[illegible]	[illegible]
Titus, rf	1	1	1	0	0	Hoblitz'l, 1b	0	[illegible]	[illegible]	[illegible]	[illegible]
Magee, lf	0	1	0	0	0	Mitchell, rf	0	[illegible]	[illegible]	[illegible]	[illegible]
Grant, 3b	0	0	2	3	0	Paskert, cf	1	[illegible]	[illegible]	[illegible]	[illegible]
Brans'd, 1b	0	0	8	1	1	Phelan, 3b	1	[illegible]	[illegible]	[illegible]	[illegible]
Walsh, ss	1	1	2	6	1	McLean, c	1	[illegible]	[illegible]	[illegible]	[illegible]
Dooin, c	0	1	8	1	0	McMil'n, ss	0	[illegible]	[illegible]	[illegible]	[illegible]
Moren, p	0	0	0	2	0	Beebe, p	1	[illegible]	[illegible]	[illegible]	[illegible]
Stack, p	0	0	0	0	0	Gaspar, p	0	[illegible]	[illegible]	[illegible]	[illegible]
Schettler, p	0	0	1	0	0						
Totals	4	6	24	16	2	Totals	6	10	27	[illegible]	[illegible]

Philadelphia ... 1 0 0 0 1 0 0 [illegible]—4
Cincinnati ... 0 2 0 3 0 0 [illegible]—6

Hits—Off Moren, 8 in 3 1-3 innings; off Stack, 1 in part of fourth, none out; off Beebe, [illegible] innings. Two base hit—McLean. Sacrifice hits—Bescher, McMillan, Magee. Stolen bases—Titus, Hoblitzel, Bescher. Double plays—Beebe-Hoblitzel-McLean; Egan-Hoblitzel. Bases on balls—Off Moren, 3; off Stack, 1; off Beebe, 5. Hit by pitcher—Bescher by Schettler. Struck out—By Schettler, 3; by Beebe, 2; by Gaspar, 1. Time—1:55. Umpires—O'Day and Brennan.

SEMI-PRO GAMES TODAY.

At West End park—West Ends and Rogers Park.
At Red Sox park—Red Sox and Spaldings.
At Logan Square park—Logan Squares and University of Chicago.
At Gunther park—Gunthers and Stars of Cuba.
At Artesian park—Artesians and Sprudels.
At Roseland—Eclipse and Original Crawfords.
At River Forest—River Forests and Union Giants.

The Aristocracy of Smoke
RICH YET MILD

All of the tobacco from which Loveras are made is controlled by the manufacturers.

Thus it is only in a Lovera that you secure the rich and satisfying flavor of a clear Havana which is mild and sweet.

Loveras are Tampa made—the best of Cuban workmanship—clear and free smoking.

Loveras are Mild

All Havana
Tampa made.
Specials—Ten Straight
Superfinos, Aromaticos, Favoritas—Two for a Quarter

Best & Russell Co., Chicago

Know.

PIONS PASS
ANTS IN RACE

Give Brooklyn Bad
ing and Go Into
Second Place.

LOPSIDED, 14 TO 1.

Phillippe Hits for a
Run in Second with
the Bases Full.

Pa., July 22.—Pittsburg's easy rooklyn, 14 to 1, in a hard hitting day and New York's loss of a game brings last year's champions up from d place. New York, which has been r most of the season, now drops a ittsburg. With the bases full in the Phillippe hit for a home run. Score:

	H	P	A	E	Brooklyn.	R	H	P	A	E
	0	0	2	0	Dalton, rf	1	1	0	0	0
	1	0	0	0	Daubert, 1b	0	0	7	0	0
	2	2	0	0	Wheat, lf	0	0	6	0	0
	0	0	0	0	Hum'el, 2b	0	2	2	2	0
	1	2	4	0	D'vidson, cf	0	0	2	0	0
	2	14	1	0	Lenox, 3b	0	2	2	0	0
	2	3	0	1	T.Smith, ss	0	1	3	2	1
	3	3	0	0	Erwin, c	0	0	4	2	1
	0	1	0	0	F. Miller, c	0	0	0	0	0
	2	2	4	1	S. Miller, p	0	0	0	1	0
	2	1	2	0	Knetzer, p	0	0	0	2	0
	15	27	13	2	Totals	1	6	24	11	2

..........0 6 1 1 1 0 5 0 —14
..........0 0 0 1 0 0 0 0 0— 1

ts—Clarke, Gibson, Lennox. Home Sacrifice hit—Phillippe. Stolen Double plays—McKechnie-Flynn; bert. Bases on balls—Off Miller, 3; Struck out—By Phillippe, 2. Hits r, 5 in 2 innings. Wild pitch—S. d ball—Erwin. Time—1:40. Umne and Eason.

AGAIN BLANK GIANTS.

orridon Hold New York at a ce and St. Louis Pounds Out 4 to 0 Victory.

o., July 22.—St. Louis won another from New York, 4 to 0. Splendid and Corridon, with fast fielding, gave the locals. Score:

	H	P	A	E	New York.	R	H	P	A	E
	0	3	0	0	Snodgrass, lf	0	1	1	0	0
	3	2	0	0	Doyle, 2b	0	1	2	0	0
	1	0	0	0	Seymour, cf	0	0	3	0	0
	2	10	0	0	Murray, rf	0	0	1	0	0
	0	3	0	0	Devore, rf	0	0	1	0	0
	0	2	2	0	Bridwell, ss	0	1	2	2	0
	0	1	0	0	Devlin, 3b	0	1	1	2	0
	0	1	0	0	Merkle, 1b	0	0	12	0	0
	0	2	0	0	Meyers, c	0	1	4	2	0
	0	0	0	0	Crandall, p	0	0	0	3	0
					Dickson, p	0	0	0	0	0
	7	27	12	0	Totals	0	5	24	15	0

..........0 0 0 0 2 0 2 0 *—4
..........0 0 0 0 0 0 0 0 0—0

hit—Konetchy. Sacrifice hit—Seye play—Moyrey-Huggins-Konetchy. onetchy. Hit by pitched ball—B. grass]. Bases on balls—Off Lush, n, 1; off Crandall, 3. Struck out—2; by Dickson, 1. Hits—Off Lush, ings; off Crandall, 5 in 8 innings. Umpires—Rigler and Emslie.

nati, 6; Philadelphia, 4.

O., July 22.—Cincinnati won a hard from Philadelphia, 6 to 4. Beebe or seven innings, then became wild.

	H	P	A	E	Cincinnati.	R	H	P	A	E
	2	0	0	0	Bescher, lf	2	1	4	0	0
	0	3	3	0	Egan, 2b	0	3	2	3	0
	0	1	0	0	Hoblitz'l, 1b	0	2	10	0	0
	1	0	0	0	Mitchell, rf	0	1	0	0	0
	0	8	2	0	Paskert, cf	1	0	2	0	0
	0	8	1	1	Phelan, 3b	1	0	1	5	0
	1	1	6	1	McLean, c	1	2	4	1	0
	1	8	1	0	McMil'n, ss	0	1	4	1	0
	0	0	0	0	Beebe, p	0	0	0	2	0
	0	0	0	0	Gaspar, p	0	0	0	0	0
	0	0	1	0						
	6	24	16	2	Totals	6	10	27	14	2

..........1 0 0 0 1 0 0 3 0—4
..........2 0 2 0 5 0 0 0 *—6

bren, 6 in 8 1-3 innings; off Stack, fourth, none out; off Beebe, 6 in 7 base hit—McLean. Sacrifice hits Milian, Magee. Stolen bases—Titus, cher. Double plays—Beebe-Hoblitz-Egan-Hoblitzel. Bases on balls—Off Stack, 1; off Beebe, 5. Hit by by Schettler. Struck out—By by Beebe, 2; by Gaspar, 1. Time—O'Day and Brennan.

-PRO GAMES TODAY.

l park—West Ends and Rogers Park. park—Red Sox and Spaldings. uare park—Logan Squares and Unicago. park—Gunthers and Stars of Cuba. park—Artesians and Sprudels. —Eclipse and Original Crawfords. est—River Forests and Union Giants.

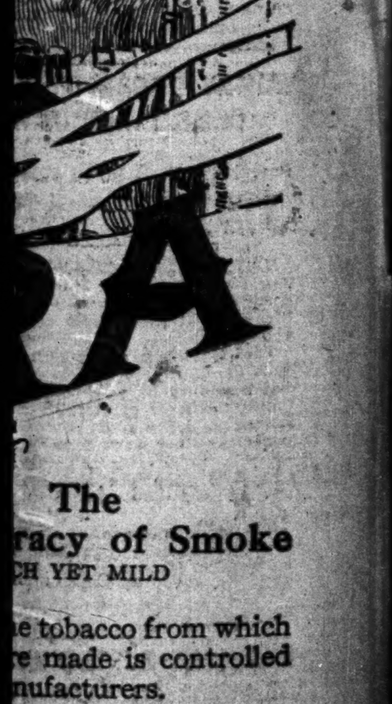

The
racy of Smoke
CH YET MILD

e tobacco from which e made is controlled nufacturers.
is only in a Lovera ecure the rich and satvor of a clear Havana ild and sweet.
are Tampa made—Cuban workmanship d free smoking.
eras are Mild

., Chicago

Next to That Is in Listening to Persons Who Think They Know.

GOLFERS MEET IN FINALS AT SKOKIE

Ames vs. Schollenberger in Deciding Match for Feature Cup Today.

FAST PLAY BY L. P. MOORE

Contestant for Oaks Trophy Makes 263 Yard Hole in Two; Three Other Cups Up.

As a result of the semi-final round in the annual invitation tournament of the Skokie Country club, K. L. Ames of Glen View and H. R. Schollenberger of Beverly will meet in the finals today for the Skokie cup, which is the most important event of the tourney. Ames defeated P. Manchester of Skokie, 3 and 1, while Schollenberger disposed of W. A. Knight of St. Augustine, Fla., 2 and 1.

The Boomerang cup is sure to go to Skokie, as two players of that club have qualified for the finals. C. A. Ridgely defeated C. E. Towne of Skokie, 3 up and 1 to play, and A. J. Whipple won his match from C. H. Farley of Maywood, 2 up and 1 to play.

"Snake" Ames, the former Princeton football player, was in rare form and finished with a medal score of 76 for the eighteen holes. He had a 35 for the first nine holes, making the first eight in four strokes each and the ninth in three.

Manchester Also Plays Well.

Manchester also played well and at the half way station had a score of 38. Things broke badly for the Skokie player in the last nine holes and he only was able to make 42. Ames made the last nine holes in 41.

In his match with Knight, Schollenberger played consistent golf. He got into trouble on the eighth hole and after driving his ball into the long grass several times he forfeited the hole to his opponent. Knight was compelled to give the seventh hole to the Beverly player for the same reasons. After being hopelessly beaten, Knight gave the match to Schollenberger and the last hole was not played.

The match between Trigg Waller of Exmoor and L. P. Moore of Evanston in the semi final round for the Oaks cup was prolific of some great playing. This match went to Waller, 4 and 3, but one of the features of the play was that both players each made long holes in two strokes. The sixth hole, a distance of 263 yards, was made by Moore in two, while Waller made the thirteenth, a 134-yard hole, in two, and also made the last one, 132 yards, in two.

The final matches will consist of thirty-six holes, eighteen of which will be played off this morning and the other half in the afternoon. Cards:

Ames—Out	4	4	4	4	4	4	4	4	3	—35	
Manchester—Out	4	4	4	4	5	4	5	4	4	—38	
Ames—In	5	5	5	3	4	6	5	5	3	—41	—76
Manchester—In	6	5	5	3	3	5	5	6	4	—42	—80

Summary of Play.

SKOKIE CUP.

H. L. Schollenberger, Beverly, defeated W. A. Knight, St. Augustine, Fla., 2 and 1.

Skokie cup consolation—R. F. Mundy, Exmoor, defeated G. M. McConnell, Edgewater, 4 and 3; F. H. Madden, Exmoor, defeated N. L. Hoyt, Skokie, 4 and 3.

OVERLAND CUP.

G. W. Mosher, Windsor, defeated W. C. Johnson, Memphis, 4 and 2.

J. M. Witherspoon, Skokie, defeated G. D. Forrest, Skokie, 3 and 2.

Overland cup consolation—J. L. Alabaster, Glen View, defeated W. G. Strong, Waukegan, 5 and 3; Grant Ridgway, Skokie, defeated W. J. McDonald, Edgewater, 3 and 1.

BOOMERANG CUP.

C. A. Ridgely, Skokie, defeated C. E. Towne, Skokie, 3 and 1.

A. J. Whipple, Skokie, defeated C. H. Farley, Maywood, 2 and 1.

Boomerang cup consolation—J. E. Bradstreet, Skokie, defeated F. P. Patten, Skokie, 2 and 1; E. S. Merritt, Exmoor, defeated W. A. Harmon, Westward Ho, 3 and 1.

SUNSET CUP.

C. Van Horne, Ridgemoor, defeated P. R. Wilmarth, Edgewater, 2 and 1.

D. C. Lloyd, Skokie, defeated J. W. Stevenson, Calumet, 2 up.

Sunset cup consolation—D. McCurrach, Evanston, defeated A. J. Morgan, Evanston, 3 and 1; A. F. Towne, Skokie, defeated O. J. West, Skokie, 6 and 5.

OAKS CUP.

Trigg Waller, Exmoor, defeated L. P. Moore, Evanston, 4 and 3.

H. S. Doyle, Exmoor, defeated P. H. Stanley, Skokie, 1 up.

Oaks cup, consolation—D. W. Ingersoll, Skokie, defeated J. L. Dunkley, Windsor, 2 up. L. Witherspoon, Skokie, defeated F. W. Copeland, Skokie, 1 up.

A. C. Craig of Evanston won the match play handicap against par with a score of 1 up. J. G. Hodgson of Maywood, T. A. Wright of Homewood, and J. M. Curran of Skokie were tied for second place, having scores even with par. In the play-off Hodgson won. Following are other scores: C. G. Stevens, Evanston, C. S. Dingee, Exmoor, 1 down; P. B. Echart, Exmoor, Tom R. Wyles, Exmoor, W. B. Fitch, Exmoor, 2 down; J. E. Pumphrey, Skokie, W. S. Crosby, Skokie, T. J. Prindiville, Exmoor, H. S. Smith, Anawamis, 3 down; H. T. Smith, Skokie, H. W. Snow, Edgewater, A. W. Shaw, Exmoor, 4 down.

Golf Events for Today.

Edgemoor—First round Wilson cup.
Maywood—Qualifying round President's cup.
Ravenswood—Finals for Ravenswood and Members' cups and handicap for senior and junior cups.
Elmhurst—Semi-finals for Members' cup.
Homewood—Fourth round July handicap.
South Shore—Foursome handicap against bogey.
North Shore—Second round Gallie cup and one ball sweepstake.
Glen View—Final for Deering Benedict trophy and class handicap.
Jackson Park—Last optional qualifying round club championship and handicap against bogey.
Midlothian—One day tournament.
Ridge—First round President's cup.
Wheaton—Second round club championship.
Windsor—Qualifying round Lambert cup, semi-finals class handicap, final for Wiggin's and Stockyards trophy.
Exmoor—Semi-finals President's cup and handicap against bogey.
Onwentsia—Handicap for Onwentsia cup presented by K. S. Goodman.
Beverly—Semi-finals Corser cup, first round for Burr Oak cup, qualifying round for Rock Island and Frisco cups.
Birchwood—Semi-finals class handicap.
Calumet—Final for Whiting cup and best ball foursome.
Westward Ho—Second holes Illinois club cup and qualifying round for River Forest team cup.

PLAY FOR OLYMPIC CUP TODAY.

Nine Associations to Compete in Preliminary to Western Championship at Minneapolis.

Minneapolis, Minn., July 22.—The annual contest for the Olympic cup, a preliminary to the western amateur golf championship, will be played tomorrow on the links of the Minikahda club on the shores of Lake Calhoun in the southwestern part of Minneapolis. The following associations will have teams entered as follows:

Western Golf association—Charles Evans Jr., R. A. Gardner, Albert F. Seckel, Paul Hunter.
Minnesota Golf association—H. G. Legg, L. H. Johnson, H. P. Bend, R. T. Goddell.
Michigan Golf league—J. D. Standish Jr., Howard B. Lee, Guy A. Miller, C. L. Denman.
Transmississippi Golf association—Walter Fairbanks, H. W. Allen, J. D. Cady, Paul Talbot.
Des Moines Golf association—William Sheehan, Sam Rider, W. H. Ammons, Fred P. Carr.
Wisconsin Golf association—Gordon Yule, Malcolm Kohler, E. P. Allis, Harold Wyatt.
Nebraska Golf association—H. C. Sumney, W. N. Chambers, J. B. Rahm, A. V. Kinsler.
Intercollegiate Golf Association of America—R. E. Hunter, H. B. Heyburn, Addison Stillwell, E. A. Fay.
Indiana Golf association—Clarence Stanley, W. S. Diddel, W. C. Hibbard, J. I. Dille.

The entry of the Intercollegiate Golf Association of America was an eleventh hour affair, the application being filed late this afternoon. After consideration the directors of the association decided to accept it, although doubt was expressed as to whether it was eligible as possibly not representing an association of golf clubs.

With the arrival today of President Horace Smith of Nashville, Secretary Willard of Chicago, and other officers of the W. G. A., plans for the championship play next week were rapidly matured.

Leland Giants, 4; Stars of Cuba, 3.

Leland Giants won the second game of their series with the Stars of Cuba yesterday at Gunther park, 4 to 3. Score:

Leland Giants	0	0	0	1	0	1	2	0	*	—4	12	0
Stars of Cuba	1	0	0	1	0	0	0	1	0	—3	12	2

Batteries—Wickware and Petway and Booker; Pareda and Figarola.

"Bugs" Raymond Is Suspended.

St. Louis, Mo., July 22.—Following the encounter at National league park between Manager McGraw and Pitcher Arthur Raymond of the New York National league team McGraw suspended Raymond indefinitely today. McGraw accused the pitcher of violating the training rules.

Sox Ex-Manager as He Appears Now.

Fielder A. Jones

NET MEN START PLAY TODAY

Western Championship Opens on Courts of Onwentsia Club.

CONTESTS IN SINGLES ONLY.

Sixty-four Individuals Enter Competition—Doubles Begin Monday.

Play in the twenty-third annual tennis tournament for the championship of the west will start today on the courts of the Onwentsia club, at Lake Forest. Today's contests will consist of matches in singles only, the entry list given out by the committee in charge last night consisting of sixty-four individuals.

On Monday the men's doubles teams will open play, there being twenty-eight teams enrolled to fight for the championship. Drawing for the women's events will close on Monday afternoon and on Tuesday the singles, doubles, and mixed doubles will be under way.

Play is scheduled to start at 1 o'clock today. Following the western tourney elimination matches will be held on Aug. 2 and 3 for players who have won the championship in doubles in the different sections of the country to determine who shall meet Alexander and Hackett for the national title at Newport next month. The entry list and pairings for the western are as follows:

MEN'S SINGLES—Paul E. Gardner vs. Fred G. Appel; A. D. Francis vs. Cyrus G. Hill; J. M. Elliott vs. A. Hazelhurst; D. R. Richberg vs. J. C. Belden; James J. Forstall vs. Herbert Kennedy; W. S. Warfield vs. C. D. Roberts; J. J. Armstrong vs. H. H. Whitman; P. G. Beach vs. W. S. Miller; J. I. B. Larned vs. C. B. Pike; J. L. Cote vs. C. S. Peters; S. W. Howland vs. F. Stellwagon; Nelson Peebles vs. Al Ludke; J. C. Neely Jr. vs. W. M. Scudder; F. E. Herbert vs. L. H. Northrup; Hendrick vs. R. E. Foster; W. C. Larned Jr. vs. R. H. Burdick; Ebor Morley vs. G. R. Watson; R. W. Means vs. R. S. Vail; Halstead Freeman vs. Anthony Hunt; Harold S. Wallace vs. C. B. Doyle; John Towne vs. Trask; John Borden vs. L. H. Waldner; N. H. Mundy vs. E. Oelsner; McKay vs. Ward C. Burton; K. L. Anderson vs. Stuart Canby; M. T. Arthur vs. John W. Adams; John G. Coulter vs. Chauncey McCormick; W. G. Graves vs. C. G. Stevens; F. Gardner vs. F. H. Montgomery; T. C. Bundy vs. S. A. Watrous; H. E. Doyle vs. W. H. Wood; W. T. Hayes vs. T. P. Goodbody.

MEN'S DOUBLES—W. F. Hayes and C. S. Peters vs. W. S. Warfield and partner; C. G. Stevens and A. Hazelhurst vs. R. E. Foster and partner; L. H. Waldner and P. E. Gardner vs. J. L. Cote and Cyrus A. Hill; J. W. Adams and partner vs. W. M. Scudder and H. H. Whitman; N. H. Munday and partner vs. D. R. Richberg and partner; F. H. Montgomery and R. P. Keith vs. Carl Kreel and Hugh Butler; F. G. Apple and Trask vs. P. G. Beach and partner; A. B. Francis and C. D. Roberts vs. R. W. Means and partner; Al Ludke and E. Oelsner vs. W. C. Burton and partner; R. H. Burdick and partner vs. T. W. Howland and M. T. Newhall; F. E. Herbert and G. R. Watson vs. J. C. Neely Jr. and partner; K. C. Anderson and W. H. Wood vs. Stuart Canby and Herbert Kennedy; J. I. B. Larned and partner, bye; J. C. Belden and W. S. Miller, bye; Ebor Morley and F. H. Heinsholz, bye; J. J. Forstall and partner, bye.

GREAT PLAY BY M'LOUGHLIN.

California Net Star Springs Sensation by Beating Beals C. Wright in Longwood Tourney.

Brookline, Mass., July 22.—The greatest sensation of a tennis tournament filled with upsets occurred today in the semi-finals of the Longwood singles when Maurice McLoughlin, the whirlwind player from the Pacific coast and a member of last year's Davis cup team, defeated Beals C. Wright, former national champion and America's mainstay in international contests, in four hard fought sets, 4—6, 7—5, 8—6, 6—4.

The young Californian, who is making only his second campaign in the east, outgeneraled and outplayed Wright. Should the westerner maintain the speed he displayed in today's games experts pick him to beat Wallace F. Johnson of Philadelphia, the intercollegiate champion, in the finals. Summaries:

Eastern doubles, championship, third round—F. J. Sulloway and H. C. Johnson, Boston, defeated S. L. Beals and H. R. Scott, Boston, 6—1, 6—4, 6—4. Fourth round: H. Whitney and Richard Bishop, Boston, defeated Sulloway and Johnson by default; G. F. Touchard and C. R. Gardner, New York, defeated E. V. Page and C. R. Currier, Boston, 6—4, 6—2, 10—8. Semi-finals: Whitney and Bishop defeated Touchard and Gardner, 7—5, 6—2, 11—13, 6—0; R. W. Holden Jr. and F. M. Watrous, Yale, defeated R. H. Palmer and C. G. Plimpton, New York, 6—2, 6—4, 6—3.

Longwood singles, semi-finals—M. E. McLoughlin, San Francisco, defeated Beals C. Wright, Boston, 4—6, 7—5, 8—6, 6—4; Wallace F. Johnson, Philadelphia, defeated A. S. Dabney Jr., Boston, 4—6, 8—6, 6—2, 6—3.

CHICAGOANS IN NET FINALS.

L. H. Waidner and P. E. Gardner Will Meet Today at Minneapolis for Northwestern Title.

Minneapolis, Minn., July 22.—L. H. Waidner and P. E. Gardner, both of Chicago, will meet tomorrow afternoon in the finals of the northwestern tennis championship tournament at Deep Haven, Minnetonka, both scoring victories today in their matches in the semi-finals. Waidner beat W. G. Graves of St. Paul, 6—0, 7—5, 6—0, and Gardner defeated Jos. Armstrong of St. Paul, 9—11, 6—3, 2—6, 6—3. Waidner and Gardner, playing in the doubles, will meet Armstrong and Adams of St. Paul in the finals.

ATHLETES GO BACK TO BEATS.

Sheridan, Flanagan, and McGrath Lose "Soft Snaps" on the New York Police Force.

New York, July 22.—Martin Sheridan, world's champion all round athlete, and John Flanagan and Matthew McGrath, both champions in hammer, shot, and discus throwing, all of whom are police patrolmen assigned to duty in the marshal's office, lost their easy berths today.

The three were transferred to patrol duty. The only reason given was "the good of the service."

The three patrolmen, who were members of the famous Olympic team which won the world's championship in London in 1908, will be assigned to precincts.

Sam McVey Scores Knockout.

[BY CABLE TO THE CHICAGO TRIBUNE.]

PARIS, July 22.—In a match here tonight Sam McVey knocked out Peter Rice in the fifth round.

SAILORS SET FOR MACKINAC CRUISE

Ten Boats Will Start in Annual Event of Chicago Yacht Club Today.

THREE PLACED ON A PAR.

Amorita, Valmore, and Vencedor All Are Strong Contenders for the Trophy.

BY JOHN G. DE LONG.

In perfect condition from truck to keelson and from stem to stern, yachts entered in the seventh annual long distance race of the Chicago Yacht club to Mackinac await the starting gun that will send them this afternoon on their way to the island in the northern straits.

Ten boats, the pick of the stanchest and fastest of the local squadrons, are certain to start, while two or three others that are in the doubtful class may be found at the starting line when the racers get away at 3 o'clock. The races of the last two years have been sailed in light winds that tried the patience of the competing crews and all but made drifting matches of the big race.

The amateurs who make this yearly trip to the northland in quest of the classic Mackinac cup care not from what quarter the wind blows as long as it comes strong enough to heel their racers well over. The weather predictions for today are not as promising as the yachtsmen wished for, though there always is the possibility of its improving before the boats have been out many hours. According to the forecaster the winds will be moderate and variable.

Greatest Race on Fresh Water.

No other race that is sailed on fresh water anywhere in the world can equal the Mackinac fixture, and there are but few salt water events of greater length or importance. The history of the cruise up the lake and straits is interesting. The first race was sailed in 1904 and was won by the sloop Vencedor, at that time owned by Fred A. Price. In that race Vencedor and William F. Cameron's sloop Vanenna sailed side by side for the entire distance, and the Price yacht won by about five minutes after Vanenna had been disabled by having its topmast carried away. The record of 37 hours and 54 minutes made by Vencedor still stands.

In 1905 the schooner Mistral, owned by Dwight Lawrence and skipped by William Hale Thompson, won. George R. Steere's yawl Vanadis took the 1906 event by about four minutes from Soule brothers and Hill's little yawl Naiad, the second boat. In 1907 Vencedor, which had become the property of its present owner, George Tramel, won the cruise, which was sailed through squalls and boisterous seas throughout. In 1908 William Hale Thompson brought his crack schooner Valmore from the seaboard and had a veritable walkaway in the light wind that prevailed.

Valmore Victor in 1909.

Valmore repeated last year on time allowance, though Dr. William L. Baum's big steel schooner Amorita, the largest sailing yacht on fresh water, beat the Thompson double sticker over the finishing line by five minutes' actual sailing time.

Amorita is the scratch boat and as such has to concede heavy handicap allowances to a number of other smart boats in the contest. Weather will have everything to do with the result of the big race. If the run up the lake is made with the lee rails awash, Amorita should leave everything else so far behind that it will more than make up the allowances it gives, though Valmore and Vencedor under such conditions will be strong contenders.

The race generally is conceded to lie between those three boats, and any one of them has a grand chance for first honors. In light winds and with their big allowances boats of the Illinois and Evanston type will be greatly benefited. While the Mackinac cup is the principal prize, other prizes are given by the club to first and second boats in each class. In addition William Hale Thompson has put up a $200 prize to be competed for by boats other than the "big three"—Amorita, Valmore, and Vencedor.

Tuscarora to Follow Race.

The U. S. revenue cutter Tuscarora, which is to convoy the fleet of racers, arrived from Milwaukee yesterday and will follow the race to the finish. The board of judges consists of W. F. Cameron, chairman; Dr. J. B. Palmer, Ernest Puttkamer, B. N. Branch, William Derby, and Dr. Chester H. Keogh. They will leave immediately after the start on the steamer Northland, which will fly the C. Y. C. burgee and slow down so as to allow those on board a view of the race until sundown. The entries, together with the owners, crews, racing letters, and time allowances, follow:

A—Schooner Amorita, Chicago Y. C., scratch; Dr. William L. Baum, owner and skipper; amateur crew, W. T. Cooper, E. H. Younglove, E. B. Weber, Dr. Elliott Carpenter, H. E. Watson, Paul Springer, George R. Miles, W. H. Ott, H. G. Van Nostrand, Frank Rough, Alex. Stewart, G. L. Weed, and eight professionals.

X—Schooner Valmore, Chicago Y. C., 2:38:34; William Hale Thompson, owner and skipper; amateur crew, F. D. Armour, Harry M. Higginbotham, E. R. Pike, W. N. Pelouze, Charles H. Burras, Morrill Dunn, Capt. E. E. Hamblen, and six professionals.

H—Schooner Hawthorne, Chicago Y. C., 3:02:02; George O. Clinch and John McConnell, owners; George O. Clinch, skipper; amateur crew, Kenneth McConnell, Ernest P. Bartlett, Gordon Cameron, Mead Dawson, W. T. Abbott, Henry Babcock, Richard Babcock, Frank Benedict, and three professionals.

E—Schooner Mistral, Chicago Y. C., 3:11:50; James O. Heyworth, owner and skipper; amateur crew, Lee J. Ibold, Stanley Paul, Kirk Smith, Lawrence Heyworth, O. O. Ogden, and four professionals.

S—Sloop Vencedor, Chicago Y. C., 3:31:46; George Tramel, owner; amateur crew, George B. McCullough, Lawrence W. Cowan, L. T. Kelly, Skipper Abe Burrell, and five other professionals.

V—Yawl Vanadis, Chicago Y. C., 4:20:54; George R. Steere, owner and skipper. Crew list not announced.

T—Sloop Illinois, Chicago Y. C., 8:23:04; Roy Barcal, owner and skipper; amateur crew, Bert Crowder, Joseph Brough, R. Crosby, D. C. Hill, and two others. No professionals.

Z—Sloop Evanston, Columbia Y. C., 8:31:05; J. Edgar Lee, owner and skipper. Crew list not announced.

K—Sloop Josephine, Chicago Y. C., 9:10:34; H. A. Sellery, owner and skipper; amateur crew, F. E. Roberts, Otto Schoenwerk Jr., and three others, and one professional.

L—Yawl Naiad, Chicago Y. C., 10:21:16; C. E. and F. F. Soule and F. W. Hill, owners; C. E. Soule, skipper; amateur crew, F. F. Soule, R. B. Francis, W. S. Crosby, J. G. Stevenson, and one professional.

ONE EVENT AT DELAVAN LAKE.

Comet Wins Morning Race and Leads Competitors—"No Wind" Prevents Afternoon Cruises.

Delavan Lake, Wis., July 22.—[Special.]—Only one of the two scheduled races of the three days' regatta which opened yesterday was completed today. Comet, B. W. Buchanan's speedy craft, took the morning race, but the afternoon contest was postponed because of "no wind."

As a result of the three races, two of which were held Friday, Comet leads its eleven competitors with thirty-five points. Handy Andy, which has secured a first, a second, and a third in the three dashes, is second with thirty-three.

In today's contests Comet scored an easy victory over the double triangular course, beating Bruno, sailed by Elmer Stevens, by a wide margin. Lester Armour's Handy Andy finished third. The order of finish of the others was as follows: White Heather, Amsta, Burnunia, Oaksley, Patricia, Geneva II, El Capitan, Black Point, and Geneva I.

Frisbie Collars

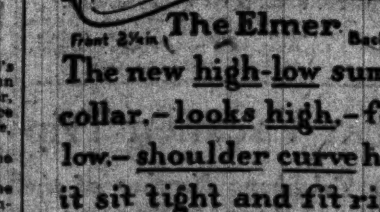

The new high-low summer collar.—looks high,—feels low.—shoulder curve helps it sit tight and fit right

FRISBIE, COON & CO. TROY, N.Y.
AT MOST GOOD SHOPS
25 cents for Two

SPORTING CALENDAR.

SATURDAY, July 23.—Baseball: Boston at Cub park; Sox at Washington. Golf: Olympic cup play, Minikahda, Minneapolis. Tennis: Western championship, Onwentsia. Aviation: International meet, Indianapolis. Yachts: Start of Mackinac race; regatta at Delavan lake. Track: Grammar school meet, West Park No. 2; meet for Wayman trophy, Hamilton park. Swim: Wilson beach, 2½ mile event.

SUNDAY, July 24—Baseball: Boston at Cub park [two games].

MONDAY, July 25.—Baseball: Sox at Washington [two games]; Cubs at Monmouth. Golf: Western championship, Minikahda. Tennis: Western championship, Onwentsia; interstate championships, St. Joseph, Mo. Trot: Great Western circuit, Kalamazoo, Mich.

TUESDAY, July 26.—Baseball: Cubs at St. Louis; Sox at Washington. Golf: Western championship, Minikahda. Tennis: Western championships, Ontwentsia. Trot: Great Western circuit, Kalamazoo; Illinois Valley circuit, Ottawa.

WEDNESDAY, July 27.—Baseball: Cubs at St. Louis. Golf: Western championship, Minikahda. Tennis: Western championships, Onwentsia. Trot: Great Western circuit, Kalamazoo; Illinois Valley circuit, Ottawa.

THURSDAY, July 28.—Baseball: Cubs at St. Louis; Sox at Detroit. Golf: Western championship, Minikahda. Tennis: Western championships, Ontwentsia. Trot: Great Western circuit, Kalamazoo; Illinois Valley circuit, Ottawa. Motor: C. A. C.-C. A. A. reliability run to St. Joe [two days].

FRIDAY, July 29.—Baseball: Cubs at St. Louis; Sox at Detroit. Golf: Western championship, Minikahda. Tennis: Western championships, Onwentsia. Trot: Great Western circuit, Kalamazoo; Illinois Valley circuit, Ottawa. Motor: C. A. C.-C. A. A. reliability run to St. Joe.

PACKEY BACK FROM EUROPE

Chicago's Premier Lightweight Boxer Plans Many Mills.

TALKS OF BOUT WITH WELCH

Says He Was Robbed of Fight in Which He Was Given Draw Decision.

Packey McFarland, Chicago's best lightweight fighter of recent years, returned to the city yesterday from his European trip, on which he engaged in two battles. Packey landed at 11 o'clock in the morning and immediately proceeded to plan a busy campaign, the objective point of which will be a battle with Ad Wolgast for the world's championship.

Packey gave it out that he intended to do considerable milling in the near future, and when he was in New York on Thursday informed the promoters there and some of those at Philadelphia to go ahead and match him for limited round bouts. It doesn't matter how soon he can get a crack at Wolgast, according to McFarland's views. Present conditions are not likely to result in a match for some little time, as the champion is getting the arm which was injured in his bout with Jack Redmond back into shape again.

Speaking of his trip abroad, Packey was enthusiastic over the treatment he received generally, but didn't hesitate to roast the decision which was rendered in his fight with Freddie Welch in London. It was called a draw, but Packey says nobody but the referee could see it that way. He regretted that Welch wouldn't agree to another combat. Of his battle with Goldswain, whom he knocked out in the third round, Packey said it was easy.

FAKE "PUG" GETS INTO TROUBLE

"Battling Jim" Johnson Passes Himself Off as Jack Johnson and Lands in Court in Brussels.

[BY CABLE TO THE CHICAGO TRIBUNE.]

BRUSSELS, July 22.—Boxing circles here are highly indignant over the discovery that a negro who has been passing himself off as Jack Johnson is really "Battling Jim" Johnson. His managers were obliged to flee from indignant Belgians. Johnson was haled before a magistrate to explain his deception. He candidly stated: "I am Johnson. I am a negro. It was all the fault of my managers."

Yankee Boxer Loses Decision.

[BY CABLE TO THE CHICAGO TRIBUNE.]

LONDON, July 22.—The American and the English champion amateur welterweights boxed six rounds tonight. Ivan Kahn of Los Angeles and Sol Adler, a London broker, wanted to box fifteen rounds, but the amateur rules forbade. Referee Corrie gave the award to Adler. Many ringsiders criticised this decision, holding that Kahn led in the last four rounds.

Waukegan Bars Fight Pictures.

Waukegan has taken a stand against the Johnson-Jeffries fight pictures and they will not be shown in the steel mill town. Manager Wingfield of the Schwartz theater giving away to the popular demand announced yesterday that no effort would be made to show the pictures.

SEVENTY IN BIG SWIM TODAY.

Cream of Aquatic Stars Enters Two and One-Half Mile Water Event Off Wilson Beach.

Seventy swimmers, representing the cream of aquatic stars in this section of the country, will compete this afternoon in the annual two and a half mile swim from Wilson avenue crib to Wilson avenue beach. The event is scheduled to start promptly at 1 o'clock and the finish, directly in front of the short pier, probably will be about 2 o'clock.

William Merriam of the Chicago Athletic association, winner last year, and Michael McDermott of the Central Y. M. C. A., holder of the National A. U. U. indoor 200 yard back stroke championship, are favorites. Robert Foster, who finished second to H. J. Handy of the I. A. C. in the ten mile Mississippi river swim near St. Louis last Labor day, also is regarded as a contender for the prize.

All contestants must report at the clubhouse by noon and will leave at once for the crib. Martin Herbert, official handicapper of the Central A. A. U., will send the swimmers on their way and E. C. Racey, chairman of the I. A. C. athletic committee, will act as referee. Each swimmer must be accompanied by a rowboat, manned by two expert swimmers. This precaution is taken to avert any possible danger of drowning. The lane through which the water men will finish will be patrolled and the contestants will have no obstacle in their way to stop their progress.

July Clearing Sale

Men's Summer Suits
Top Coats
"Cravenettes"

Every Silk Lined Suit—
Every Outing Suit—
Every Blue Serge Suit—
Every Top Coat—
Every "Cravenette" Rain Coat—

Whether the price was $20 or $25.

No restrictions. Choice at

$12.50

All $2.00 Straw Hats	$1.00
All $3.00 Straw Hats	1.50
$3.50 Oxford Shoes	2.45
50c Porosknit Underwear	25c
50c Athletic Underwear	25c
15c Hose, black, white feet	6c

Tom Murray
JACKSON AND CLARK
OPEN SATURDAYS Until 10 o'Clock.

CHALMERS WINS GLIDDEN TROPHY

Detroit Concern Wins Award After Protesting to Contest Board.

PREMIER CAR LOSES CUP.

Referee's Decision, Auxiliary Oil Tank and Pump Are Stock Equipment, Is Reversed.

New York, July 22.—[Special.]—Glidden trophy honors for 1910 belong to the Chalmers Motor company and the Detroit concern will have custody of this famous American touring trophy until the 1911 contest. The contest board of the American Automobile association announced today that first place in the touring car division of this year's annual A. A. A. tour has been awarded to Chalmers No. 5, driven by William Bolger. This was the decision of the board in the appeal of the Chalmers company from the ruling of Referee A. H. Whiting awarding the trophy to the Premier Motor Manufacturing company.

Following the technical examination of the competing cars after the tour ended in Chicago on June 30, it had been announced that the Premier car, driven by Ray F. McNamara, had won this year's struggle in the touring class. Before the award was first announced the Chalmers company, which had a number of cars in the tour, entered a protest against the two Premier cars, claiming that an auxiliary oil tank and pump were not regular stock equipment.

The appeal was considered at a meeting of the contest board which lasted until after midnight on Thursday and the result was made public today.

WINDSOR RACE RESULTS.

First race, ⅝ mile—Mill on the Floss, 109 [Musgrave], 11 to 5, won; Caper Sauce, 3 to 5, second; Commola, 20 to 1, third. Time, 1:13 4-5. The Shrimp, Alberta Boy, and Mendip ran.

Second race, steeplechase, 2 miles—Bergoo, 140 [McKinney], 4 to 1, won; Dacra, 5 to 1, second; Stellaland, 4 to 1, third. Time, 4:20 3-5. Solo Dance, Zagg, Dr. J. F. Aitken, Manzano, John Dillon, and Nick O'Time ran. Tourney finished second, but was disqualified.

Third race, handicap, ¾ mile—John Griffin II., 113 [Musgrave], 3 to 1, won; Emperor William, 7 to 2, second; Pinkola, 9 to 2, third. Time, 1:12. Lady Irma ran.

Fourth race, Essex handicap, 2 year olds, 11-16 mile—Clement, 104 [Reid], 7 to 2, won; Solid Comfort, 3 to 1, second; Betty Sue, 8 to 1, third. Time, 1:09 3-5. Lady Lorne, Dunc Campbell, Jim L., and Martin W. Littleton ran.

Fifth race, 1 mile—Judge Lassing, 99 [McTaggart], 10 to 1, won; Hawksright, 8 to 1, second; King of Mist, 2 to 1, third. Time, 1:40 3-5. Kilo, Very Royal, The Earl, Sight, Minot, Broadsword, Spring Frog, and De Grammont ran.

Sixth race, ¾ mile—Friend Harry, 107 [Warren], 6 to 5, won; Elfin Beau, 5 to 1, second; J. H. Houghton, 9 to 1, third. Time, 1:25 4-5. Compton, Running Account, Beau Chilton, and Leamence ran.

Seventh race, ¾ mile—Osorine, 110 [Reid], 18 to 5, won; Martin Doyle, 7 to 2, second; Spindle, 8 to 1, third. Time, 1:27 1-5. Ida D., Rockcastle, Dr. Barkley, Fearnaught II., Sally Preston, and Light Wool ran.

Eighth race, 1 1-16 miles—Col. Ashmead, 91 [Steinhardt], 12 to 1, won; Sinfran, 8 to 5, second; Robert Cooper, 9 to 2, third. Time, 1:47 2-5. Pedro, Golconda, Joe Rose, Ameron, Solon Shingle, First Peep, Montclair, and Great Jubilee ran.

EMPIRE CITY RACE RESULTS.

First race, ⅝ mile—Royal Captive, 113 [Jones], 6 to 1, won; Royal Onyx, 116 [Glass], 7 to 2, second; Billy Rodemer, 114 [Herbert], 10 to 1, third. Time, 1:12 4-5. Hudas Sister, Dracoola, La Salle, Crossover, Bundara, Infatuation, Mobility, Marigot, Horace E. ran.

Second race, 11-16 mile—The Hague, 101 [Walsh], 7 to 2, won; Rye Straw, 107 [Archibald], 6 to 5, second; Maid, 101 [McCahey], 15 to 1, third. Time, 1:07 2-5. Pickaninny, Goldleaf, Virginia Cup, Little Rajah, ran.

Third race, 1 mile and 20 yards—Prince Gal, 116 [McGee], 9 to 5, won; Jupiter Joe, 104 [Walsh], 5 to 2, second; Norbitt, 100 [Koerner], 20 to 1, third. Time, 1:11 1-5. Guy Fisher, Danfield, Scarpia, ran.

Fourth race, the Tarrytown stakes, $1,500, 1 mile—Schoolmarm, 96 [Thomas], 8 to 5, won; Pretend, 101 [Garner], 13 to 10, second; Galley Slave, 99 [Koerner], 10 to 1, third. Time, 1:40 1-5. Radium Star, ran. Perry Johnson finished second but was disqualified for fouling.

Fifth race, 11-16 mile—Shackleton, 102 [Glass], 8 to 1, won; Planter, 102 [Thomas], 13 to 10, second; Jest, 99 [Martin], 5 to 1, third. Time, 1:07. Lackrose, Old Boy, Stalwart Lad, Tay Pay, Jack Bourdette, ran.

Sixth race, 1 1-16 miles—Arcite, 112 [Archibald], 13 to 10, won; Rockstone, 104 [Walsh], 7 to 1, second; Zienap, 102 [Martin], 8 to 1, third. Time, 1:47 1-5. Wilton Lackaye, Dandy Dixon, Alice George, Chepontuc ran.

IN THE WAKE OF THE NEWS

BY HEK.

Mr. Comiskey has secured a new outfielder from Battle Creek. Probably there's a reason.

A baseball team must be strongly intrenched in popularity when it can get back all its prestige in one game after losing eleven without a semicolon.

If the importance of the triennial conclave of the Knights Templar was fully appreciated at the time it might have injected a little bitterness into the arrangement of local baseball dates. It will be remembered that the arrangement of the schedule was associated with some asperity as it was.

In the name of all that is chaste and becoming in the great American pastime, why Bugs Raymond?

Of course we are confronted every day with spectacles vastly more "demoralizing" than the fight pictures, but the work of removing them would not serve the same spectacular purpose.

A tabulated golfing score is not so hard on the eye as a tabulated bowling score. Otherwise there is little difference.

THE RULE THAT CRABS THE EXCEPTION.

On neighboring rocks they took their stand;
One with a split bamboo in hand,
The other the old fashioned willow pole
Cut that morn near the swimming hole.
The one had a fortune in patent gear
For luring the fish where the stream runs clear;
The other's line was a piece of string
And he baited his hook with most any old thing.
Well, they fished and fished till the moon came up,
Then took their several ways to sup.
And lo and behold, when the tale was told,
And they got down to facts that were stern and cold,
It took two wagons to carry the catch
Of the split bamboo and the reels to match,
And to tell it true and to tell it right,
The rube with the willow got nary a bite.

If our pet little picture maker comes truthfully with his pictorial fishing experience, he is having a perfectly rotten time.

To one who was favored with a closeup slant at Happy Jack Gleason during the agonies of pulling off the recent championship pushover, Jack's assertion that he was deeply worried sounds persiflageneous. To all outward seeming, Rickard's partner was the most care free man in Reno, with the possible exception of Jack Johnson.

For one we are quite willing to leave Sam Berger alone with his theatrical affairs and not annoy him with impertinent publicity. When Sam was in a position to have something to say that might have been considered worth while, he wanted to sell it at space rates.

Being in a comfortable frame of mind about the Cubs' copping the National league pennant and the Athletics evincing all the proprieties of a cinch in their heat, we may as well begin studying train schedules between here and Philadelphia.

Mr. Packey McFarland in his estimate of English society puts the stamp of his approval on Sir A. Conan Doyle, but he calls Lord Lonsdale a bum sport and a stiff. Mr. McFarland differs from the popular American impression only in his choice of terms. Lord Lonsdale in this country could not get by at all, except in the most exclusive circles.

MARKS SMASHED ON GETAWAY DAY

Two Track Records Broken as Fitting Windup to Grand Rapids Meet.

GIFTLINE LEADS ATTACK.

Paces Mile in 2:02¾, While Hailworthy Trots in 2:07¾; Willy Makes History.

Grand Rapids, Mich., July 22.—The final day of the Grand Rapids harness racing meet was marked by the lowering of the track records for both pacers and trotters. Giftline, which brought the pacing record down to 2:03¾ one year ago today, clipped it a full second to 2:02¾ in the first heat of the 2:03 pace. In the fourth heat of the 2:14 trot Hailworthy dropped the track trotting record to 2:07¾.

Giftline ruled favorite in the 2:03 pace and won in two processions that grew exciting only at the finish. The Eel was a length behind at the wire in the first heat, while Aileen Wilson was only a neck behind at the finish of the second heat.

The 2:20 trot for the Grand Rapids railway $2,000 purse furnished exciting contests. After Henry H. had won the first heat rather easily, Rickey Rawson took the next two and seemed to have the fourth won, when Henry H. came from behind in the last 100 feet and took the heat by a nose. Henry H. led all the way in the fifth.

Turf history was made when Willy won the first heat of the 2:14 trot, as it was the first time that a foreign bred trotter had won a heat in less than 2:10. Willy made it in 2:08¼. Summary:

2:12 class pace, purse, $1,000 [3 in 5]:

May Day, b. m., by Commutation-July [Murphy]	1	1	1
Ira Gay, b. g. [Marvin]	2	2	2
Ashline, b. g. [Commings]	4	3	4
Alwanda, b. g. [Keegan]	3	6	3
Peter Pan, b. g. [Chambers]	5	4	5
Oscar Wilde, ch. h. [Fenelon]	6	5	6
Gentry Pointer, b. h. [E. Benyon]	7	7	8
Dr. Fox, b. g. [Gahagan]	8	8	7
John E., b. g. [Tierney]	9	9	dr
Prince S., ch. h. [Hash]		dis.	

Time, 2:08¾, 2:06¾, 2:07½.

2:03 class pace, $1,000 [2 in 3]:

Giftline, b. g., by Online-Tolo [Carter]	1	1
The Eel, g. h. [McEwen]	2	3
Aileen Wilson, br. m. [Cox]	3	2
Darkey Hal, blk. m. [Snow]	5	4
Ross K., b. h. [McMahan]	6	5
George Gano, b. h. [Murphy]	4	dis.

Time, 2:02¾, 2:03¾.

2:20 class trotting, Grand Rapids Railway purse, $2,000 [3 in 5]:

Henry H., b. g., by Gregory the Great [Dean]	1	2	4	1	1
Rickey Rawson, ch. m. [Murphy]	3	1	1	2	3
Castle Dome, b. h. [Chandler]	2	3	3	4	2
Henry Winter, b. h. [McDonald]	4	4	2	3	4
Dr. Tree, br. g. [Hash]	5	5	5	5	5
Myrtle Granette, br. m. [Andrews]	6	6	6	dis.	

Time, 2:15¾, 2:11½, 2:12¼, 2:11¼, 2:12¼.

2:14 class trotting, purse, $1,000 [3 in 5]:

Hailworthy, b. g., by Axworthy-Alselmo [Nuttingham]	3	1	2	1
Willy, b. h. [Pannock]	1	2	3	3
Bobbie B. McGregor, gr. g. [McDonald]	2	4	1	2
Markate, ro. g. [Snow]	5	3	4	4
Limemarch, br. g. [Commings]	4	dis.		
Beauty Wright, b. m. [Chandler]		dis.		
Fair Hazel, b. m. [Wood]		dis.		

Time, 2:08¼, 2:09¼, 2:10¼, 2:07¾, 2:10.

3 year olds, trotting, purse $1,000 [2 in 3]:

Colorado E., b. c., by the Bondsman [Macey]	1	1
Lulu Arion Bar, ch. f. [J. Benyon]	2	2
Miss Temple Bar, b. f. [Marvin]	3	3
Bon Vivant, b. c. [Proctor]	4	4

Time, 2:12¾, 2:13¾.

Rain Downs Aurora Races.

Aurora, Ill., July 22.—[Special.]—The getaway day program of the Aurora races was called off after the first heat in the third race because of rain. The directors of the association announced tonight that the races would be finished tomorrow and that the first race would start at the regular hour, 2 o'clock. Locan International won the first heat of the 2:24 pace in 2:12¼, and Billy C. won the first heat of the 2:19 pace in 2:15¼.

THE SOUTHWEST LIMITED TO KANSAS CITY

ON your next trip to Kansas City or the Southwest there is but one train to consider, if you want all the conveniences of modern, first-class travel.

The Southwest Limited, between Chicago and Kansas City, offers all the good features of other trains and many advantages not found on other trains.

Leaves Union Passenger Station, Chicago, 6 p.m. Arrives Grand Avenue Station, Kansas City, 8.05 a.m. Arrives Union Station, Kansas City, 8.25 a.m.

A few of its advantages are:

"Longer, wider and higher berths," in compartment and standard sleeping cars.

Cars cleaned by the vacuum process.

Unequaled dining car service. Luxurious library-observation cars. Electric-lighted berths.

All cars owned and operated by The St. Paul Road, insuring courteous attention from all employes. Block signals all the way.

Information regarding fares, routes, sleeping car accommodations and baggage gladly furnished on application.

TICKETS, 95 ADAMS ST., UNION PASSENGER STATION or WESTERN AVE. STATION

Chicago, Milwaukee & St. Paul Railway

VALENTINE GIVES BOOST TO TAXES

City's Expert Causes Increase of Many Assessments by Board of Review.

SHARP RAISES ARE MADE.

Protests Result in Reduction in Cases of Some Persons and Concerns.

Substantial increases were made by the board of review yesterday in assessments made by the county board of assessors. This action was the result of the activity of Kimball E. Valentine, the tax expert of the corporation counsel's office.

Dr. Frank Allport, 2108 Prairie avenue, was forced by the reviewers to stand for an increase from $600 to $10,000. An assessment against F. L. Wells, 183 East Jackson boulevard, amounting to $1,600, was raised by the reviewers to $9,000 after a hearing of a complaint made by Mr. Valentine. The Chicago club, 200 Michigan avenue, convinced the reviewers that an assessment of $20,000 with a $10,000 penalty added was high enough, and it was allowed to stand. C. B. Carson & Co., 56-60 Wabash avenue, were not so successful, and their assessment of $2,000 with a penalty of $1,000 added was raised to $10,000.

Some Reductions Are Made.

There were some decreases also as a result of protests. The biggest of these proportionately was in the case of Mrs. A. Loeb, who lives at the Lexington hotel. She was assessed $15,000 and a penalty of $7,500 was added by the assessors because she filed no schedule. Julius Stern, president of the Citizens' association, appeared for Mrs. Loeb, swearing she had practically no personal property, and the entire assessment was wiped out.

The Carnegie Steel company secured a reduction from $4,500 to $1,500. The Universal Portland Cement company obtained a lowering of assessment of $45,000 to $25,500.

Samples of Other Decreases.

The assessment of Shearson, Hamill & Co. was cut from $75,000 to $12,000. Some other cuts were:

	Assess.	Review.
Hawes Lumber company	$45,000	$20,000
Ravisloe Country club	3,500	1,000
Employers' Liability company	15,000	2,945
Quong On Ling Wing Kee, grocer, 317 South Clark street	2,250	1,500
A. P. Loft, 6617 Stewart avenue	2,500	N. A.
R. V. Bright Brokerage Co.	27,000	3,600
Nickel Plate Stove Polish Co.	52,500	31,050
Advance Publishing Co.	10,200	9,000

Early in the afternoon the board adjourned to hold its next session Monday morning.

MARRIES ON 78TH BIRTHDAY.

Former Ald. Campbell Weds in Sulphur, Okla.—Bride Is Former Chicago Woman.

Friends of James L. Campbell, formerly alderman of the old Twelfth ward and a member of the city council for twenty-seven years, were surprised yesterday by the announcement of his marriage to Mrs. Emily Grauhn, at Sulphur, Okla., on June 28. Mr. Campbell celebrated his seventy-eighth birthday anniversary on his wedding day. He has been a resident of Sulphur for several years.

Mrs. Grauhn was formerly a resident of Chicago, but was not acquainted with Mr. Campbell at that time. She is 68 years old.

The couple are now enjoying a honeymoon trip to the coast, and will reside in Sulphur upon their return.

ARRESTED AS A "MOONSHINER."

Jacob Seltzer, Indicted Here in 1908 for Defrauding Uncle Sam, in Custody in Philadelphia.

Jacob Seltzer, who was indicted with several other local liquor dealers in 1908 on a charge of distilling and selling liquor without paying the internal tax, was arrested yesterday in Philadelphia, where he is held under a $5,000 bond. An effort will be made to bring him to Chicago for trial. "The district attorney's office and internal revenue department have been looking for Seltzer for two years," said Col. C. H. Ingram, internal revenue agent in Chicago.

Disbarred Lawyer Is Acquitted.

George B. Chamberlain, a disbarred attorney who was arrested on a charge of practicing law without a license, was discharged yesterday by Judge Himes in the Chicago avenue court. There was no proof that Chamberlain is practicing law in Illinois, although he admitted practicing in Indiana.

$25.50 NEW YORK AND RETURN Via Baltimore & Ohio Railroad

Tickets on sale daily until September 30, 1910. Return limit thirty days from date of sale.

Stop-over at Pittsburgh, Washington, Baltimore and Philadelphia

VACATION TOURS

TO BOSTON, MASS., AND THE JERSEY COAST RESORTS COVERING

Twenty-Five or More Routes

Including travel by RAIL, BAY, OCEAN, SOUND, RIVER AND LAKE.

AT GREATLY REDUCED FARE

Tickets sold daily until September 30. Return limit sixty days from date of sale but not later than October 31, 1910. Stop-over allowed at all principal points.

IMPROVED TRAIN SERVICE

THE WASHINGTON-NEW YORK SPECIAL leaves Chicago at 10:00 a. m. daily. Coaches and sleeping car to New York, via Washington. New cafe-parlor car.

THE PITTSBURGH, WASHINGTON AND NEW YORK LIMITED leaves at 5:45 p. m. daily. Newly equipped and electrically lighted throughout. Lights in lower and upper berths in sleeping cars. Electric fans. Coaches and sleeping car to New York, via Washington. Unexcelled dining car service.

For descriptive circular and further information call on or address W. W. PICKING, District Passenger Agent, 244 Clark Street. Telephone Wabash 2375.

Ticket offices 244 Clark Street and principal hotels. Depot Grand Central Passenger Station, Harrison Street and Fifth Avenue.

B. N. AUSTIN, General Passenger Agent.

RESORTS AND HOTELS

MICHIGAN.

COTTAGE RESORT Beulah, Mich. Just comfort, not style; light airy rooms; splendid home cooking; good fishing, bathing and boats. R. J. INGLESTON.

HOTEL INTERLOCHEN (Among the Lakes) New, modern. Fishing, boating, bathing. Table unexcelled. Write Interlochen Resort Association, INTERLOCHEN, MICH.

Evergreen Bluff SOUTH HAVEN, MICH. Beautiful farm resort am'd pines, tamarack, maple groves. Overlooking Lake Mich. Fine bathing, boating; fruits. Ill. booklet on req. A. T. Chesebro.

The Lake View, Muskegon, Mich., R. F. D. No. 3. Delightful country place on Bear and Muskegon Lakes; fishing, boating and bathing. Rates reasonable. Booklet. LEGER KUENY, Prop.

PLATTE LAKE HOTEL On Platte Lake shores; best accommodations; good boat, bait and experienced guides. Write for rates. WM. THOMPSON, Beulah, Mich.

DOUD COTTAGE Mackinac Island, Mich. NEAR GRAND HOTEL. WRITE MISS MARY DOUD, PROP.

STOP HERE **LAKESIDE RESORT** Well located on beautiful Walloon lake. Good fishing, boats, bathing. Excellent home table. C. H. CAMBURN, Boyne City, Mich.

THE RIANZA MUSKEGON, MICH., R. F. D. No. 8. ON MUSKEGON AND BEAR LAKES. BEAUTIFUL VIEW FOLDER. BOATING, BATHING AND FISHING. MINERAL WATER.

SHADY LAWN FARM RESORT. Near Blue Creek; Interurban Line. Good farmer's table; fresh fruit, vegetables, dairy, chickens. $1.25 a day; $7 per week. Special rates for parties. Mrs. Alfred Beaton, Benton Harbor, Mich.

LAKE GROVE RESORT On Walloon Lake. Fine flowing well; large pond trout; garden; fruit orchard and poultry; furnished cottages for rent; phone. MRS. J. REHKOPF, PETOSKEY, MICH. R. F. D. 1.

PARK HEIGHTS INN AND COTTAGES Under new management. We are going to dance and play all out of door games at Higman Park. On the bank of Lake Michigan. Benton Harbor, Mich. J. M. SHELDON, Mgr.

BATAVIA RESORT. Beautifully located on banks of the Kalamazoo River, half way between Saugatuck and Lake Michigan. $1.25 per day; $7 per week. MRS. HALVERSON, Saugatuck, Mich.

MARSHALL COTTAGES. Old reliable cottage system. Summer homes facing lake. Good fishing, boating, bathing, yachting. Excel. table. On Interurban. Rates moderate. Particulars. E. G. Marshall, Holland, Mich. R. F. D. No. 1.

RIVERVIEW RESORT AND COTTAGES SOUTH HAVEN, MICH. MRS. B. C. FRENCH. Near lake and river. Boating, fishing, bathing; electric lights; large airy rooms; modern conveniences. Rates $1.50 per day; $7 per week.

THE GROVE, Whitehall, Michigan. Quarter mile S. Michillinda dock. White Lake; newly furnished throughout; fresh vegetables, fruit, milk, boating, bathing, fishing. Rates $6 to $12 a week. Write F. STEVENSON.

DEANER'S FARM RESORT. Situated at King's Landing on the St. Joseph river. Good shade, boating, bathing and fishing. Rates $7 per week. Children, $5 per week. Address C. E. DEANER, R. F. D. 1, Box 54, Sodus, Mich.

RESORTS AND HOTELS.

MICHIGAN.

THE MISSION HOUSE Mackinac Island. One of the most beautiful spots on the island. All conveniences. Rates $2.50 and $3.00 per day. Special by the week. MRS. S. R. FRANKS, Proprietor.

Prouty's Resort South Haven, Mich. Finest private resort in city. Home cooking. Modern improvements. $8 to $10 per week. MRS. A. M. PROUTY.

ROYAL FRONTENAC HOTEL, Frankfort, Mich. Offers everything a resort can. Largest summer Hotel in Michigan. Lowest rates.

ORCHARD VIEW RESORT SOUTH HAVEN, MICH. F. C. Stevens, Prop., formerly of Pleasant View; home cooking; rates $7. Our bus meets all boats.

BAY VIEW HOUSE Bay View, Mich. Open from June 1st to Oct. 1st. Greatly enlarged and improved. Assembly program begins July 21st. A mecca for Hay Fever sufferers.

MAY TO NOV. **BEAUTIFUL GLEN LAKE.** Crystal clear, sand bottom. Hotel & cottages in grove on safe shore. Home cooking & garden; shady walks, bathing, tennis, fishing. W. C. Ray, Glenmere, Mich.

LAKEWOOD FARM Fine boating, bathing & fishing; good rooms and table; tents furnished; good grounds for tennis and other outdoor sports. E. L. Douglas, Allegan, Mich.

FARM HOME RESORT. On the St. Joe River, 6 miles from Benton Harbor. Interurban stops at door. Fresh fruits, vegetables & milk. Tel. 740. Mrs. J. P. Versaw, Sodus, Mich.

ARBUTUS BANKS Spring Lake, Michigan. Cool, shady, good boating, fishing, bathing. Steamers from Grand Haven at pier hourly. Rates $10-$12. C. M. Blakeslee, Spring Lake, Mich.

WHITE GABLES. Lone Tree Point Resort, Antrim County, Mich., Alden Post Office. Rates, $1.50 per day; $9 per week. WM. AMERSON, Prop.

THE BASE LINE LAKE RESORT On shore of beautiful lake. Good boating, bathing and fishing. Rates, $8 per week. E. EDMOND, Prop., Allegan, Mich. R. F. D. No. 1, Box 68.

THE SWALLOWS South Haven, Mich. Comfort, rest. Fine bathing. Good view of lake and river. Special rates for parties; $1.50 per day, $8 week. MRS. WM. ROBINSON, Prop.

Rural Rest Farm Benton Harbor, Michigan. A quiet place for refined people. Large shady lawn, swings, tennis, etc. Rates $6 to $8 per week. MRS. CLARA GRANVILLE, Proprietor.

HOTEL MEARS WHITEHALL, MICH. The most beautiful spot and finest fishing on White Lake; electric lights, baths; table unexcelled; rates $8-$12 week. ALEX. GLOECKNER, Prop.

THE LOCUSTS WHITEHALL, Michigan. On Lake Shore Drive, located on banks of White Lake—good bathing, fishing, boating; excel. table. Rates $7 to $9 per week. Write MRS. F. H. Long.

"APPLE CREST"—The New England Home. A beautiful place to rest, surrounded by large apple trees on crest of hill. Large rooms. Fresh fruit and vegetables. $6 and $8 per week. MRS. M. A. LOVEJOY, Saugatuck, Mich.

RESORTS AND HOTELS

ILLINOIS.

Hotel La Salle

Chicago's Finest Hotel

George H. Gazley, Manager
La Salle at Madison Streets, Chicago

Hotel La Salle is already one of the famous hotels of the world and excels all Chicago Hotels in the elegance of its furnishings, the excellence of its cuisine and the thoroughness of its service.

RATES

One Person:
Room with detached bath: $2.00 to $3.00 per day
Room with private bath: $3.00 to $5.00 per day

Two Persons:
Room with detached bath: $3.00 to $5.00 per day
Room with private bath: $5.00 to $8.00 per day

Two Connecting Rooms with Bath:
Two persons, - - - $5.00 to $8.00 per day
Four persons, - - - $8.00 to $15.00 per day

Suites: $10.00 to $35.00 per day

All rooms at $5.00 or more are same price for one or two persons.

Cool and Beautiful Roof Garden

MICHIGAN.

LOTT-HANNAH The most beautiful summer resort at the high banks of the Spring Lake, near Grand Haven. Excellent cooking—light rooms—gas—all the outdoor sports. Fine Fishing, Bathing, Rowing. Write for booklet. Lott-Hannah, P. O. Spring Lake, Mich. Rates $9 to $10 per week.

NEW ARLINGTON HOTEL PETOSKEY, MICH. Only first class Resort Hotel in this charming resort. Magnificent new English Grill Dining Room conducted at popular prices on the European Plan. A new and up-to-date departure in the Great Lakes Resort World. Hotel now open. For rates apply S. H. PECK, Petoskey, Mich.

GOGEBIC HOTEL & COTTAGES TOM HAWN, Mgr., Gogebic P. O., Mich., or M. E. WHITE, 135 La Salle Street, Chicago. The ideal fishing and hunting resort, located in the virgin forest. Have our own vegetable garden, cows, chickens, etc. Many new features this season. The hotel, with its increased accommodations and just newly furnished, cannot be excelled. The best guides and good boats. Buses meet all trains. Rates $12 to $15 per week.

Central Park Hotel and Cottage Rooms, Black Lake, Mich. Beautiful, quiet, restful resort. Hot and cold water. Bathing, fishing, boating and tennis. When at Macatawa take launch or interurban for Central Park. Send for booklet. Address E. D. ST. JOHN, HOLLAND, MICH.

YOUR SUMMER VACATION NOW IS THE TIME TO **DECIDE** Lakeside lots, cottages, hotels, etc. all along the Michigan Fruit Belt. CALL ON OR WRITE The Northern Michigan Transportation Co 202 S. Clark St., Chicago. Phone Randolph 8

BIRCHWOOD BEACH Two hours from Chicago. Disconnected cottages. Central Dining Room. Not a Public Resort. DRAWER 15, HARBERT, MICH.

Lake Harbor Hotel AND COTTAGES. LAKE HARBOR, MICH. Finest resort; 18-hole golf course; beautiful wooded park; fine bathing beach; fishing, boating, yachting, automobiling, etc. First-class hotel. For rates and illustrated booklet address EDWARD R. SWETT, Manager.

WAUKAZOO INN On Black Lake, Holland, Mich. Accommodates 200. Hot and cold water in bed rooms; private baths. Forest of 500 acres; riding and driving horses; bathing beach. All the pleasures of a first class resort. Rates $15 to $20 per week. Address Waukazoo Inn, Holland, Mich.

COLD SPRINGS HOTEL SOUTH HAVEN, MICH. Remodeled and new. Fine spring water. Everything first class. Excellent fishing. Reasonable rates by the week. Special dinners for parties. Reached by auto or boat. Address E. MELVIN, South Haven, Mich.

WILLOW BEACH HOTEL SOUTH HAVEN, MICH. STEWART & STEWART, Mgrs. Largest and Best Equipped Hotel in City. Rates $2 and $2.50 by day. $8 to $14 by week.

EASTMAN SPRINGS Celebrated Baths Benton Harbor, Michigan. Boat daily from Chicago; fare 50c. Finest summer resort in Mich.; 27 varieties of mineral water and the only Mud Baths in the State. For full information ad. A. M. Lynch, 2042 Potomac Ave., Chicago, or H. W. Woodruff, Benton Harbor, Mich.

HOTEL MACATAWA Macatawa Park, Mich. Finest location on Great Lakes; a high class American plan hotel; overlooking old Lake Michigan and Black Lake; accommodates 400; only 8 hours' ride on Graham-Morton Boat Line. Rates reasonable. Booklet on application.

MAPLE VILLA Farm resort, all conveniences, large lawns, shade trees, bathing, dancing; fresh vegetables and fruit; also fresh milk from our own cows. R. D. GROVE, South Haven, Mich., or phone Central 2471, Chicago. Booklet on request.

SPRING LAKE HOTEL Largest hotel on Spring Lake, Mich. Best accommodations, fine table. Write for booklet. Chicago Office, 160 State St.

RIDGEVILLE RESORT and Fruit Farm. One mile from dock. Fine view of city and lake. Lots of shade and fruit. Fresh vegetables and home cooking. Rate $6 to $7 per week. Wm. Andrus & Son, South Haven, Mich.

CRYSTAL BEACH HOTEL On Torch Lake, finest bathing beach in the state; good boats and fishing. Excellent table. Write for rates. D. F. BARNES, Rapid City, Mich.

HOTEL WISTERIA FOUCH, MICH. On shore of Lake Leelanau. Pickerel, bass, etc., abound. Splendid home cooking. Launches, boats, etc. Large, airy rooms. A. J. HEBERT.

SWISS COTTAGE RESORT GLENN, MICH., on Lake Michigan; all kinds of fruit; fishing; plenty of shade; good table; on farm of 40 acres. Opened June 20. Rates $7.00 week.

WIEST'S PARK on the southern shore of Indian Lake. Boating, bathing, fishing, refreshments, tennis, etc.; launch service. EARL WIEST, Prop., Dowagiac, Mich.

Shady Nook Farm South Haven, Mich. Restful Farm Resort; running stream on large farm; good food, fruit and milk; meet you at boat. $6.00 a week. Mrs. L. CHAMBERS.

BEACH HOUSE Virginia Park on Macatawa Bay. Fine fishing, bathing and boating. Rates $8.00 to $10.00 week, $2 per day. E. FRODIN, Prop., Holland, Mich.

THE AMERICAN HOUSE Near Lake Mich., 1 block from Depot; large airy rooms; ideal place for resorters. Rates, $4.00 up. C. W. ABBOTT, Prop., Stevensville, Mich.

JOHN JACOB ASTOR HOUSE Mackinac Island, Mich. Open July 1st to September 15th; newly decorated and refurnished.

INDIAN LAKE FARM. Adult boarders wanted. Boating, Bathing and Fishing. Write for leaflets; city references. MRS. HENRY RIDENOUR, Eau Claire, Mich.

NEW WALLOON on WALLOON LAKE. A place for comfort; excellent table; good, light, airy rooms; good bathing, boating; near trout stream. CLYDE BEAR, Walloon Lake, Mich.

RESORTS AND HOTELS

ILLINOIS.

MICHIGAN.

Take New Steel Steamship **CITY OF SOUTH HAVEN** for an enjoyable trip to **South Haven, a Summer Resort** Steamers leave 9:30 a. m. and 9 p. m. daily, except Saturday and Sunday. Saturday, 9 a. m., 2:00 p. m. and 11:30 p. m., Sunday, 10 a. m. Week end excursions to Kalamazoo, $2.10 round trip, $1.83 to Kalamazoo, $2.09 Battle Creek, $2.50 Jackson. Phone Franklin 814. Docks north end Clark St. Bridge.

A NEW STEAMSHIP LINE TO **OTTAWA BEACH AND HOLLAND** Steamer leaves daily 9 p. m. except Friday, Saturday and Sunday. Saturday 2:15 p. m. **To SAUGATUCK and DOUGLAS** Leaves 9 a. m. and 9 p. m. daily except Saturday and Sunday. Saturday 2:15 p. m. and 9 p. m. Docks north end Rush-st. bridge. Ph. Rand. 703. **CRAWFORD TRANSPORTATION CO.**

Skegemog Point Resort A beautiful peninsula between two inland lakes. Finest fishing, safe boating, bathing, shady; no hay fever. $10 to $12. E. A. KING, ELK RAPIDS, MICH.

THE COLONIAL PawPaw Lake, Coloma, Mich. Centrally located, beautiful shade and lawn, all outside rooms; fine bathing beach; boating and fishing. Use of row boats free to guests. Rates $1.50 and $2.00 per day; $8 to $12 per week. ARTHUR DRIVER, Prop.

Waupakeesic Inn—Cottages On Gun Lake—100 miles of shore. Four hours from Chicago on M. C. R. R. High class, homelike resort; excellent fishing, boating, bathing; fresh eggs, butter and vegetables from farm. $8.00 to $12.00 per week. Carriages and automobiles meet trains. Bell Phone Wayland Exchange. Address G. A. BARNES, SHELBYVILLE, MICH.

HOTEL MICHIGAN So. Haven, Mich. Formerly THE LAKESIDE HOTEL. New management. Mr. and Mrs. Henry C. Mosher. Largest and best on lake shore. Private bathing beach, dancing, bowling, tennis, etc. Moderate rates. Write for booklet or call Chicago office, 1729 Republic Bldg. Phone Harr. 5731.

WOODWARD'S PAW PAW LAKE COLOMA, MICH. WRITE FOR BOOKLET. A. H. WOODWARD — SOMETHING DOING ALL THE TIME

PROSPECT POINT MANOR H. M. BEALE, Spring Lake, Mich. Charming outing place among the pines on 7-mile lake with Grand River and Lake Mich. for outlet. Hotel fully equipped; surrounded with fine shade and fruit trees; ten acres on hill, all lake frontage; fine beach.

Mackinac Island, Mich. THE ISLAND HOUSE Rates $2.50 per day up, special weekly. Finest view—location ideal. Illustrated and descriptive booklet on application. Mrs. R. Van A. Webster, Prop.

GRAND VIEW, ST. JOE, MICH. Beautiful 5 acre grounds, bathing beach only 100 ft. away; always cool; plenty of fruit and excellent table; large rooms with running water, $8 to $10. Inquiries cheerfully answered. Mrs. H. M. Brown, Lake Shore Drive, 1¼ miles from depot or dock.

THE DEWEY SOUTH HAVEN, MICH. Delightfully located, overlooking the lake. Reached by Chicago-South Haven line steamers. Rates $8 to $12 per week. MRS. E. H. SNYDER.

LAKE CORA INN High grade summer hotel and cottages; $12 to $15 per week. Via Pere Marquette or Mich. Cent. R. R. Send for booklet. C. E. Fox, Lake Cora, Mich.

VILLA FARM RESORT on OSTERHOUT LAKE. Pleasantly situated, abundant shade. Fine black bass & pickerel fishing; boating & bathing; excellent country table, fresh fruits, vegetables, eggs & milk; $8 per week. Sam'l Dawes, Grand Jct., Mich.

The WIGWAM PAW PAW LAKE, P.O. & R.R. Sta., Watervliet, Mich. Beautifully Located, Mineral Water, Amusements.

Come to PAW PAW LAKE, MICH. The Wigwam, The Alice, Ravine Cottages, Lincoln Cabin, Woodward's and Forest Beach Pavilion. Pere Marquette R. R. takes you there.

ILLINOIS.

HIGHLAND HALL (Corner Sheridan Road and Ravine Avenue.) HIGHLAND PARK, ILL. Opens June 25th until September 15th as a SELECT FAMILY HOTEL. Rates, $2 to $3.50 per day; $10 upwards per week. Address E. E. DRUMMOND, Manager.

HOWELL'S VILLAS Furnished Summer Cottages On Fox River, at McHenry, Ill. 6-8 Rooms and Bath. Beautiful Grounds. Write for Terms and Illustrated Circular. M. A. HOWELL, 125 Monroe Street, Chicago.

MAISON DU NORD (North Side) CHICAGO 1216 ASTOR STREET, one block from Lake Shore Drive, 15 min. from loop. Refined, quiet; excellent table. Terms moderate.

THE KAPING HOUSE INGLESIDE, ILL. Quiet and homelike; near Fox Lake; shady grove. Fine fishing and boating; excursion launch. Automobile bus meets all trains. Rates, $1.50 per day, $8 per week. Tel. Fox Lake 455. N. Kaping, Prop.

ATWOOD INN ST. CHARLES, ILL. On Fox River. Solid comfort and accommodations for commercial travelers and resorters. Open year around. Rates $1.00-1.50 per day. E. A. ATWOOD, Prop.

HURRAH! HURRAH! HURRAH! **Dressel's Channel Lake Hotel** Write John F. Dressel, Prop., Antioch, Ill.

CUSHING'S NEW HOTEL On Ramaker Place. Formerly Hostetter Inn; rates $2 per day, $9 per week. Dancing every evening. Bathing beach. DAVID H. CUSHING, Prop., Antioch, Ill.

STARVED ROCK HOTEL & COTTAGES Finest pleasure resort and most historic spot in Illinois. Rates $12 to $15 per week. Write for information. FERD WALTHER, R. 909, 179 Washington Street, Chicago. Phone Main 3410.

FOX LAKE, ILL. CHICAGO'S IDEAL SUMMER RESORT 50 miles from Chicago; C. M. & St. P. R. R. Fare $1; 40 hotels; for free illustrated booklet, address C. F. Pasdeloup, Pres. Fox Lake Commercial Assn.

SPEND YOUR VACATION in the Fox River Valley. Many pleasant day trips along the line of the Aurora, Elgin and Chicago Railroad. For information and descriptive folder phone Harrison 5085.

RESORTS AND HOTELS.

MISCELLANEOUS.

3 and 4 DAYS LAKE TRIPS

Coast Route Through Beautiful Green Bay to

MACKINAC ISLAND

On Steamship CAROLINA, One of the Finest Boats of the Goodrich Fleet

Making ten stops en route, allowing time for sight-seeing. In sight of land along the Wisconsin and Michigan coasts practically all the way. Covering 800 miles round trip. A most delightful outing. Service is excellent.

Fare, $10 One Way $18 Round Trip

Meals and Berth Included. Stopover Allowed.

Leaves Chicago (S. S. Carolina) Tuesdays, 2 P. M.
Steamship Arizona Leaves Saturdays, 2 P. M.

Connection is made at Mackinac Island with steamers for Sault Ste. Marie, Detroit, Cleveland, Buffalo, Duluth and Collingwood, making trips of 10 to 15 days.

Through Rates Quoted to All Points on Application

There are dozens of excellent hotels and scores of good boarding houses at Mackinac Island. Rates from $8 per week to $10 per day.

Get Our Beautifully Illustrated Folder, Showing Resorts, Rates and Schedules.

Docks Foot of Michigan Avenue
City Ticket Office, 101 Adams Street.

GOODRICH BOATS

INDIANA.

WAWASEE INN Lake Wawasee, Indiana. 9 mile lake, 1,000 ft. above sea level; golf, tennis; Papakeechie fishing preserve; electric fishing boats; sand beach, orchestra hall, garage, electric lights throughout; noted chef; everything inviting; cool and delightful recreation. Telegraph and long distance phones. B. & O. R. R. direct. Send for Auto Route. WAWASEE INN Co., Wawasee, Ind.

BRABROOK HOTEL Bass Lake, Ind. Special rates through the month of June. Beautiful lake, 5 miles long, finely wooded—restocked yearly—bass and pike. Further particulars cheerfully furnished. 14 years same management.

PINE LAKE INN ... WE CATER EXCLUSIVELY TO AMERICANS

BEST VIEW HOTEL On shore of Bass Lake. Fine bathing, boating, and fishing; good board and accommodations. W. H. EMIGH, Proprietor, Knox, Ind.

HUDSON LAKE On the Michigan line. Home of the Black Bass. W. J. SMITH, Prop. P. O., New Carlisle, Ind. Three direct routes. See city offices of L. S. & M. S., South Shore Route or Ind. Transportation Co.

CENTER LAKE PAVILION Refreshments of all kinds. On shore of Center Lake, Warsaw, Ind., near Winona Lake. Good fishing. Will sell or lease. Geo. M. Ihinger, Prop.

NEW JERSEY.

GALEN HALL HOTEL AND SANATORIUM ATLANTIC CITY, N. J. Owing to our Tonic and Curative Baths, our elegant comfort and Exceptional Table and Service, we are always busy. F. L. YOUNG, Gen'l Manager.

THE BEACH FRONT HOTEL PAR EXCELLENCE **THE SHELBURNE** ATLANTIC CITY, N. J. EUROPEAN or AMERICAN PLAN. JACOB WEIKEL, Manager.

GRAND ATLANTIC HOTEL ATLANTIC CITY, N. J. Virginia-av., near Beach; close to Steel Pier; Center of attractions. Capacity 500. Renovated throughout and refurnished. Entirely new management. Hot and cold sea water in all baths. Elevator; fine porches, etc. Table a feature. Special, $12.50 up weekly; $2.50 up daily. Coach at trains. Booklet. COOPER & LEEDS.

HOTEL OSTEND ATLANTIC CITY, N. J. NEW THROUGHOUT. Whole Block Ocean Front. Capacity 500; hot and cold sea water baths; spacious porches overlook Ocean and Boardwalk; orchestra; table and service of highest standard. $3 daily and up. American plan; special weekly. Booklet. Electric coach meets trains. D. P. RAHTER.

HOTEL CHETWOODE PACIFIC and ILLINOIS AVENUES. ON BOULEVARD OF ATLANTIC CITY. Tenth year. Capacity 250. Special weekly, $10 to $21. $2.50 to $5.00 daily. American plan. Airy porches and exchange. Booklet. E. M. Dempsey.

Spend your Summer Vacation in Atlantic City, N. J. The World's Greatest Rendezvous of Health, Pleasure and Fashion.

MINNESOTA.

SAMPSON HOUSE EXCELSIOR, MINN. ON LAKE MINNETONKA. An ideal place to spend your vacation; most beautiful lake in the northwest; excellent fishing, boating and safe bathing. Special inducements to families. Write for information. W. M. SAMPSON, Excelsior, Minn.

SHADY KNOLL CAMP Dorset, Minn. Good muskellunge and black bass fishing; good home cooking. Rates, $10 per week; guides, $2.50 per day. CHAS. KELLNER, Prop.

FISHERMAN'S LODGE DORSET, MINN. Excellent fishing, bathing and boating. Clean log cabins, located in the pines; everything convenient; for further information address A. O. Wambold.

MISSOURI.

EXCELSIOR SPRINGS MISSOURI **All-the-Year-Round Resort** Home of the most varied and valuable group of mineral springs in America. More than 200 Hotels, Boarding Apartments and Bath Houses. Reached by the Chicago, Milwaukee & St. Paul Railway. Ad. Secretary Publicity Committee, Excelsior Springs, Mo. Tickets, 95 Adams St., Chicago.

NEW HAMPSHIRE.

WAUMBEK AND COTTAGES Jefferson, N. H., in the White Mountains. Now open. 18-hole golf course, on famous scenic auto routes. Detached family cottages completely furnished, with hotel service. Address CHARLES V. MURPHY, Manager.

That Vacation Trip

The Telephone Number of the Tribune Resort Bureau is

Central 100

RESORTS AND HOTELS.

MISCELLANEOUS.

WISCONSIN.

DIVIDE RESORT Hotel and 15 cottages, on the Turtle chain of lakes, on new branch C. & N. W. Ry. Finest muskellunge, pike and bass fishing in the state. Main attractions: Rowing, canoeing, yachting, fishing, shooting, sailing, tennis, billiards, bowling. Branch camps on Normans, Harris, George and Rock lakes, in reach of 35 beautiful lakes surrounded by 50,000 acres of virgin forests. Hotel, cottages and grounds lighted by electricity and running water. Rates $10 to $14 per week. For engagements of rooms and further information address FAYETTE L. BUCK, Winchester, Wis. Formerly Divide, Wis.

DRAPER HALL OCONOMOWOC, WIS. Better than ever. Particular attention paid to automobilists. Cuisine of acknowledged excellence. First class service. Now open. MRS. CHAS. B. DRAPER.

SPIDER LAKE RESORT. On chain of 11 lakes. C. & N. W. Ry. to Powell Sta. Fine musky fishing; good boats. Geo. W. & Roy O. BUCK, Props., Spider Lake, Vilas County, Wis.

The ROCKY REEF HOUSE and COTTAGES. The Outing and Fishing Resort of Vilas Co., Wis. $10 to $14. For map and information write A. E. DOOLITTLE, Woodruff, Wis.

Hotel Waldheim, STAR LAKE. An ideal resort for families and fishermen. Electric lighted. Excellent Muskellunge, Bass, Pike and Trout fishing. Camping outfits and guides furnished. Good bathing and boating. Through sleeper on C., M. & St. P. Ry. $2 per day. Write J. W. OLIVER, Prop., Star Lake, Wis.

FLAMBEAU LODGE Ideal and exclusive northwoods camp. 3rd season. 350 miles north of Chicago; log buildings only; exceptional table and service. 50 lakes; muskellunge, bass, pike. No bar, no telephone; no launches; heavy pine timber uncut; wildest region in Wis. Station and P. O. is Powell, on C. & N. W. For booklet or reservation ad. camp or Tel. 1288 Har. W. G. Watrous, 276 Franklin St., Chicago.

Forest Lake Resort CAMPBELLSPORT, WIS. An ideal place in which to spend your vacation—boating, fishing and safe bathing. Special rates to families staying more than two weeks. Send for folder. C. N. TROMPEN, Proprietor.

THE STERLINGWORTH Lauderdale Lakes, Elkhorn, Wis. This beautiful resort is now open. Excellent fishing, boating and bathing. Cottages for families. Rates $2.00 per day and $12.00 per week. W. A. SHARP, Prop.

EAGLE LAKE RESORT Under new management and newly furnished. Good boating, bathing and fishing. Bus to all trains. Boat and Auto Livery. Ball games, tennis and dancing. On C. M. & St. P. Ry. Write or phone Mich & McNamara: KANSASVILLE, WIS.

Pine Point Resort ELKHART LAKE, WIS. COTTAGES AND HOTEL COMPLETELY REMODELED. Bathing, boating, fishing, dancing. Write for booklet. WALTER STARK & CO.

BLUFF COTTAGES—Lake Ripley Beautifully situated, excellent fishing, boating, safe bathing. Special rates to families, bring the children; pure drinking water. Write MRS. S. A. VAUGHN, Cambridge, Wis.

REID'S PARK ON LAKE GENEVA. Now open at head of Geneva Lake; electric line from Harvard to terminal; lunches all hours during day; all newly decorated rooms; by day or week. Fontana, Wis.

PINE GLENN FARM RESORT KILBOURN, WIS. Spacious rooms in main house; separate cottages; 140 acres nat. park; fine bathing beach; boating and fishing; rates $9 per week. Grand view of the Dells. J. A. RADLUND, Prop.

LAKESIDE FARM RESORT on beautiful Turtle Lake. Best bass fishing, best table, best beds, cleanest rooms; strictly temperance. We can please you. Booklet on request. Bell phone 6141. J. O. Anderson, Delavan, Wis.

THE RIVERDALE. You couldn't get a better place in Wisconsin than at Riverdale; good fishing, boating; dancing every night; best table. Write for information. J. P. RIVERS, Delavan, Wis.

Bucketabon Resort Conover, Wis. On beautiful Bucketabon Lakes, in Northern Wis. Fine musky, bass and pike fishing; good bathing and boating. Write for rates. Robt. Thurston, Prop.

THE NORTHERN, On beautiful Lake Kawaguesaga. Open May 25. Good fishing, bathing, boating. Rates on application. Write GUS NOLAN, Prop., Minocqua, Wis.

ELM SPRING VILLA IDEAL SPOT, on banks of No. Lake, Wis., catering to refined people (gentiles only). Croquet, tennis, free boats. Send for booklet. S. HANSON, North Lake, Wis.

MESSENGER SHORE: DEVIL'S LAKE, WISCONSIN. On west shore of Lake. Good fishing and bathing; large, shady grounds; home cooking; reasonable rates. Send for circular. Mrs. O. M. Messenger.

A COOL AND DELIGHTFUL SPOT For all comforts of a home, come here; fresh milk, butter, eggs; all light clean rooms; mod.; reasonable. Silver Lake Summer Resort, Silver Lake, Wis.

HILE HOUSE, DELLS OF WISCONSIN. It's the "Cooking" that makes us famous. Beautiful scenery, cool and restful. Rates $8 to $10 per week. A. HILE, Kilbourn, Wis.

RESORTS AND HOTELS.

WISCONSIN.

Phantom Lake Inn MUKWANAGO, WIS. Open from June 1st to Oct. 1st. Finest fishing, bathing and boating in Wisconsin. Automobile roads unsurpassed; fine garage. Rates: $2 to $2.50 per day; $9 to $14 per week. Special rates to parties and families. Soo Line to Mukwanago, Wis. New ownership and management. $10,000 improvement made this season. Address for information HALE and MANN, Props., Phantom Lake Inn, Mukwanago, Wis.

CHE-NE-QUA Spring Hotel Open May 15th. Situated 1 ... feet above Pine and Beaver Lakes. 3 hours' ride from Chicago. Automobiling, sailing, bathing, and tennis. Two natural springs. Fishing season opens June 1st. Address H. E. WILSON, Hartland, Wis.

SHING-GAUK EN-DOT ON EAGLE CHAIN OF LAKES. Muskellunge, Bass, Pike and Pickerel abounding; fine bathing and boating; central location; pure water; good meals; healthy point; rates $10 to $12 per week. Write for booklet. FOLTS & MORRIS, Props., Eagle River, Wis.

THE PINES Kilbourn, Wis. WALLACE ROBINSON, Prop. The most beautiful place at The Dells, on river's brink, yet deep in the pine perfumed woods. Extraordinarily good table. Modern conveniences, refined surroundings. Write for booklet.

CEDAR LODGE ON LAKE RIPLEY, SOUTHERN WIS. Furnished detached cottages with excellent table and hotel service. Fine bathing, boating and fishing. Two tennis courts, baseball, etc. Bell phone. Rates $10 up. Chicago references. Booklet. H. L. COWLES, Box 196, Cambridge, Wis.

HOTEL GLENWOOD ON LAKE GENEVA. Open until Oct. 1st. (Booklet.) R. J. MARSHALL, Manager, P. O. Fontana, Wis.

THE LAC DU FLAMBEAU Most picturesque chain of lakes in Wisconsin, an Indian reserve; just opened to the resorter. Best fishing—pike, bass, musky; good boating, bathing; excellent table. Write H. J. OLMSTED, LAC DU FLAMBEAU, WIS.

THE MANITOWISH On Trout Lake. A fishing and health resort in the northern pines; fine bathing and boating. For rates write JOHN B. MANN, Woodruff, Wis.

HOTEL AUSTIN EAGLE RIVER, WIS. Just the place to come for the summer; no mosquitoes; good fishing; gasoline launch; excellent table. Write for rates. A. J. AUSTIN, Prop.

The Dells of the Wisconsin Coldwater Canon Farm. Rates $9 to $10 per week. Write for booklet to Mrs. I. S. BERRY, Kilbourn, Wis.

OAK GROVE FARM, Kilbourn, Wis. Ideal country place to spend your vacation between Dells of Wisconsin and Mirror Lake; excellent home cooking; good fishing; write for booklet. MR and MRS. W. G. MEYER, Props.

SPRING LAWN HOTEL Delavan Lake. Real home table and surroundings; bathing near; croquet courts. For family rates apply, new management, R. Olis, Delavan, Wis.

MAPLEWOOD Green Lake, Wis. An ideal family hotel with cottages. For rates, &c., address VICTOR KUTCHIN, M. D.

Dells Farm Resort, KILBOURN, WIS. An ideal summer home; cool, quiet and restful; shaded lawns; home luxuries. Address MRS. T. K. LEUTE, Proprietor.

Go to **FOREST HOME** ON SQUIRREL LAKE, WIS. It's a habit you can't quit. HENRY HANSON, Minocqua, Wis.

"The Musky Inn" On Big St. Germain Lake. For the Northern Pines, write for booklet; formerly chef of Grand Pacific Hotel & Union League Club, Chicago. A. Chabrison, Prop., Sayner, Wis.

FERNCROFT INN Sand Lake. A place for recreation; good fishing, bathing and boating. NO HAY FEVER. Excellent table. Write OLE RISMON, Star Lake, Wis.

BRINSMERE INN WAUPACA, WIS. A beautiful spot to come to; on the famous "Chain o' Lakes." Excellent table and comfortable accommodations. Write to F. M. SMITH, Prop.

COTTONWOOD VILLA WINNECONNE, Wisconsin. On Lake Winneconne—good fishing, boating and bathing. Fine table. Rates $1.50 per day; special rates by week. Address J. HANNEMAN, Prop.

MISCELLANEOUS.

TOURS ARRANGED TO
Thousand Isles — New England
St. Lawrence River — Atlantic Coast
Saguenay River — Canadian Resorts
Nova Scotia — Great Lakes

Low Priced Excursion Rates to All Points East. All reservations arranged for entire trip. Information complete to minutest detail.

FRANK'S TICKET AND TOURIST CO. 198 SOUTH CLARK ST., CHICAGO. All Lake, Ocean and Railroad Lines Represented.

HONOLULU $110 And Back (First Class) 5½ Days from S. F. The splendid twin screw steamer SIERRA (twin screw, wireless, 10,000 tons displacement) sails July 30, Aug. 20 and every 21 days. Honolulu the most attractive spot on entire world tour. Volcano Kilauea now unusually active. BOOK NOW. LINE TO TAHITI AND NEW ZEALAND, S. S. Mariposa and Union Line, sailings Aug. 6, Sept. 11, etc. Tahiti and back (24 days), $125 first class. New Zealand (Wellington), $246.25 first class R. T. OCEANIC S. S. CO., 673 Market Street, San Francisco.

YELLOWSTONE PARK "THE BRYANT WAY" ROUND TRIP FROM CHICAGO, $[illegible] AN IDEAL SUMMER VACATION. Including railway fare and all expenses of 7 wonderful days coaching in the Yellowstone Park. Send for illustrated booklet. ROBT. C. BRYANT, 135 Adams-st., Chicago. Phone Rand 3689.

TRIPS FROM CHICAGO TO NEW ORLEANS Most delightful time in the season to take the noted Mississippi River trip as made by Pres. Taft. Ad. Chicago & Alton Ticket Office, Rector Bldg., Clark & Monroe Sts. Madison Sq. Co., Alton, Ill.

RESORTS—FOREIGN

Position Unrivalled in LONDON. **THE LANGHAM HOTEL** Portland Place and Regent St. W. FAMILY HOTEL of the HIGHEST ORDER In Fashionable and Healthy Locality. *Reduced Inclusive Terms during August and September.*

SANITARIUMS.

RESTHAVEN, Elgin, Ill. In the beautiful FOX RIVER VALLEY. Reached by electric cars. Attractive grounds. Excellent table. Radiant heat baths, massage, electricity, etc. The only sanitarium near Chicago which positively receives no insane patients. DR. GEORGE F. WASHBURNE, MARION FOSTER WASHBURNE.

St. Joseph Mineral Springs NEAREST AND BEST BATHS FOR RHEUMATISM AND NERVOUS DISEASES. WHITCOMB HOTEL AND MINERAL BATHS, ST. JOSEPH, MICHIGAN

Saltzman Mineral Baths Benton Harbor, Mich. Cures rheumatism and all nervous diseases. Connected with the leading hotel. Write for booklet. Open the year round.

ORCHARD BEACH SANATORIUM ... For the sick as well as those seeking rest and recreation. Rural surroundings. Natural Methods. Write for illustrated booklet. Dr. Carl Strueh, ... St., Room 1409, Chicago, Ill. Tel. ... 846. Hours 10-12 a.m. on Wednesday and ...

DR. CONROY'S SANATORIUM For patients living at home. 4611-4613 ... Ave., just north of Lawrence. Baths, ... therapy, Massage, Gymnastics, Swedish Movements, Light Electricity and Vibration.

BUS[...]

WANT ADS

BATHTUB T[...] ATTACKED[...]

Sixteen Concerns [...] Officers Are N[...] Bill of Equ[...]

UNDER SHERM[...]

Proceeding Is Start[...] more by an Assi[...] Wickersha[...]

Baltimore, Md., July 22[...] "bath tub trust," sixteen co[...] turing sanitary enameled [...] their officers, located in n[...] proceeded against today by [...] of justice, in a bill in equ[...] them under the Sherman ant[...]

The concerns are charge[...] combination in restraint of t[...] is said to control 85 per cen[...] of wash bowls, bath tubs, la[...] ing fountains, and other sa[...] iron ware.

The defendants in the pro[...]

Standard Sanitary Manufacturing Co.,	T. R. [...] F. H. [...]
A. Weiskittel & Co.,	J. J. [...]
Barnes Mfg. Co.,	Jesse [...]
Cahill Iron works,	Bert C[...]
Colwell Lead Co.,	W. C. [...]
Day-Ward Co.,	A. G. [...]
Humphreys Mfg. Co.,	S. N. [...]
Kerner Mfg. Co.,	Reid C[...]
J. L. Mott Iron works,	J. A. [...]
McVay & Walker,	Jordan [...]
McCrum-Howell Co.,	Max G[...]
National Sanitary Mfg. Co.,	Thoma[...] Alex. C[...]
Union Sanitary Mfg. Co.,	Lloyd C[...] Howar[...]
United States Sanitary Mfg. Co.,	Frank [...] D. W. [...]
L. Wolff Mfg. Co.,	L. C. [...]
Wheeling Enameled Iron Co.,	E. V. [...] Charles[...]
Theodore Ahrens,	A. H. [...]
Francis J. Torrance,	Ludwig[...]
E. L. Dawes,	Herman[...]
W. A. Myler,	J. E. W[...]
Anton Weiskittel,	George [...]
John D. Heise,	Edwin [...]
G. H. Voegele,	

Filed by Federal L[...]

The bill against the "bath [...] filed in the United States C[...] Edward P. Grosvenor, speci[...] Attorney General Wickersha[...] the petition, and Joseph D[...] agent of the department, who [...] vestigation.

On June 10 complaint was m[...] partment of justice that cer[...] turers of sanitary enameled [...] advanced prices as a result of [...] and an investigation was at o[...]

It was discovered, according [...] ment's bill, that the defendan[...] into a combination for the p[...] trolling the prices and terms [...] product throughout the Unite[...] alleged they refused to sell [...] jobbers who refused to sign co[...]

It is stated that this suit diffe[...] suits instituted by the gover[...] the Sherman law in that the de[...] attempted to conceal their purp[...] guise of an ostensible licensing [...] under a patent.

Patent Used as a B[...]

A patent, it is alleged, was [...] person selected by the compa[...] all acquired licenses to manuf[...] under the patent, and by thi[...] prices.

It is alleged the defendants h[...] to use the patent laws as a [...] illegal combination in restrain[...]

It is alleged that the def[...] divided the United States into [...] zones, and by their system of [...] strict each jobber in making [...] prevent competition.

It is further charged that th[...] are coöperating in fighting [...] turers of sanitary enameled [...] dealers therein in interstate c[...] have not become parties to the [...]

Penalties, it is alleged, are im[...] members of the combination a[...] the rules respecting prices a[...] sale fixed by the combination. [...] alties are paid into a common [...] defendants.

The case, in the ordinary cours[...] to come up for hearing in the [...]

Theodore Ahrens Exp[...]

Louisville, Ky., July 22.—Theo[...] president of the Standard Sanita[...] turing company, both named a[...] in today's proceedings, said tod[...]

"This suit grows out of cer[...] we have taken up, resulting in [...] ment of prices. It is true we co[...] cent of the output of sanitary en[...] ware, but it is not true that [...] vanced prices, nor have we comp[...] to sign iron bound contracts as [...] to obtaining our goods. We have [...] to sell any one not signing such [...]

"The statement that we are [...] $100,000,000 capital is absurd. [...] in the organization do not do a [...] $15,000,000 a year.

"Before we took up these pat[...] the matter before the departme[...] and were assured that our plans [...]

WOLFF SNAPS AT WICK[...]

Chicago's end of the "bath[...] [which has nothing to do with the [...] "bathroom boys" and the circula[...] bills] was so surprised yesterd[...] Sam's demand for its dissolut[...] charged bad faith to Attorn[...] Wickersham.

"I doubt the correctness of [...] ington dispatches," said Vice Pre[...] F. Wolff of the L. Wolff Manufact[...] pany, which is one of the hea[...] tributors to the $100,000,000 an[...] of the alleged trust. "All of th[...] garding this situation were laid [...] torney General Wickersham's su[...] and further, a legal opinion from [...] lawyers was given him. In co[...] we had the understanding that [...] be no prosecution in the courts.

"If now there has been a cha[...] government's attitude, I am much [...] and cannot understand it, in vi[...] attorney general's possession of [...] There is no 'bathtub trust,' no[...] any combination in illegal restrain[...] among wholesale dealers in plum[...] plies."

Here is Mr. Wolff's explanat[...] situation:

"Various manufacturers of plum[...] plies separately owned numerous [...] the processes of making bathtub[...] articles. No one firm enjoyed t[...] enough of these patents to make th[...] the best possible. E. L. Wayma[...] secretary of the Enamelled Ware a[...] acquired these patents and th[...] licenses to manufacturers to use the[...] were conditions, the principal one [...] prices should be maintained at a [...] level. That is why, except for t[...] pendents who make about 15 pe[...] the country's plumbing goods, th[...] price cutting to individual consum[...]

Mr. Wolff denied that Mr. Way[...] "legal blind" or that there was [...] action in refusal to sell to reta[...] handling independent goods.

RESORTS AND HOTELS.
WISCONSIN.

Phantom Lake Inn
MUKWANAGO, WIS.
Open from June 1st to Oct. 1st, 1910. Finest fishing, bathing and boating in Wisconsin. Automobile roads unsurpassed. Garage. Rates: $2 to $2.50 per day; to $14 per week. Special rates to parties and families. Soo Line to Mukwanago, Wis. New ownership and management. $10,000 improvement made this season. Address for information HALE and MANN, Props., Phantom Lake Inn, Mukwanago, Wis.

...E-NE-QUA Spring Hotel
...n May 15th. Situated 72 feet above Pine ... Beaver Lakes. 3 hours' ride from Chicago. ...mobiling, sailing, bathing, and tennis. ...al springs. Fishing season opens June 1st. H. E. WILSON, Hartland, Wis.

...HING-GAUK EN-DOT
ON EAGLE CHAIN OF LAKES.
...ellunge, Bass, Pike and Pickerel abundant; bathing and boating; central location; ...; good meals; healthy point; rates $10 to $12 ...eek. Write for booklet. ...LTS & MORRIS, Props., Eagle River, Wis.

...HE PINES Kilbourn, Wis.
WALLACE ROBINSON, Prop.
... most beautiful place at The Dells, on river's ... yet deep in the pine perfumed woods. ...dinarily good table. Modern conveniences; ...surroundings. Write for booklet.

...DAR LODGE ON LAKE RIPLEY, SOUTHERN WIS.
...shed detached cottages with excellent table, hotel service. Fine bathing, boating and fishing. Two tennis courts, baseball, etc. Bell tele... Rates $10 up. Chicago references. Booklet. ... COWLES, Box 195, Cambridge, Wisconsin.

...OTEL GLENWOOD
ON LAKE GENEVA.
... until Oct. 1st. (Booklet.) R. J. MAR... ...L, Manager. P. O. Fontana, Wis.

THE LAC DU FLAMBEAU
... picturesque chain of lakes in Wisconsin; on ... reserve; just opened to the resorters. Best ...—pike, bass, musky; good boating, bathing; ...ent table. Write H. J. OLMSTED, LAC DU FLAMBEAU, WIS.

...E MANITOWISH On Trout Lake.
...ing and health resort in the northern pines; bathing and boating. For rates write to JOHN B. MANN, Woodruff, Wis.

...OTEL AUSTIN EAGLE RIVER, WIS.
...the place to come for the summer; no mos...; good fishing; gasoline launch; excellent ... Write for rates. A. J. AUSTIN, Prop.

...e Dells of the Wisconsin
...water Canon Farm. Rates $9 to $10 per ... Write for booklet to Mrs. I. S. BERRY, Kilbourn, Wis.

...K GROVE FARM, Kilbourn, Wis.
... country place to spend your vacation between ... of Wisconsin and Mirror Lake; excellent cooking; good fishing; write for booklet. MR and MRS. W. G. MEYER, Props.

...PRING LAWN HOTEL
...van Lake. Real home table and surroundings; ...ng near; croquet courts. For family rates, ... new management, R. Gile, Delavan, Wis.

...APLEWOOD Green Lake, Wis.
...deal family hotel with cottages. For rates, address VICTOR KUTCHIN, M. D.

...lls Farm Resort, KILBOURN, WIS.
...deal summer home; cool, quiet and restful; ...d lawns; home luxuries. Address, MRS. T. K. LEUTE, Proprietor.

...e FOREST HOME
ON SQUIRREL LAKE, WIS.
... a habit you can't quit. HENRY HANSON, Minocqua, Wis.

...he Musky Inn" On Big St. Germain Lake
...he Northern Pines, write for booklet; formerly ...f Grand Pacific Hotel & Union League Club, ...ago. A. Chabrison, Prop. Sayner, Wis.

...ERNCROFT INN Ballard Lake.
...place for recreation; good fishing, bathing and ... NO HAY FEVER. Excellent table. ... OLE RISMON, Star Lake, Wis.

...RINSMERE INN WAUPACA, WIS.
...utiful spot to come to; on the famous "Chain ...akes." Excellent table and comfortable ac...odations. Write to F. M. SMITH, Prop.

...TONWOOD VILLA WINNECONNE Wisconsin
...Lake Winneconne—good fishing, boating and ...ng. Fine table. Rates $1.50 per day; special ...by week. Address J. HANNEMAN, Prop.

MISCELLANEOUS.

...OURS ARRANGED TO
...usand Isles / New England
...Lawrence River / Atlantic Coast
...enay River / Canadian Resorts
...a Scotia / Great Lakes
...Priced Excursion Rates to All Points East
All reservations arranged for entire trip. Information complete to minutest detail.
...RANK'S TICKET AND TOURIST CO.
168 SOUTH CLARK ST., CHICAGO.
...Lake, Ocean and Railroad Lines Represented.

...ONOLULU $110
... Back (First Class) ... Days from S. F.
... splendid twin screw steamer SIERRA (twin ... wireless, 10,000 tons displacement) sails ...30, Aug. 20 and every 21 days. Honolulu, the attractive spot on entire world tour. Volcano ...ea now unusually active. BOOK NOW. ...E TO TAHITI AND NEW ZEALAND, 6. ...ariposa and Union Line, sailings Aug. 6, Sept. ... Tahiti and back (24 days), $125 first class. ...Zealand (Wellington), $246.25 first class. R. T.
OCEANIC S. S. CO.,
673 Market Street, San Francisco.

...ELLOWSTONE PARK
"THE BRYANT WAY"
...OUND TRIP FROM CHICAGO, $72.50,
... AN IDEAL SUMMER VACATION,
...ing railway fare and all expenses of 7 ... days coaching in the Yellowstone Park. ...for illustrated booklet. ROBT. C. BRYANT, ...dams-st., Chicago. Phone Rand 2409.

... FROM CHICAGO TO NEW ORLEANS
... delightful time in the season to take the ... Mississippi River trip as made by Pres. Taft. ...Chicago & Alton Ticket Office, Rector Bldg., ...& Monroe Sts. Madison Ex. Co., Alton, Ill.

...RESORTS—FOREIGN

Position Unrivalled in LONDON.
THE LANGHAM HOTEL
Portland Place and Regent St. W.
FAMILY HOTEL of the HIGHEST ORDER
In Fashionable and Healthy Locality.
Reduced Inclusive Terms during August and September.

SANITARIUMS.

...ESTHAVEN, Elgin, Ill.
... the beautiful FOX RIVER VALLEY. ...eached by electric cars. Attractive ...ounds. Excellent table. Radiant light ...aths, massage, electricity, etc. The only ...nitarium near Chicago which positively ...ceives no insane patients.
...R. GEORGE F. WASHBURNE, MARION FOSTER WASHBURNE.

...t. Joseph Mineral Springs
NEAREST AND BEST BATHS FOR ...EUMATISM AND NERVOUS DISEASES
...HITCOMB HOTEL AND MINERAL BATHS, ST. JOSEPH, MICHIGAN

...ltzman Mineral Baths
...Benton Harbor, Mich.
...e rheumatism and all nervous diseases ...ected with the leading hotel. Write for free ...t. Open the year round.

...ORD BEACH SANATORIUM ...
... For the sick as well ...one seeking rest and recreation. Rural ...lings. Natural Methods. Write for free ...trated booklet. Dr. Carl Strueh, 100 State ...Room 1409, Chicago, Ill. ...Hours 10-12 a.m. on Wednesday and Saturday.

...DR. CONROY'S SANATORIUM.
...atients living at home. 4811-4813 Evanston ... just north of Lawrence. Baths, Hydro..., Massage, Gymnastics, Swedish ..., Light, Electricity and Vibration.

BUSINESS, COMMERCIAL AND FINANCIAL SECTION

WANT ADS

The Chicago Daily Tribune.

PART TWO PAGES 11 TO 18

SATURDAY. JULY 23. 1910.

BATHTUB TRUST ATTACKED BY U. S.

Sixteen Concerns and Their Officers Are Named in Bill of Equity.

UNDER SHERMAN LAW.

Proceeding Is Started in Baltimore by an Assistant to Wickersham.

Baltimore, Md., July 22.—The so-called "bath tub trust," sixteen concerns manufacturing sanitary enameled iron ware, and their officers, located in nine states, were proceeded against today by the department of justice, in a bill in equity filed against them under the Sherman anti-trust law.

The concerns are charged with being a combination in restraint of trade. The trust is said to control 85 per cent of the output of wash bowls, bath tubs, lavatories, drinking fountains, and other sanitary enameled iron ware.

The defendants in the proceedings are:

Standard Sanitary Manufacturing Co.,	T. R. Barnes,
	F. H. Caldwell,
A. Weiskittel & Co.,	J. J. Mahoney,
Barnes Mfg. Co.,	Jesse T. Duryea,
Cahill Iron works,	Bert O. Tilden,
Colwell Lead Co.,	W. C. Winfield,
Day-Ward Co.,	A. G. Ward,
Humphreys Mfg. Co.,	S. N. Ford,
Kerner Mfg. Co.,	Reid Carpenter,
J. L. Mott Iron works,	J. A. Frauenheim,
McVay & Walker,	Jordan L. Mott,
McCrum-Howell Co.,	Max Goebel,
National Sanitary Mfg. Co.,	Thomas Walker,
	Alex. C. Walker,
Union Sanitary Mfg. Co.,	Lloyd G. McCrum,
	Howard G. Gates,
United States Sanitary Mfg. Co.,	Frank G. Borden,
	D. W. Davis,
L. Wolff Mfg. Co.,	L. C. Huesman,
Wheeling Enameled Iron Co.,	E. V. Bringham,
	Charles Arrott,
Theodore Ahrens,	A. H. Kline Jr.,
Francis J. Torrance,	Ludwig Wolff,
E. L. Dawes,	Herman Hoelscher,
W. A. Myler,	J. E. Wright,
Anton Weiskittel,	George W. Fransheim,
John D. Heise,	Edwin L. Wayman.
G. E. Voegele,	

Filed by Federal Lawyer.

The bill against the "bath tub trust" was filed in the United States Circuit court by Edward P. Grosvenor, special assistant to Attorney General Wickersham, who drew the petition, and Joseph Darling, special agent of the department, who made the investigation.

On June 10 complaint was made to the department of justice that certain manufacturers of sanitary enameled ironware had advanced prices as a result of a combination, and an investigation was at once begun.

It was discovered, according to the government's bill, that the defendants had entered into a combination for the purpose of controlling the prices and terms of sale of their product throughout the United States. It is alleged they refused to sell their goods to jobbers who refused to sign contracts.

It is stated that this suit differs from other suits instituted by the government under the Sherman law in that the defendants have attempted to conceal their purposes under the guise of an ostensible licensing arrangement under a patent.

Patent Used as a Blind.

A patent, it is alleged, was assigned to a person selected by the companies and then all acquired licenses to manufacture and sell under the patent, and by this means fixed prices.

It is alleged the defendants have attempted to use the patent laws as a screen for an illegal combination in restraint of trade.

It is alleged that the defendants have divided the United States into geographical zones, and by their system of contracts restrict each jobber in making sales, so as to prevent competition.

It is further charged that the defendants are coöperating in fighting the manufacturers of sanitary enameled iron ware and dealers therein in interstate commerce who have not become parties to the combination.

Penalties, it is alleged, are imposed on such members of the combination as depart from the rules respecting prices and terms of sale fixed by the combination. These penalties are paid into a common fund of the defendants.

The case, in the ordinary course, is expected to come up for hearing in the fall.

Theodore Ahrens Explains.

Louisville, Ky., July 22.—Theodore Ahrens, president of the Standard Sanitary Manufacturing company, both named as defendants in today's proceedings, said today:

"This suit grows out of certain patents we have taken up, resulting in a rearrangement of prices. It is true we control 85 per cent of the output of sanitary enameled ironware, but it is not true that we have advanced prices, nor have we compelled jobbers to sign iron bound contracts as a condition to obtaining our goods. We have not refused to sell any one not signing such contract.

"The statement that we are backed by $100,000,000 capital is absurd. All the firms in the organization do not do a business of $15,000,000 a year.

"Before we took up these patents we laid the matter before the department of justice and were assured that our plans were legal."

WOLFF SNAPS AT WICKERSHAM.

Chicago's end of the "bathtub trust" [which has nothing to do with the legislative "bathroom boys" and the circulation of $100 bills] was so surprised yesterday at Uncle Sam's demand for its dissolution that it charged bad faith to Attorney General Wickersham.

"I doubt the correctness of the Washington dispatches," said Vice President John F. Wolff of the L. Wolff Manufacturing company, which is one of the heaviest contributors to the $100,000,000 annual output of the alleged trust. "All of the facts regarding this situation were laid before Attorney General Wickersham's subordinates, and further, a legal opinion from New York lawyers was given him. In consequence, we had the understanding that there would be no prosecution in the courts.

"If now there has been a change in the government's attitude, I am much surprised and cannot understand it, in view of the attorney general's possession of the facts. There is no 'bathtub trust,' nor is there any combination in illegal restraint of trade among wholesale dealers in plumbers' supplies."

Here is Mr. Wolff's explanation of the situation:

"Various manufacturers of plumbers' supplies separately owned numerous patents for the processes of making bathtubs or other articles. No one firm enjoyed the use of enough of these patents to make the product the best possible. E. L. Wayman, former secretary of the Enamelled Ware association, acquired these patents and then issued licenses to manufacturers to use them. There were conditions, the principal one being that prices should be maintained at a stipulated level. That is why, except for the 'independents' who make about 15 per cent of the country's plumbing goods, there is no price cutting to individual consumers."

Mr. Wolff denied that Mr. Wayman was a "legal blind" or that there was concerted action in refusal to sell to retail dealers handling independent goods.

Two Views of $5,000,000 Building for Board of Trade Favored by Directors.

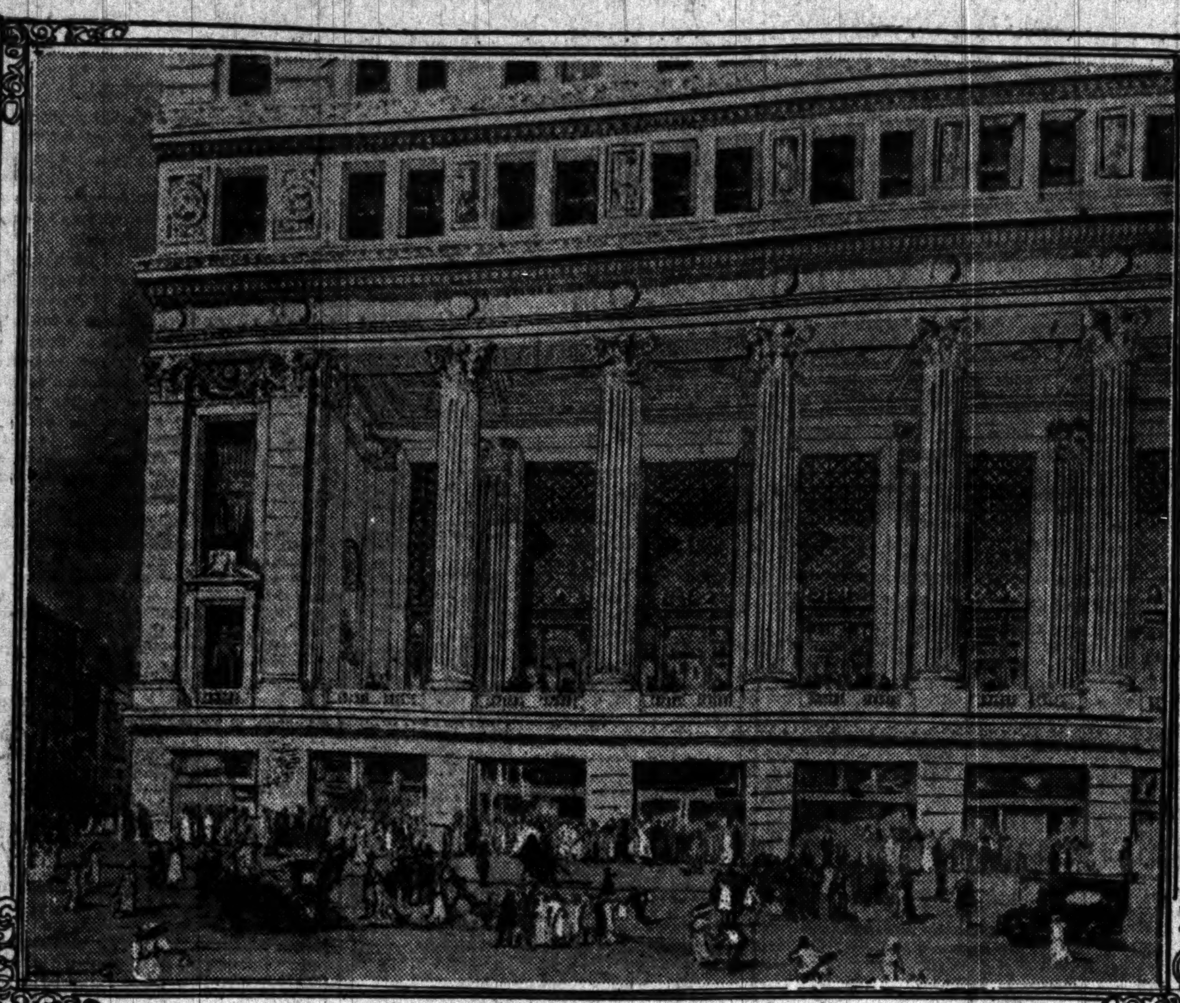

The question of a $5,000,000 Board of Trade building to be built upon the site of the present structure was put up to the members yesterday by the directors, who passed resolutions calling for a vote in thirty days. It is proposed that the new building will be twenty-one stories in height and will be constructed of granite and terra cotta. The main architectural features of the building will be large granite pillars rising to a height of four stories.

YIELD OF DIVIDEND PAYING STOCKS FEATURE OF THE MARKET AT PRESENT.

Whether the prices of securities drop to lower levels, the present yield of dividend paying stocks at ruling quotations is much larger than last year because of the shrinkage in market values.

Chicago and Northwestern common, which has always been a favorite investment stock, sold in 1909 at 198½. The dividend rate is 7 per cent, and at that price the return to the investor was 3.52 per cent. The current price of the same stock is 143, at which it returns to the investor 4.89 per cent. This is an increase of 1.37 in the per cent yield. In addition the purchaser has reason to expect that when business improves the market prices of stock will enjoy a corresponding advance.

Great Northern preferred pays a regular 7 per cent dividend and last year sold around 158. At that price the yield was 4.43 per cent. The current quotation is 124, at which the yield is 5.64 per cent.

Pennsylvania railroad stock now yields the purchaser 4.69 per cent, as against 3.96 per cent in the last half of 1909. Southern Pacific yields 5.32 per cent, against 4.31 last year.

The prices of stocks in 1909 were not the highest generally recorded. Current quotations, therefore, are a much greater decline from the highest prices at which stocks have sold than is shown if comparison be made with last year only.

In the appended tables figures are presented of dividend paying stocks, giving market price in the last half of 1909, current quotations, the dividend rate of the different stocks, and the present yield to the investor compared with the yield last year.

Where a different dividend rate is now paid as compared with 1909 the fact is indicated through reference to footnotes.

RAILROADS.

Name.	Yield—Present Per ct.	Yield—Last half 1909. Per ct.	Yield—Increase over 1909. Per ct.	Market prices—Current.	Market prices—Last half 1909.	Divid'd rate. Per ct.
Atchison, Topeka and Santa Fe pfd.	5.01	4.68	0.32	99¾	106¾	5
Atchison, Topeka and Santa Fe com.	6.09	4.38	*1.71	98⅝	125⅝	a6
Atlantic Coast Line company	8.92	6.27	*2.65	112	143½	b10
Baltimore and Ohio pfd.	4.49	4.16	0.33	89	96	4
Baltimore and Ohio com.	5.50	4.90	0.60	109	122¼	6
Boston and Albany	3.94	3.65	0.29	222	239¼	8¾
Canadian Pacific	3.78	3.69	0.09	184¾	189⅝	7
Central of New Jersey	3.01	2.47	0.54	265	323½	8
Chesapeake and Ohio	6.85	4.38	*2.47	73	91¼	c5
Chicago and Alton pfd.	6.16	5.09	1.07	.64⅞	78½	4
Chicago, St. P., Minneapolis & Omaha	4.63	4.19	0.44	151	167	7..
Chicago, Milwaukee and St. Paul pfd.	4.78	3.86	0.92	146¼	181	7
Chicago, Milwaukee and St. Paul com.	5.76	4.23	1.53	121⅛	165⅛	7
Chicago and Northwestern pfd.	3.94	3.47	0.47	203	230	8
Chicago and Northwestern com.	4.89	3.52	1.37	143	198½	7
Cleve., Cin., Chi. and St. L. pfd.	5.00	4.76	0.24	100	105	5
Delaware and Hudson	5.71	4.50	1.21	157½	200	9
Denver and Rio Grande pfd.	7.11	5.55	1.56	70⅓	90	5
Great Northern pfd.	5.64	4.43	1.21	124	157⅞	7
Kansas City Southern pfd.	6.34	5.29	1.05	63	75½	4
Minn., St. P. and S. Ste. Marie pfd.	4.78	4.23	0.55	146¼	164½	7
Minn., St. P. and S. Ste. Marie com.	5.88	4.01	*1.87	119	149½	47
Missouri, Kansas and Texas pfd.	6.25	5.10	1.15	64	78¼	4
New York Central	5.31	3.38	*1.93	113	147¾	e6
New York, Chicago and St. L. 2d pfd.	5.88	5.26	0.62	85	95	5
New York, New Haven and Hartford	5.29	4.57	0.72	151	174¾	8
New York, Ontario and Western	4.63	3.69	0.94	43⅛	35⅝	2
Northern Pacific	5.93	4.39	1.54	117⅞	159½	7
Pennsylvania railroad company	4.69	3.96	0.73	127¾	151¼	6
Reading 1st pfd.	4.50	4.16	0.34	88⅞	96	4
Reading 2d pfd.	4.25	3.40	0.85	94	117⅛	4
Reading com.	4.28	2.30	*1.88	139⅞	173⅜	f6
St. Louis Southwestern pfd.	7.31	4.87	*2.44	68⅜	82	g5
Southern Pacific	5.32	4.31	1.01	112¾	139⅛	6
Toledo, St. Louis and Western pfd.	8.55	5.38	3.17	46¾	74¼	4
Union Pacific pfd.	4.43	3.37	1.06	90¼	118½	4
Union Pacific com.	6.23	4.56	1.67	160½	219	10

*Note change in dividend rate. a1909 rate, 5½ per cent. b1909 rate, 9 per cent. c1909 rate, 4 per cent. d1909 rate, 6 per cent. e1909 rate, 5 per cent. f1909 rate, 4 per cent. g1909 rate, 4 per cent.

INDUSTRIALS.

Name.	Yield—Present Per ct.	Yield—Last half 1909. Per ct.	Yield—Increase over 1909. Per ct.	Market prices—Current.	Market prices—Last half 1909.	Divid'd rate. Per ct.
Amalgamated Copper	3.34	2.08	1.26	59⅞	96½	2
American Agric. Chem. pfd.	6.00	5.82	0.18	100	103	6
American Beet Sugar pfd.	6.59	6.12	0.47	91	98	6
American Can pfd.	7.35	5.81	1.54	68	86	5
American Car and Foundry pfd.	6.19	5.61	0.58	113	124¾	7
American Cotton Oil pfd.	5.83	5.58	0.25	102¾	107½	6
American Locomotive pfd.	6.54	5.73	0.81	107	122	7
American Smelting and Refining	5.88	3.79	2.09	68	105½	4
American Smelting and Refining pfd.	6.91	5.99	0.92	101¼	116¾	7
American Snuff pfd.	5.94	5.71	0.23	101	105	6
American Sugar Refining com.	5.77	5.13	0.64	120⅛	136⅝	7
American Sugar Refining pfd.	5.98	5.34	0.64	117	131	7
American Telephone and Telegraph	6.03	5.51	0.52	132½	145⅛	8
American Woolen pfd.	7.50	6.49	1.01	93¼	107¾	7
Consolidated Gas (New York)	3.04	2.41	0.63	131⅝	165¼	4
Corn Products Refining pfd.	6.80	5.34	1.46	73½	93½	5
General Electric	5.63	4.63	1.00	142	172¾	8
International Harvester pfd.	5.85	5.46	0.39	119½	128	7
International Paper pfd.	4.15	2.86	1.29	48½	69¾	2
Laclede Gas Light	6.01	5.20	0.81	99¾	113⅝	6
National Biscuit	5.77	4.79	*0.98	103½	120	a6
National Biscuit pfd.	5.89	4.14	1.75	118¾	120	7
People's Gas Light and Coke	6.63	5.62	*1.01	105½	120	b7
Pressed Steel Car pfd.	7.29	6.26	1.03	96	111¾	7
Pullman	5.11	4.00	1.11	156½	200	8
Railway Steel Spring pfd.	7.10	6.42	0.68	98½	109	7
Sloss-Sheffield pfd.	6.14	5.83	0.31	114	120	7
Union Bag and Paper pfd.	7.20	4.92	2.28	55½	81⅛	4
U. S. Realty and Improvement	7.14	4.88	*2.26	70	87	c5
U. S. Rubber 1st pfd.	7.54	6.47	1.07	107	123½	8
U. S. Rubber 2d pfd.	8.45	6.95	2.50	71	89½	6
U. S. Steel	7.25	2.89	*4.36	68⅞	94⅞	d5
U. S. Steel pfd.	6.06	5.34	0.72	115½	131	7
Virginia-Carolina Chemical pfd.	6.66	6.25	0.41	120	128	8..

*Note change in dividend rate. a1909 rate, 5 per cent. b1909 rate, 6¾ per cent. c1909 rate, 4½ per cent. d1909 rate, 2½ per cent.

LINES WITHDRAW RATE RAISE

Advances Between Atlantic and Rockies Stop Pending Inquiry.

IT WILL EXPEDITE MATTERS

Board and Lines to Work Together Determining Reasonableness.

[BY A STAFF CORRESPONDENT.]

Washington, D. C., July 22.—[Special.]—All increase in freight rates between the Atlantic ocean and the Rocky mountains have been withdrawn by the railroads.

This action was the result of conferences concluded today between Chairman Knapp of the interstate commerce commission and traffic managers representing various trunk lines. Two days ago an agreement for the withdrawal of increased rates was made with eastern traffic managers, and today a similar agreement was made with those of the middle and far west.

The result of the action taken will be to expedite a settlement of the question as to whether the increased rates are just and reasonable and can be collected by the roads. The commission will proceed at once to investigate the reasonableness of the proposed rates, and they will be assisted by the railroads in this work.

Had the roads stood upon their rights and compelled the commission to proceed in strict accordance with the law considerable trouble and delay would have resulted. The railroads realize that the policy they have adopted is the only sane one to pursue.

About 15,000 Schedules Submitted.

Something like 15,000 schedules, comprising nearly half a million rates, have been submitted to the commission. It is an impossibility to pass upon every one of these rates within the ten months prescribed by law. The railroads appreciate that if the commission were to suspend an increased rate filed by one and overlook the same increase proposed by another the effect would be to unsettle the transportation business. In the interest of harmony and of future coöperation it was deemed advisable to act together in withdrawing the increase in rates and assist the commission in its investigation.

The commission took an important step today toward securing public attention to and accurate information of all possible changes in railroad rates that hereafter may be filed. An order was issued to the effect that on and after Sept. 1, 1910, the roads, when filing tariffs, must indicate by the use of black face type or by the use of symbols with proper foot note explanations all changes in rates, fares, or changes which are increases over rates, fares, or charges formerly in effect and all changes in rules, regulations, or classification ratings whereby any rate, fare, or charge may be increased.

Must Explain the Effect.

The direct effect of this order will be for the road to indicate when it wishes to put in a new tariff exactly what effect this is going to have on the traffic that road carries. Heretofore the clerks of the commission have been forced to keep as good tab on new tariffs as they were able, but tariffs came in so fast and were so voluminous that it never was attempted to examine more than a small percentage of the rates.

Under such circumstances it was often several days before any of the officials of the commission knew even when an important change in rates was made unless some railroad official would choose to divulge the news, which was unlikely.

The primal reason for making the roads make this change when filing a tariff is because of the new interstate commerce law, which provides that the commission must pass upon rate advances. Without such regulation it is considered unlikely that the commission could carry out the provisions of the law in this respect with any degree of certainty.

The commission made another regulation today in the matter of suspending tariff publications containing increased rates. The regulation is in effect that upon the receipt of the notice of the suspension of a tariff the road or its agent immediately must post at its stations and file with the commission on a day's notice supplements stating that such tariff publications are under suspension and that the rates will not be applicable until further order from the commission.

Complaints by Chicago Concerns.

Complaints have been made to the interstate commerce commission against the existing freight rates on rock salt from Cuylersville and Retsof, N. Y., to points in Ohio, Michigan, Indiana, Illinois and Kentucky.

These complaints were filed by Swift & Co., and by the International Salt company, of Chicago. They were directed against the Pennsylvania Railroad company, and other carriers operating in eastern territory and in the Central Traffic association territory. The complainants ask for a reduction in the rates of approximately 50 per cent.

BANKERS WILL FIGHT AUTOS

Say Many Face Bankruptcy in Order to Buy Them.

BIG DEALING IN TRADE.

Sales During First of Year Reach Nearly $10,000,000.

New York, July 22.—The Westchester County Bankers' association believes that the people of the United States are "automobile crazy," and that the bankers of the country ought to intervene to save their clients from this madness. At their annual convention, held in White Plains this week, the association passed resolutions asking its members to scrutinize carefully the applications of those who want to borrow money on notes for the purchase of automobiles. The banks are to use extreme caution in discounting such paper.

The bankers declare that hundreds of persons have put themselves in peril of bankruptcy during the last six months by mortgaging their homes or hypothecating valuable securities to buy machines.

Auto Men Are Pleased.

Automobile manufacturers are among the few industrialists who have not been heard to complain of business conditions in the last few months. In spite of many attacks directed against the automobile by bankers, railroad officials and others, the makers continue to market their product without difficulty.

For the entire United States the estimates place the production of automobiles in 1910 at 210,000 cars, and for 1911 about 300,000, with an average value approximately of $1,250.

Expect Demand Will Continue.

Outsiders say that the auto craze will die out in a year or two, like the bicycle fever; but those in the business assert that only the surface has been scratched and that the demand will become greater. The auto as a vehicle of commerce is growing in popularity, and it seems probable that within a few seasons the motor truck and delivery wagon will supersede the pleasure car in point of income to manufacture.

Although an enormous amount of money is being expended at home, the foreign countries are purchasing a great many American machines, as shown by the ever increasing number exported, which in May this year showed a total of 1,075 cars, valued at $1,700,000, against 519 in the same month in 1909, with a value of $876,877.

CIVIC INDUSTRIAL COMMITTEE CONDEMNS PUBLIC CRITICS.

City Aldermen Taken on Trip Down the Drainage Canal by District Trustees and Commercial Body.

The critics of public officials, and of aldermen especially, were condemned yesterday by members of the civic industrial committee of the Association of Commerce and members of the board of trustees of the sanitary district, who were hosts to the members of the city council's local industries committee on a tour of inspection down the drainage canal as far as Lockport.

The party left the State street bridge at 10 o'clock on the sanitary district's launch, and, after a trip out into the lake, where the plans for the proposed new harbor facilities were explained, the trip down the river and drainage canal to Lockport was begun.

After the party had boarded the special train of the Santa Fé railroad homebound speeches were delivered in which the city council was praised for its progressiveness, which had prompted the appointment in that body of a committee on local industries.

Mr. Henry F. Eidmann urged the practicability and the economy of having the city of Chicago secure its light from the drainage board.

CONDITION OF BANKS GOOD

Returns to the Treasury Reflect the Business Status.

BIG GAIN IN RESOURCES.

Satisfactory Showing Applies to All Sections of Country.

[BY A STAFF CORRESPONDENT.]

Washington, D. C., July 22.—[Special.]—Treasury officials are highly gratified with the returns in reference to national banks, showing as they do the prosperous condition of the country. The total number of banks with national charters at the close of business on June 30 last, the date of the call of the controller of the currency, was 7,145, as against 6,955 at the close of the fiscal year ended June 30, 1909. Thus 200 new banks entered into operation during the fiscal year.

The capital of all the banks rose from $947,726,775 in 1909 to $989,567,114 in 1910, showing an increase of $41,840,339. It is interesting to note that in 1900 there were 3,617 national banks, with a capitalization of $616,308,095. Thus in ten years the number of national banks has increased by 3,528 and the capitalization has augmented by $373,259,019.

Gross Resources Nine Billions.

The gross resources of national banks amounted to the tremendous sum of $9,896,624,696. Their resources on June 23, 1909, were $424,892,084 less. Of the resources at the end of last fiscal year $5,430,159,186 constituted loans and discounts, an increase over the preceding year of $394,273,670. There were due from national banks, not reserve agents, $386,920,952; from state banks and bankers, $154,833,761, and from approved reserve agents, $860,352,109. The total specie and legal tender notes in the banks amounted to $820,772,892, which is $65,000,000 less than the amount in the banks at the corresponding date last year.

The national banks had on their books moneys due to other national banks amounting to $895,295,026; to state banks and bankers, $445,818,398; to trust companies and savings banks, $517,781,754, and to approved reserve agents, $41,240,442. The individual deposits amounted to $5,1287,216,312, an increase over the preceding year of $388,639,616, or to put it another way a per capita increase of more than $4. The percentage of legal reserve to deposits was 21.22 per cent, while in the preceding year it was 22.37. The percentage of deposits of cash on hand, redemption fund, and due from reserve agents was 24.44, as against 27 for the year covered by prior report.

Satisfactory Condition General.

According to the controller the satisfactory condition is general and is not confined to any one particular section. The average net reserve held by national banks in central reserve cities—that is, New York, Chicago, and St. Louis—was ample, and banks of outside reserve cities carried reserves in excess of the requirement of 15 per cent fixed by the department.

The controller is now turning his attention to the reports of the condition of state banking associations. These are being tabulated, and it is expected the results will be made public within the next week or ten days.

PRISONERS AS HARVEST HANDS.

Farmers in Kentucky Pay Fines of Men in Order to Obtain Their Services.

Georgetown, Ky., July 22.—A novel method to save the wheat crop of Scott county was resorted to today, when a number of farmers appeared before the County judge and paid the fines of ten prisoners in the jail in order to get help to harvest the crop. All of the prisoners went willingly.

Bank's Existence Extended.

WASHINGTON, D. C., July 22.—[Special.]—Corporate existence of National bank extended. The Interstate National bank of Kansas City, Kas., until close of business, July 23, 1930.

BUSINESS WORKS OUT OF DULLNESS

Freights Gain, the Retailers Flourish, Grain Absorbed, and Banks Pay More.

REDUCE SUMMER GOODS.

Wholesalers Get More Buyers, Crops Improve, and Failures Decrease.

The weekly review of Chicago trade published today by R. G. Dun & Co. will say:

While new demands in the leading industries yet lag, business is working out of the dullness usually characteristic of July. Freight movements by both lake and rail exceed all former tonnage, retail dealings maintain a high aggregate, the absorption of grain is more extended, and payments through the banks have gained, together with decrease in the number and liabilities of trading defaults. The situation is satisfactory, although there is hesitancy attributed to crop losses in the northwest and uncertainty as to the trend of costs for principal supplies in manufacturing.

The week was notable for headway made in clearance sales and further reduction of warm weather merchandise. This feature strengthens the wholesale markets, and larger numbers of buyers secure early deliveries of dry goods, footwear, clothing, woolens, millinery, food products, and furniture.

Reports Show Harvest Progress.

Crop reports testify to harvest progress, splendid prospects for the growing corn, and also some recovery in the condition of spring wheat. Marketings of the principal cereals have increased, growers finding the present prices profitable, and agricultural conditions generally offer encouragement to producing and transportation interests.

Purchases of crude materials indicate that factories maintain high outputs, but contracts for future fulfillment come slowly in steel, brass, and woodworking. More numerous inquiries are noted for pig iron, although quotations lack firmness and stocks at furnaces accumulate. Rails remain quiet and there is only moderate ordering of cars and equipment.

Steel Mills Increase Output.

Specifications assure considerable forward work in structural steel and most of the fabricating shops run steady. The demand is reported fair in plates, pipe and merchant iron, while heavy shipments are made by the wire mills, forges and foundries. The conditions in electric lines reflect sustained improvement. Lumber yards show seasonable shrinkage in stocks, but current buying for future deliveries is under anticipations, and prices have an easier average.

Arrivals of the raw materials disclose irregularity, being heavier in hides, mined metals, ore and leather, and lower in lumber, quarry products, and wool. The banks strengthen cash resources to meet crop moving needs in the west, and the discount rate for commercial paper advanced to 5½ and 6 per cent, but borrowing indicates no pressure for funds among the prominent industries.

Total movement of grain at this port was 7,069,850 bu, and compares with 6,216,950 bu last week and 5,673,301 bu a year ago. Compared with 1909 increases appear in receipts 9.2 per cent, and shipments 42.2 per cent. Flour receipts were 113,223 brls, against 116,298 brls last week and 106,158 brls a year ago. Shipments were 96,525 brls, against 128,356 brls last week and 94,542 brls in 1909.

Stock Receipts Exceed 1909 Record.

Aggregate receipts of cattle, hogs and sheep, 244,683 head, compared with 289,238 head last week and 240,823 head last year. Receipts of hides were 2,576,200 lbs, against 1,644,700 lbs last week and 1,974,570 lbs a year ago. Receipts of wool, 4,578,800 lbs, compared with 5,152,900 lbs last week and 8,207,442 lbs in 1909. Receipts of lumber were 48,822,000 feet, against 51,215,000 feet last week and 49,605,000 feet last year.

Compared with the closings a week ago, cash prices are lower in sheep, and choice cattle, each 5c a hundredweight; lard, 5c a tierce; hogs, 20c a hundredweight; and ribs, 25c; but higher in oats, ¼c a bushel; corn, 2¼c; wheat, 5c; flour, 7½c a brl; and pork, 50c a brl.

Bank clearings, $273,208,952, exceed those of the corresponding week in 1909 by 5.2 per cent, and compare with $218,318,636 in 1908.

Failures reported in the Chicago district numbered 22, against 26 last week, 37 in 1909, and 35 in 1908. Those with liabilities over $5,000 number 6, against 8 last week, 10 in 1909, and 6 in 1908.

Bradstreet's Review of Trade.

New York, July 22.—Bradstreet's tomorrow will say:

"Trade and industry are still marking time, awaiting the passing of the vacation season and the progress of crops. A fair number of buyers are in the leading markets, but their operations are governed by conservatism.

"Reports as to the fall trade outlook are optimistic in the southwest and central west, and the outlook in the northwest is fairly cheerful. Trade in the south is quiet, awaiting a clearer view there of the results of excessive moisture in the eastern belt. Collections range about fair.

"The leather market is quiet, though more business has been brought out by price concessions. Hides are dull. Eastern shoe manufacturers report small reserve orders on hand. The clothing trade is quiet, owing to the strike at New York. In the flour milling trade foreign orders are not numerous.

"Business failures in the United States for the week ending July 21 were 215, as against 202 last week, 239 in the like week of 1909, 263 in 1908, 155 in 1907, and 171 in 1906. Business failures in Canada numbered 34, which compares with 24 last week and 24 in the corresponding week of 1909."

Trade as Seen by Dun's.

R. G. Dun & Co.'s weekly review of trade tomorrow will say:

"Midsummer dullness is less pronounced in both wholesale and retail departments of trade, and as the leading markets are gradually relieved of difficulties a broader demand develops. There is still much idle cotton machinery in New England, and a two weeks' shut down is scheduled for August, but curtailment is forcing a recovery from the low price levels and there is less pressure to liquidate stocks. Some substantial business is reported in woolens, and, while the eastern markets for wool continue quiet, primary markets in the west are active and higher.

"Footwear factories are resuming and trade is much improved in leather, while hides have recovered from the low point, large accumulations having been moved. More definite knowledeg regarding the yield of cotton in the south and wheat in the west will determine the basis of manufacturing costs in dry goods on the one hand and flour on the other. Flour production in the northwest continues greatly reduced.

"With a few exceptions, industrial lines are busy and labor well employed in nearly all sections of the country, making for a large purchasing power."

Banker Held in $10,000 Bonds.

PHILADELPHIA, Pa., July 22.—John R. Marshall, charged with conspiracy to defraud the National City bank of Cambridge, Mass., was held today in $10,000 bail for trial at Boston.

HEAVY PRESSURE IN WHEAT TRADE

Bullish Foreign News Almost Ignored and Cash Sales Are Followed.

CORN OUTLOOK CHANGES.

Scattered Rains Over Western States Help Improve Crop Prospects.

A net result of the Friday wheat market was a break of ⅛c in the July price to $1.08⅛, a shade more than 1c loss in December and a shade more than 1c loss in December and May prices from last quotations Thursday.

There was good action for the day, a break of ¾c for all the active months first few minutes followed by strong recovery of about 1c, which put prices a little higher than the previous close. This in turn was followed by the heaviest selling of the day on the part of cash and elevator people. There was selling by discouraged buyers of the morning and a break a few minutes before the close to $1.05⅞ September; $1.08, December; $1.11⅞, May, and last prices either bottom or a shade better.

The heaviness in wheat for the day was not confined to the Chicago trade, as the September price at Minneapolis was off about 1c at the close, Duluth September price, 1¼c lower at $1.18¾ and the October quotation at Winnipeg off from $1.12 on first trades to $1.11 at the close.

Bullish Cables Are Ignored.

About the only positively bullish news in sight for the day came from the other side and received little attention from the speculative trade here. The early cable gave Liverpool at 1⅛d advance and the trade in that market excited on the buying side.

The cables repeated the bullish crop news from the interior of Russian and said French crop reports are bad because of excessive rains.

Argentine shipments for the week were enlarged to 1,384,000 bu, and the shipments from India were 1,600,000. Regardless of these figures the Broomhall estimate on probable world shipments to Europe for the week was only 7,000,000 bu. There is promise of another liberal decrease in the amount of wheat afloat to Europe.

There was a cable report from Antwerp claiming an advance of 3½c in La Plata wheat price.

Crop Damage Is Discounted.

The wheat trade has had such a flood of bullish news from the northwest for a month past that when a day passes without fresh reports of damage in that quarter the trade loses its bullish enthusiasm.

The reports from that quarter during the day told of quite general cutting of wheat in southern counties of Minnesota, but headers are being used instead of binders, because of the extremely short straw. There was a message from Minneapolis claiming that some durum wheat was sold for export at Duluth. Whether true or not, the item had no influence, as every one knows that prices generally on this side are far out of line for any natural sales abroad.

Illinois Points Load Wheat.

From the winter wheat states and from the big receiving houses in the cash trade the market felt its most bearish influences. Receivers did not have remarkable acceptances when the market opened, but before the day was over they had large lines of wheat to hedge. They held off until some of the bull leaders forced a rather strong turn in prices about midday, and this invited the hedging operations which started the late decline. Early buyers became discouraged and sold out.

Primary receipts were 811,000 bu for the day.

Many messages from Illinois points told of activity in loading wheat for Chicago shipment. Along with everything else of a bearish nature the wheat trade had the weakening influence of the break in corn prices. St. Louis and Kansas City reported cash wheat prices at a decline because of the liberal run of new wheat. One message from Kansas City late in the session said the Missouri Pacific road had 1,000 cars of wheat headed to market.

Rains Break Corn Prices.

In the corn trade there was a radical change of feeling from the close Thursday until the opening in the morning, and for good reasons. The Oklahoma crop reports were a little overdrawn when the shorts were forced to cover on a strong upturn on Thursday.

Conditions were entirely changed when the trade came down to business Friday morning, as the map showed favorable temperatures all over the west, from the Dakotas down to Oklahoma. Nearly all the western states—Iowa, Nebraska, and Kansas in particular—had fairly good scattered rains overnight and during the day. The forecast for thirty-six hours was favorable also.

The country offered corn a little more freely. The estimate for this market was enlarged for 244 cars and the cash market had a break of 1c.

Shorts were mostly forced to cover on the late Thursday scare, and when selling pressure came on the market yesterday prices weakened readily. September covered a range of 63¾@62⅝c, May from 63¼@61⅝c, with less than ¼c rally from low point at close. Net declines for the day ranged from 1c for July to 2⅛c for the late months and 2⅜c for September. Shipping sales were reported at 240,000 bu.

Oats Will Move Early.

Declines in oats for the session amounted to ⅛@⅝c. It was a narrow market, the September at 39½c at best point and the close at 39⅛c. May price closed ⅛c lower at 42⅛c. Estimated receipts increased to 198 cars. Primary receipts were a little over 400,000 bu. Most Illinois points are reporting large oats yields.

The trade now calculates that the harvest will be finished in good shape and about the only element of danger is that wet weather may overtake the crop while it is in shock at the field.

Big Packer Sold Products.

At opening the provision trade had the help of higher prices of hogs at the yards on the buying side. Commission people appear to be fairly well supplied with buying orders in both lard and ribs.

The advance in prices of products was limited to 7½c in lard and ribs and 12½ for pork. At the advance one of the big packers was credited with putting considerable October product on the market. This, with the heavier feeling in the grain list, caused provisions to lose the early advance and last prices were almost identical with the close Thursday.

Barley and Flax Lower.

Rye was quiet, but steady. September closed at 75c bid and December at 76c bid. Cash No. 2 was quoted at 80c; No. 3 at 70@78c, and No. 4 at 60@69c.

Barley was weak. Malting grades were quoted at 60@70c; mixing at 50@60c, and screenings at 40@54c. Receipts estimated at 34 cars.

Timothy seed firm; September, $5.75; October and March, $5.75 bid.

Flaxseed in Duluth was ½@2c lower. July closed at $2.65, September at $2.53½, and October at $2.40¼. Receipts were 1 car. Minneapolis was 1½c lower, with cash on track $2.53 1-2. Receipts were 8 cars.

AMERICAN GRAIN MARKETS.

DULUTH, Minn., July 22.—WHEAT—On track, No. 1 hard, $1.28¼; No. 1 northern, $1.28; No. 2 northern, $1.26; to arrive, No. 1 northern, $1.28; No. 2 northern, $1.26; velvet chaff, $1.19; July, $1.27 asked; September, $1.18⅝ bid; December, $1.15⅛ bid; May, $1.18⅛ bid. DURUM—On track, in store, to arrive, No. 1, 96⅛c; No. 2, 95⅛c; July, 96⅛c nominal; September, 97⅛c; December, 96c bid. FLAX—In store, $2.65; on track and to arrive, $2.53½ asked; July, $2.65 asked; September, $2.53½ asked; October, $2.40¼ asked; November, $2.40¼ asked; December, $2.39 asked. OATS—43¾c. RYE—67@70c. BARLEY—65@72c. Receipts—Wheat, 52,428 bu; last year, 25,340 bu; corn, 21 bu; barley, 11,215 bu; flax, 1,887 bu; last year, 13,614 bu. Shipments—Wheat, 106,376 bu; last year, 79,097 bu; corn, 42,135 bu; oats, 107,345 bu; barley, 111,978 bu; rye, 25 bu. Cars inspected—Wheat, 36; last year, 22; barley, 13; last year, 7; flax, 1; last year, 20; total, 50; on track, 84.

MINNEAPOLIS, Minn., July 22.—WHEAT—July opened $1.25½; high, $1.26; low, $1.25¼; close, $1.25⅝. September opened $1.16¼@1.16⅝; high, $1.17⅛; low, $1.15⅛@1.15⅜; close, $1.15⅞. December opened $1.14⅞; high, $1.15⅛; low, $1.14; close, $1.14. Cash wheat held about steady. No. 1 northern, $1.27½@1.29¼; to arrive, $1.26¼@1.28¼; No. 2 northern, $1.25¼@1.27¼; to arrive, $1.24¼@1.26¼; No. 3 wheat, $1.22¼@1.25¼. CORN—No. 3 yellow, 61¼@62¼c. OATS—No. 3 white 43¼@44¼c. RYE—No. 2, 72@75c. MILLSTUFF—Shipments, 1,527 tons. Demand strong, prices firm. BRAN—In 100 lb sacks, 20.00@20.50c. FLOUR—No change. Prices firm; demand slow and shipments about steady; shipments, 50,791 brls. First patents, in wood f. o. b. Minneapolis, $6.10@6.30; second patents, $5.90@6.10; first clears, $4.65@4.75; second clears, $3.40@3.70. FLAX—Receipts, 8 cars; shipments, 3 cars. Closing price, $2.53½. BARLEY—Receipts, 29 cars; shipments, 32 cars. Closing range, 56@69c.

NEW YORK, July 22.—RYE—Nominal. WHEAT—Spot steady; No. 2 red, new, $1.10 elevator to arrive c. i. f.; No. 2 red, new, $1.11¼ f. o. b. afloat; No. 1 northern, $1.32 f. o. b. July closed $1.19½; September, $1.11¾@1.12¼; closed, $1.11¼; December, $1.13⅜@1.15; closed, $1.13⅞. Receipts, 60,500; shipments, 16,174. CORN—Spot easier; No. 2, 73½c nominal elevator, domestic basis, to arrive c. i. f. Export No. 2, nominal f. o. b. Options, July closed 72⅝c; September, 71⅛c; receipts, 11,250 bu. OATS—Spot dull; mixed, 26@32 lbs nominal; natural white, 26@32 lbs, 48@51c; clipped white, 34@42 lbs, 50@53¼c. Receipts, 70,100 bu.

KANSAS CITY, Mo., July 22.—Close: WHEAT—Futures, July, $1.03⅝; September, $1.00⅝; December, $1.02⅝, sellers. CORN—July, 62⅛c; September, 60⅛c; December, 55⅜@55⅛c; May, 58@58⅛c. Cash wheat, 1@2c lower; No. 2 hard, $1.03@1.07⅛; No. 3, $1.02¼@1.08; No. 2 red, $1.03½@1.04; No. 3, $1.01. CORN—Unchanged to ½c lower; No. 2 mixed, 62½@63c; No. 3, 62@67c; No. 2 white, 65½c; No. 3, 64@65c. OATS—Unchanged; No. 2 white, 42@44c; No. 2 mixed, 35@37c. RYE—No. 2, 73@75c. Receipts, wheat, 303 cars.

MILWAUKEE, Wis., July 22.—FLOUR—Higher. WHEAT—Firm; No. 1 northern, $1.26@1.27; No. 2 northern, $1.24@1.27. September, $1.06; puts, $1.04⅝; calls, $1.07 bid. RYE—Steady; No. 1, 75c. OATS—Firm; standard, 44@45½c. CORN—½c higher; September, 62½c; puts, 61⅝c bid; calls, 63⅛c asked. BARLEY—Dull; No. 2, 71@72c; samples, 58@67c; medium, 66½@70c; No. 3, 64@68c; No. 4, 60@64c; rejected, 58@60c; Wisconsin, 66½@72c.

ST. LOUIS, Mo., July 22.—WHEAT—Futures lower; July, $1.03¼; September, $1.03⅝; December, $1.06; cash lower; track No. 2 red, $1.04⅝@1.08; No. 2 hard, $1.08@1.12. CORN—Lower; September, 61⅝c; December, 57⅝@58c; cash firm; track No. 2, 63⅝@64½c; No. 2 white, 67c. OATS—Lower; September, 36⅛c; December, 38⅝c; cash lower; track No. 2, 41c; No. 2 white, 44@45½c. RYE—Unchanged, 77c.

TOLEDO, O., July 22.—CLOVER SEED—Cash, $7.70; October, $7.70; December, $7.70; March, $7.70. RYE—No. 2, 77c; No. 3, 74c. TIMOTHY—Prime, $2.60; August, $2.60; September, $2.50. ALSIKE—Prime, $7.50; August, $7.85.

PEORIA, Ill., July 22.—CORN—Higher; No. 3 white, 66c; No. 2 yellow, 65c; No. 3 yellow, 64c; No. 3, 64c; No. 4, 62½c. OATS—Strong; standard, 43½c; No. 3 white, 43@43¼c; No. 4 white, 42¼c.

Liverpool Grain Market.

LIVERPOOL, July 22.—Closing: WHEAT—Spot dull; No. 2 red western winter, no stock; futures steady; July, 7s 7⅝d; December, 7s 10⅜d. CORN—Spot firm; old American mixed, 5s 5½d; do via Galveston, 5s 5½d; new kiln dried, 5s 4½d; futures steady; September, 4s 10⅜d; October, 4s 10⅜d.

OILS.

CHICAGO, July 22.—OILS—Standard white, 150, 9⅛c; perfection, 10c; headlight, 175, 11c; eocene, 11½c; elaine, 17½c; V. M. P. naphtha, 12c; Michigan test, w. w., 11½c; p. w., 10½c; gasoline, 16c; machine gasoline, 24c; raw linseed oil, single brls, 89c; 5 brl lots, 88c; boiled linseed oil, single brls, 90c; 5 brl lots, 89c; turpentine, 76c; summer black oil, 7½c; winter black oil, 6½c. These quotations apply to brl lots f. o. b. Chicago.

OIL CITY, Pa., July 22.—Credit balances, $1.30; runs, 299,715 brls, average 164,843 brls; shipments, 231,449 brls, average 227,993 brls.

TOLEDO, O., July 22.—OIL—North Lima, 82c; South Lima, 77c; Indiana, 77c.

PITTSBURG, Pa., July 22.—OIL—Closed $1.30.

NEW YORK, July 22.—COTTON SEED OIL—Firm; prime crude southeast, nominal; prime summer yellow, $8.50@9.00; September, $8.07@8.08; October, $8.35@8.37; November, $6.79@6.80; December, $6.57@6.58. PETROLEUM—Steady.

NEWS AND GOSSIP OF BOARD OF TRADE.

Snow's weekly crop report says that the last week was generally favorable for corn. Temperatures were a little below normal over all the belt, except western Kansas and Nebraska. There was more than normal rainfall over all the belt except Nebraska and the greater part of Iowa, where the seasonable deficiency increased. The moderate temperatures prevented injury, where rainfall was deficient, but there was warmth sufficient to keep the crop growing rapidly everywhere.

Bradstreet's report of wheat exports, flour included, amounted to 1,047,000 bu for the week, against 933,000 bu a year ago. From July 1 wheat exports have been 3,801,000 bu, as compared with 3,814,000 bu for the same time last year. Corn exports for the week amounted to 142,000 bu, as compared with 32,000 bu a year ago. Exports of corn since July 1 have been 427,000 bu, against 180,000 bu a year ago.

Argentine shipments of wheat, corn, and flaxseed for the last week with comparisons follow:

	This week.	Last week.	Last year.
Wheat	1,384,000	896,900	1,832,000
Corn	2,983,000	3,170,000	3,226,000
Flaxseed	56,000	190,000	424,000

	Since Jan. 1.	Same time last year.
Wheat	43,922,000	88,064,000
Corn	24,361,000	44,066,000
Flaxseed	22,390,000	32,062,000

"The crop is prematurely ripening all through this country," said George M. Le Count, in a telegram from Webster, S. D., "as a result of extreme heat during the last week. Much wheat is ready for the binder, and some is being harvested. Corn is still looking fine, but temperatures are drying up. Flax is looking fair, but uneven."

C. H. Canby & Co. say:

"One of our friends, who has business interests in eastern Oklahoma, informs us that the country in that section is all dried up. Wells, springs, and creeks are all dry. Manufacturing plants will have to close down soon for lack of water. The same conditions prevail in southern Kansas."

The drought shows no abatement in Oklahoma and crops are reported to be suffering severely on that account. A message from Blackwell, Okla., stated that the corn in that section is damaged beyond repair and that there are no signs of rain. Favorable conditions from now on would not make 25 per cent of a crop.

Finley Barrell & Co. had the following message from Manchester:

"Corn in this locality suffering for rain and is going back daily. Forty per cent of the corn tasseled and has been for a week or ten days, and all of this will be hard hit. The late corn is standing the drought better."

A Springfield, Ill., grain man writes a prominent house here that everybody there is loading wheat for Chicago and that by today a nice lot will be headed Chicago way. Quality is generally good.

H. E. Rycroft says:

"In talking to a prominent railroad man just in from the west, whose business is to know what the crop situation is along his line, he stated that condition of corn at present in Kansas and Oklahoma is highly satisfactory. We look for a 3,000,000,000 bu crop."

Snow's weekly review says winter wheat thrashing reports now coming in continue to show yields a little above the July 1 indication, but not sufficiently to seriously discredit earlier condition returns. Oats were exceptionally good and yields are rather above previous expectations.

Bradstreet's clearances of breadstuffs from both coasts for the last week with comparisons follow:

	This week.	Last week.	Last yr.
Wheat and flour	1,047,000	1,190,000	933,000
Corn	142,000	95,000	32,000

Closing prices in foreign markets showed Liverpool spot wheat unchanged to 2½d higher; futures, ⅛@⅜d higher. Paris wheat, 1½@2c higher; flour, 3¼@6¼c higher. Antwerp wheat, 3½c higher; Berlin, ⅛c lower, and Budapest unchanged.

Bartlett, Frazier & Co. had the following telegram from Springfield, Mo.:

"Most favorable weather for corn crop, which is late, but a fine color and growing fast. Farmers are busy stacking wheat and oats. The oats crop is the best for years."

Advices from Minneapolis were to the effect that the Northwestern National bank of that city estimates the spring wheat crop of the three states a 143,000,000 bu. They give Minnesoa 85,000,000 bu, North Dakota 22,000,000 bu, and South Dakota 36,000,000 bu.

B. W. Snow had a telegram from Bloomington, Ind., which read as follows: "Everything looks encouraging. Wheat and oats in shock; the latter are good and the former fairly good. Corn looks well."

Broomhall cabled that Russian crop advices continued unfavorable in the growing districts. Markets continue strong and offerings are light, but there is an urgent demand for export.

Indian shipments for the week amounted to 1,600,000 bu, against 840,000 bu last week and 2,056,000 bu last year. The shipments next week are estimated at 1,880,000 bu.

Omaha wired: "There were good rains here and over the state Thursday night, and the corn crop and other grains will be greatly benefited thereby."

Bids on the call for grain to arrive showed wheat 1¼c lower, corn ½@1¾c lower, oats ¼@⅜c lower, and rye ⅜c higher.

Australian shipments this week amounted to 268,000 bu, against 216,000 bu last week and 96,000 bu last year.

Estimated receipts: Wheat, 86 cars; corn, 244 cars; oats, 198 cars; rye, none; barley, 34 cars; hogs, 9,000 head.

Winnipeg receipts of wheat were 123 cars, compared with 80 cars a week ago and 57 cars a year ago.

BOARD OF TRADE TRANSACTIONS.

WHEAT.

	Open.	High.	Low.	Closing July 22.	Closing July 21.
July	1.09	1.09⅝	1.08⅛	1.08⅛	1.09
Sept	1.07¼-6⅞	1.07⅝	1.05⅞	1.05⅞-6	1.07¼-¼
Dec	1.09½-8⅞	1.09⅝	1.08	1.08-⅛	1.09⅝-¼
May	1.13-12½	1.13⅜	1.11⅞	1.11⅞	1.12⅞-13

CORN.

	Open.	High.	Low.	Closing July 22.	Closing July 21.
July	61¼	62⅝	60⅞	61	62
Sept	63½-62⅞	63⅝	62⅛	62⅝-½	63⅞-64
Dec	61¼-60⅞	61½	59⅞	59⅞-⅞	62¼-62
May	63¼-62⅞	63¾	61½	61⅝-⅞	63⅞-64

OATS.

	Open.	High.	Low.	Closing July 22.	Closing July 21.
July	42⅜	42¼-⅜	41⅜	41⅞	42¼
Sept.	39⅝-¼	39½-⅝	39⅛	39¼	39⅝
Dec	40⅝-⅜	40⅝	40⅛	40⅛-¼	40⅞
May	42½-⅜	42⅝-⅛	42⅛-⅛	42½	43

MESS PORK.

	Open.	High.	Low.	Closing July 22.	Closing July 21.
July	25.80	25.85	25.80	25.80	25.82½
Sept.	21.87½	21.87½	21.62½	21.75	21.75

LARD.

	Open.	High.	Low.	Closing July 22.	Closing July 21.
July	11.80	11.80	11.75	11.75	11.72½
Sept	11.85	11.87½	11.75	11.80	11.80
Oct	11.70	11.72½	11.60	11.67½	11.65
Nov.	11.50	11.50	11.35	11.42½	11.45
Jan	10.27½	10.30	10.25	10.25	10.25

SHORT RIBS.

	Open.	High.	Low.	Closing July 22.	Closing July 21.
July	12.12½	12.12½	12.05	12.10	12.07½
Sept	11.70	11.72½	11.62½	11.67½	11.65
Oct	11.12½	11.15	11.05	11.12½	11.07½
Jan	9.35	9.37½	9.27½	9.27½	9.35

Outside Grain Prices.

WHEAT.

	July High.	July Low.	July Close.	September High.	September Low.	September Close.
New York	....	....	1.19½	1.12⅝	1.11⅜	1.11½
St. Louis	1.04⅝	1.03¼	1.03¼	1.04⅞	1.03⅝	1.03⅝
Winnipeg	1.17⅝	1.17⅝	1.17⅛	....	....	....
Duluth	1.27¼	1.26	1.27	1.19⅛	1.18¼	1.18⅜
Minneapolis	1.26	1.25¼	1.25⅝	1.17⅛	1.15⅛	1.15⅞
Kansas City	1.01¼	1.00⅝	1.00⅝	1.02⅛	1.00⅝	1.00⅝
Toledo	1.08⅝	1.07⅛	1.07⅛	1.08⅜	1.07⅛	1.07⅛
Baltimore	....	....	1.01	....	....	1.03⅛

CORN.

	July High.	July Low.	July Close.	September High.	September Low.	September Close.
New York	....	....	72⅝	....	....	71¼
St. Louis	....	....	63½	62⅞	61⅞	61⅞
Kansas City	62½	61⅝	62½	61⅝	60⅝	60⅝

Primary Movement.

	Receipts Wheat.	Receipts Corn.	Shipments Wheat.	Shipments Corn.
Chicago	53,200	208,750	29,600	378,900
Milwaukee	20,340	14,690	2,260	57,910
Minneapolis	183,150	11,880	76,050	12,840
Duluth	52,428	....	106,376	42,136
St. Louis	117,252	54,000	43,070	29,200
Toledo	8,000	17,850	1,000	1,100
Detroit	....	....	....	4,700
Kansas City	363,600	45,600	250,000	28,800
Peoria	13,000	33,825	....	27,338
Total	810,970	386,595	508,356	582,984
Last year	962,536	462,108	346,270	303,622
New York	60,500	11,250	16,174	....
Philadelphia	8,000	3,000	28,680	....
Baltimore	43,437	10,320	....	....
New Orleans	....	60,000	....	1,672
Total	111,937	84,580	44,854	1,672
Last year	119,240	33,993	....	96,708

Grain Inspection.

	No. 2 or better.	Standard.	No. 3.	Low grades.	Total.
Winter wheat	63	...	11	2	76
Durum wheat	1	...	3	1	5
Spring wheat	1	...	...	2	3
Corn	36	...	63	73	172
Oats	35	56	68	15	174
Barley	..	...	4	12	16
Totals	136	56	149	105	446

Inspected out from store: Wheat—No. 1 northern, 10,200 bu. Corn—No. 2 mixed, 46,299 bu; No. 4 mixed, 28,975 bu; sample grade mixed, 14,392 bu. Oats—Standard, 29,224 bu. Loaded from unlicensed elevators: Wheat—No. 2 hard, 7 cars; No. 2 red, 2 cars. Corn—No. 2 yellow, 2 cars and 49,000 bu; No. 3 yellow, 1 car and 20,000 bu; No. 4 yellow, 2 cars; No. 2 white, 4 cars; No. 3 white, 1 car; No. 2 mixed, 1 car and 79,000 bu; No. 3 mixed, 35 cars. Oats—Standard, 6 cars; No. 3 white, 4 cars; No. 4 white, 1 car; clipped white, 13 cars; 36 lb white, 1 car. Rye—No. 2, 2 cars.

Cash Grain Transactions.

FLOUR—Firm. Winter wheat, patent, jute, $5.10@5.20; straight, jute, $4.75@4.85; clears, jute, $4.05@4.20; spring wheat, special brands, wood, $6.80@7.00; Minnesota brands, wood, $6.00@6.20; Minnesota hard spring, straight, export bags, $5.60@5.80; first clears, $4.20@4.45; second clears, $3.30@3.40; low grades, $3.00@3.20; rye, white, per brl, jute, $3.95@4.10; dark, $3.80@3.90.

WINTER WHEAT—Weaker; No. 2 red sold local and transmississippi billing at $1.10; No. 3 red, $1.10, and No. 4 hard, $1.03. Illinois proportional billing: No. 2 red, $1.09⅝@1.10⅜; No. 2 hard, $1.09⅝@1.10½; No. 3 red, $1.08@1.10⅜, and No. 3 hard, $1.09.

SPRING WHEAT—Easier in sympathy with futures. Sales, 12,000 bu; No. 1 northern track lots were $1.27@1.28; No. 2 northern sold at $1.25; No. 3 spring, $1.12@1.22; No. 4 spring, $1.00@1.12; velvet chaff, $1.05@1.12. Durum, 96c@$1.02.

CORN—Unchanged to 1c lower. Sales, 240,000 bu; No. 2 mixed sold local and transmississippi billing at 63½c; No. 2 yellow, 64⅝@65½c; No. 3 mixed, 62½@63½c; No. 3 yellow, 63½@64⅝c; No. 3 white, 64½@64⅝c; No. 4, 60½@61½c; No. 4 yellow, 60½@63c. Illinois proportional billing: No. 2 mixed, 63@64¼c; No. 2 yellow, 64¼@65½c; No. 2 white, 66@66½c; No. 3 mixed, 62⅝c; No. 3 yellow, 63¾@64¾c; No. 3 white, 64¼@65c; No. 4 mixed, 61½c; No. 4 yellow, 62¼@63⅝c; No. 4 white, 61@65c.

OATS—Unchanged to ¼c higher. Sales, 80,000 bu. Standard sold local and transmississippi billing at 43¾@44½c; No. 2 mixed, 40½c; No. 2 white, 44@44½c; No. 3 white, 42@43⅜c; No. 4 white, 42@43c. Illinois proportional billing: Standard, 44@44½c; No. 2 mixed, 41@41½c; No. 2 white, 44¼@44½c; No. 3 mixed, 41c; No. 3 white, 43@44c; No. 4 mixed, 40½c; No. 4 white, 42@43¼c.

RYE—Quiet. No sales reported.

BARLEY—Easy. Sales free on board: Screenings, 45@53c; barley, 56@69c.

HOG PRODUCTS—Steady. Cash lots mess pork, $25.00@25.25; lard, $11.75; short ribs, $11.87½@12.25.

BEEF PRODUCTS—Quiet and steady. Beef hams, $20.75@21.00; extra mess beef, $14.75@15.25; plate beef, $17.00@17.50; extra plate beef, $17.75@18.00; edible tallow, 8@8¼c; prime packers, do, 7½@7⅝c; No. 1 packers' do, 7¼@7½c; No. 2 packers' do, 6@6¼c; No. 1 renderers do, 6⅞@7c; choice country do, 7¼@7½c; No. 2 country do, 5⅞@6⅛c; oleostearine, 10⅝@11c; extra oleo oil, 10⅝@11c; oleo stock No. 1, 9½@10c.

GREASES—Trade moderate. Brown, 5¼@5⅝c; yellow, 5⅝@6c; house, 5⅞@6¼c; B white, 6¼@6⅝c; A white, 6⅝@6⅞c; choice white, 7¼@7⅛c.

COOPERAGE—Steady. Ash pork brls, wood bound, 75@87½c; oak pork brls, wood bound, 87½@90c; lard tcs, wood bound, $1.25@1.30.

HAY—Scarce and firm. Receipts, 673 tons. Choice, new timothy, $17.00@18.00; No. 1 new, $15.50@16.50; lower grades, new, $14.00@15.00; choice timothy, old, $21.00@21.50; No. 1 timothy, $19.50@20.50; No. 2 and No. 1 mixed, $18.00@19.00; No. 3 and No. 2 mixed, $14.50@17.50; Kansas and Oklahoma prairie, choice, $15.50@16.00; No. 2, $11.50@13.50; Iowa, Minnesota Nebraska, and Dakota prairie, choice, $14.00@15.00; No. 1, $12.50@13.50; No. 2, $9.00@11.50; Illinois, Indiana, and Wisconsin feeding, prairie, $8.00@10.00; packing, $7.00@8.00.

STRAW—Rye, $7.00@10.00; oat, $7.00@8.00; wheat, $6.50@7.00.

VEALS.

50@60 lbs	8½@9c	85@120 lbs	10@11c
90@120 lbs. fancy	11½@12	60@175 lbs. coarse	7@8c

SOUTH WATER STREET BEEF.

	No. 1.	No. 2.	No. 3.
Ribs	16½	15	7
Loins	18	15½	8½
Rounds	11¼	9½	7
Chucks	6½	6	5½
Plates	7½	6¾	5½

BEEF JURY CALLS 5 RAIL OFFICIALS

Government Prosecutors Silent on Sudden Turn in Alleged Trust Inquiry.

FOUR FROM TERMINAL CO.

Subpœnas May Mean Railroad Suit or New Packingtown Incursion.

A new phase and one with which considerable mystery is connected developed in the special "beef" grand jury's investigations yesterday when subpœnas were served on five railroad officials, four of them connected with the Chicago Junction railway. With these men summoned to appear and testify before the grand jury there arose the question of whether the terminal railroad men are wanted in connection with the beef inquiry or are subpœnaed to testify in an independent inquiry into railway violations of the interstate commerce law.

Since the "lid" is securely nailed down so far as the office of District Attorney Sims is concerned, Assistant Attorney General Kenyon, Mr. Sims, and Special Assistant District Attorney Wilkerson could not be induced to explain why the railroad officials have been summoned. In view of the fact that the subpœnas were issued, however, at the same time as those for Packingtown employés, it seems reasonably certain that they are expected to tell some things bearing upon the operations of the "beef trust."

Michigan Central Agent Called, Too.

These are the railroad men served with subpœnas by deputy marshals and special agents of the department of justice: C. C. Chase, auditor of the Chicago Junction railway; R. B. Thompson, treasurer of the Chicago Junction railway; R. G. Earl, superintendent of car service Chicago Junction railway; J. H. Snyder, division superintendent Chicago Junction railway; W. O. Lewis, assistant general freight agent Michigan Central railroad.

One report circulated was that the Chicago Junction men had been called in connection with an investigation of that road on the theory that the road had been guilty of violations of the interstate commerce law. A suit now pending, with differences of the interstate commerce commission and the Chicago Junction railway involved, is expected to be a test of the question of whether the road is an interstate carrier.

Fights Interstate Classification.

The government alleges it is. The road maintains that it is not, being merely a terminal line, not running outside the state. It is hardly believed that criminal proceedings would be instituted against the road until the Supreme court decides this question, although such proceedings are possible. The Chicago Junction being a subsidiary of the Union Stockyards and Transportation company, it is believed its officials know much of value to the grand jury in connection with the transportation of Packingtown products.

Five witnesses, all of them out of town "independents," told the grand jury of the National Packing company's control of business in different cities. These witnesses were: Charles E. Ehler, 213 Wallabout street, Brooklyn, N. Y.; Edward Carroll, 115 Harrison street, Hoboken, N. J.; A. E. Southwick, Uxbridge, Mass.; Harry Lewis, Jacksonville, Fla.; Alfred Markham of Markham Bros., Springfield, Mass.

BETTER OUTLOOK FOR EGGS; MUCH BUTTER IS ON HAND.

Other Features of Produce Trade Include Brisk Volume of Business in Green Vegetables and Fresh Fruits.

An aggressive outside shipping demand yesterday gave the Chicago egg market a firm undertone and many traders said they looked for higher prices within the next few days. Receipts rose to 12,457 cases, against 5,244 cases the preceding day, but offerings pressing on sale were not burdensome and order buyers said they had difficulty in securing a sufficient supply of fine, newly laid eggs.

Butter market continued in a depressed condition and there was much stock pressing on sale. Hot weather and a slow consumptive demand had a weakening influence on the market for limburger cheese and values were quoted a shade lower. Potatoes met with a fair inquiry at unchanged prices, and there was a brisk volume of business transacted in green vegetables and fresh fruits.

EGGS.

Prices established by the egg board follow:

Extras	21c	Dirties	10@11c
Prime firsts	17c	Miscellaneous, cases returned	10@13c
Firsts	15c	Do, cases included	10@14c
Ordinary firsts	13c		
Checks	8@8½c		

ST. LOUIS, Mo., July 22.—EGGS—Higher, 16c.

NEW YORK, July 22.—EGGS—Firm; receipts, 10,188 cases; fresh gathered seconds, 18c.

KANSAS CITY, Mo., July 22.—EGGS—Firsts, $4.80; seconds, $3.00; current receipts, new cases, $4.25; miscellaneous, $4.20.

PHILADELPHIA, Pa., July 22.—EGGS—Firm; Pennsylvania and other nearby firsts, free cases, 21½c at mark; do current receipts, in returnable cases, 20c at mark; western firsts, free cases, 21½c at mark; do current receipts, free cases, 20c at mark.

BUTTER.

Extra creamery	27c	Do seconds	22c
Extra firsts	25½c	Packing	20½@21c
Do firsts	24c	Dairies, extras	25½c

NEW YORK, July 22.—BUTTER—Slightly firmer; receipts, 8,154 lbs; creamery specials, 28½@28¾c; extras, 27¾@28c.

ST. LOUIS, Mo., July 22.—BUTTER—Steady; creamery, 24@28½c.

PHILADELPHIA, Pa., July 22.—BUTTER—Steady; extra western creamery, 30c; do nearby prints, 31c.

KANSAS CITY, Mo., July 22.—BUTTER—Creamery, 26½c; firsts, 24c; seconds, 22c; packing stock, 20½c.

CHEESE.

Western twins	15½c	Swiss	18½@19½c
Daisies	16c	Limburger	14c
Young Americas	16c	Brick	14½c
Longhorns	16¼c		

NEW YORK, July 22.—CHEESE—Steady, unchanged; receipts, 3,031.

PHILADELPHIA, Pa., July 22.—CHEESE—Shade easier; New York full creams, choice, 15¼c; do fair to good, 14½@15c.

POULTRY.

Live—		Iced—	
Fowls	14½c	Chickens	14½c
Springs	16@17c	Broilers	16@17c
Roosters	10c	Roosters	11c
Turkeys	20c	Turkeys	20c
Ducks	12c	Ducks	13@14c
Geese, old	8c	Geese	7@8c

ST. LOUIS, Mo., July 22.—POULTRY—Firm; chickens, 13c; springs, 15@16c; turkeys, 16@32c; ducks, 9@12c; geese, 6@9½c.

NEW YORK, July 22.—POULTRY—Alive irregular. Western broilers, 20@21c; fowls, 19c; turkeys, 10@14c. Dressed irregular; western broilers, 18@20c; fowls, 14@18c; turkeys, 16@20c.

VEGETABLES.

Celery, Mich., box	25@60c	Cabbage, crates	90c@$1.25
Cucumbers, doz	30@50c	Turnips, 100 bunches	$1.00@1.25
Carrots, 100 bunches	$1.00@1.25	Radishes, 100 bunches	$1.75
Cauliflower, box	75c@$1.25	Tomatoes, 4 baskets	10@50c
Lettuce, head, tubs	25@50c	String beans, bu	50@75c
Do leaf, tubs	20@25c	Do wax	75@90c
Potatoes, bu	55@62c	Parsley, doz	10c
Peppers, case	50@75c	Dry onions, sacks 70 lbs	$1.00@1.25
Beets, 100 bunches	$1.00@1.25	Sweet corn, brl	$1.75@2.50
Green peas, bu	$1.35@1.50		

FRUITS.

Apples, hampers	75c@$1.25	Blackberries, 16 qts	$1.50@1.85
Do baskets	50c@$1.50	Black raspberries, 16 qts	$1.40@1.60
Lemons, box	$6.00@7.00	Oranges, box	$3.50@4.50
Peaches, Texas, 6 baskets	$1.00@1.50	Red raspberries, 24 pts	$1.25@1.75
Do 1 bu	$1.25@1.50	Gem melons—	
4 baskets	50@75c	Cal. stand's	$4.00@4.50
Do Cal., box	55@75c	Do Arizonas	$5.00@5.50
Pineapples, Floridas, crates	$1.25@3.25	Do Georgias	$2.25@2.75
Currants, 32 qts	$3.00@3.50	Cal. pony	$2.50@3.00
Pears, Cal., box	$2.25@3.00	Cal. plums	75c@$1.50
		Watermelons, per car	$160.00@320.00

Wins Prize for Building Plans.

MILWAUKEE, Wis., July 22.—[Special.]—Albert R. Ross of New York received first prize in the competition for the plans for the new $250,000 Central police station. The prize is about 5 per cent of the contract.

BIG JUMP IN HOG PRICES

Receipts Fall Short of Expectations and Advance Follows.

GREAT DEMAND FOR CALVES.

Sheep Are Quoted Steady at Highest Point of Week.

Hog prices at Chicago yesterday recovered all of the losses sustained earlier in the week and advanced to 10@20c higher than on the preceding day. Native steers were steady, while cows and heifers were weak to 10c lower. Sheep and lambs sold briskly at unchanged figures.

CATTLE.

Beef steers, good to choice	$7.40@8.55
Beef steers, plain to good	5.25@7.40
Beef cows, good to choice	4.75@5.75
Beef cows, plain to good	4.00@4.75
Fat heifers, good to choice	4.50@5.50
Heifers, selected	5.75@6.50
Canners and cutters	2.25@3.80
Calves, common to choice heavy	3.00@4.75
Good to prime veals	7.50@8.75
Feeding steers	3.25@5.85
Bulls	3.00@5.25

HOGS.

Bulk of sales	$8.50@8.80
Common to good mixed	8.40@8.60
Fair to choice medium weights	8.65@8.80
Heavy packing	8.10@8.45
Select 250@300 lb packing	8.50@8.70
Fair to fancy light shippings	8.90@9.10
Medium to prime butchers	8.80@9.00
Good to choice lightweights	8.85@9.05
Pigs	8.75@9.15
Boars, according to weight	3.50@4.50
Stags, according to weight	8.00@9.00

SHEEP.

Natives ewes	$3.25@4.15
Fed wethers	4.00@4.40
Range ewes	3.75@4.10
Range wethers	3.75@4.50
Breeding ewes	3.90@5.50
Bucks	2.00@3.00
Yearlings	4.50@5.25
Native lambs	6.00@7.50
Range lambs	6.00@7.30
Feeding lambs	5.85@6.25
Feeding yearlings	4.25@5.10
Feeding wethers	3.50@4.00

Movement of Live Stock.

The movement of live stock at Chicago stockyards compares as follows:

Receipts—	Cattle.	Calves.	Hogs.	Sheep.
Monday, July 18	26,392	3,606	22,767	34,099
Tuesday, July 19	5,759	3,545	14,519	24,300
Wednesday, July 20	22,338	3,114	19,297	18,281
Thursday, July 21	7,706	2,168	13,246	18,823
Friday, July 22	3,000	600	10,000	12,000
Week so far	65,195	12,940	79,829	107,503
Week ago	56,223	13,702	92,515	108,508
Year ago	52,859	8,498	82,333	78,839
Two years ago	42,486	6,749	102,240	86,728
Shipments—				
Monday, July 18	7,350	219	5,797	....
Tuesday, July 19	3,450	439	2,915	11,261
Wednesday, July 20	6,540	71	1,538	9,706
Thursday, July 21	6,455	313	1,675	12,132
Friday July 22	2,500	100	1,000	5,000
Week so far	26,295	1,142	12,925	38,119
Week ago	21,648	777	19,095	28,489
Year ago	19,782	960	28,496	6,733
Two years ago	15,492	266	29,909	17,102

Live Stock Markets Elsewhere.

KANSAS CITY, Mo., July 22.—CATTLE—Receipts, 3,700, including 1,600 southerns; steady to weak; southerns strong; dressed beef and export steers, $6.80@8.00; fair to good, $4.75@6.75; western steers, $4.50@7.25; stockers and feeders, $3.20@6.00; southern steers, $3.60@5.50; southern cows, $2.75@4.25; native cows, $2.50@5.00; native heifers, $3.00@6.25; bulls, $3.00@4.60; calves, $4.00@8.50. HOGS—Receipts, 5,400; strong to 5c higher; bulk, $8.50@8.80; heavy, $8.45@8.60; packers and butchers, $8.50@8.80; light, $8.75@8.85. SHEEP—Receipts, 7,000; 10@15c higher. LAMBS—$6.50@7.50; yearlings, $4.00@5.00; wethers, $3.75@4.35; ewes, $3.25@4.10; stockers and feeders, $2.50@4.00.

ST. LOUIS, Mo., July 22.—CATTLE—Receipts, 3,400, including 2,800 Texans; steady; native shipping and export steers, $7.10@8.40; dressed beef and butcher steers, $6.00@7.75; steers under 1,000 lbs, $6.00@7.00; stockers and feeders, $3.25@5.65; cows and heifers, $3.50@7.15; canners, $2.50@3.00; bulls, $3.25@5.75; calves, $6.00@9.00; Texas and Indian steers, $4.00@4.70; cows and heifers, $3.50@5.40. HOGS—Receipts, 4,000; 15c higher; pigs and lights, $8.85@9.15; packers, $8.75@8.90; butchers and best heavy, $8.60@8.85. SHEEP—Receipts, 4,500; market 15c higher; native muttons, $3.50@4.80; lambs, $5.10@6.80; culls and bucks, $2.50@3.00; stockers, $2.50@3.50.

NEW YORK, July 22.—BEEVES—Receipts, 2,944; steady to firm; steers, $6.50@7.75; stags and oxen, $5.15@5.25; bulls, $4.00@4.80; cows, $2.35@5.50. Dressed beef steady. Exports tomorrow, 600 cattle and 4,356 qrs of beef. CALVES—Receipts, 414; veals steady; buttermilks nominal; westerns unchanged; veals, $8.00@11.00; common western calves, $5.25; dressed calves steady; city dressed veals, 13½@16c; country dressed calves, 10@14½c. SHEEP AND LAMBS—Receipts, 8,403; sheep steady; lambs higher; sheep, $3.00@4.50; lambs, $5.75@7.50; culls, $4.50@5.00. HOGS—Receipts, 1,893; steady to strong; heavy to light, $9.25@9.60.

OMAHA, Neb., July 22.—CATTLE—Receipts, 1,100; strong; native steers, $4.75@7.55; cows and heifers, $3.25@5.75; western steers, $3.50@6.25; Texas steers, $3.00@5.25; cows and heifers, $2.75@4.75; canners, $2.50@3.25; stockers and feeders, $3.75@5.75; calves, $4.00@7.00; bulls, stags, etc., $3.25@5.25. HOGS—Receipts, 7,000; 10c higher; heavy, $8.15@8.50; mixed, $8.35@8.45; light, $8.50@8.85; pigs, $7.50@8.00; bulk, $8.25@8.65. SHEEP—Receipts, 4,800; 10c higher; yearlings, $4.25@5.10; wethers, $3.50@4.15; ewes, $2.75@3.75; lambs, $6.40@7.40.

ST. JOSEPH, Mo., July 22.—[Special.]—CATTLE—Receipts, 300; steady; natives, $6.25@8.15; Texas and westerns, $4.00@6.50; cows and heifers, $3.50@6.00; bulls and stags, $3.00@5.00; veals, $4.50@8.50; yearlings and calves, $3.50@4.75; stockers and feeders, $3.75@5.25. HOGS—Receipts, 3,500; strong, 5c higher; top, $8.80; light and light mixed, $8.72½@8.80; medium and heavy, $8.45@8.75; pigs, $8.00@8.50; bulk, $8.50@8.75. SHEEP—Receipts, 1,000; steady; spring lambs, $6.85@7.35; yearlings, $4.25@4.75; wethers, $4.00@4.35; ewes, $3.50@3.85.

SIOUX CITY, Ia., July 22.—[Special.]—CATTLE—Receipts, 300; steady; beeves, $4.50@7.75; range beef, $4.00@5.85; grass cows and heifers, $3.00@4.50; butcher stock, $4.00@6.00; canners and cutters, $2.40@3.00; veals, $3.00@7.00; bulls and stags, $3.00@5.00; feeders, $3.50@5.40; calves and yearlings, $3.00@4.25; heifers, $3.50@3.25. HOGS—Receipts, 3,800; 5@10c higher; $8.10@8.70; bulk, $8.25@8.50.

RESIN, TURPENTINE.

NEW YORK, July 22.—RESIN—Steady. TURPENTINE—Easy; machine, brls, 72½c.

WILMINGTON, N. C., July 22.—SPIRITS TURPENTINE—Nominal. Receipts, 76 casks. RESIN—Steady, $5.10; receipts, 413 brls. TAR—Firm, $2.25; receipts, 32 brls. CRUDE TURPENTINE—Firm, $3.50, $5.00, and $5.50; receipts, 50 casks.

CHARLESTON, S. C., July 22.—TURPENTINE—Quiet, 69½c. RESIN—Quiet. Quote: A, B, C, $5.60@5.80; D, $5.75@5.80; E, $5.80@5.85; F, $5.80@5.90; G, $5.85@5.90; H, $5.95@6.00; I, $6.00; K, $6.05; M, $6.40; N, $6.60; WG, $6.70@6.80; WW, $6.75.

SAVANNAH, Ga., July 22.—TURPENTINE—Quiet, 69c. Sales, 286 casks; receipts, 1,189 casks; shipments, 307 casks; stock, 13,866 casks. RESIN—Firm; receipts, 3,013 brls; shipments, 494 brls; stock, 69,030 brls. Sales, 3,386 brls. Quote: B, $5.65@5.90; D, $5.80@5.90; E, $5.85@5.90; F, $5.90@5.95; G, 5.92½@5.95; H, $5.95@6.00; I, $6.00; K, $6.20; M, $6.40@6.55; N, $6.70; WG, $6.70@6.90; WW, $6.75@7.00.

METALS.

NEW YORK, July 22.—COPPER—Standard dull; spot, July, August, September, and October, $11.60@12.25. London easy; spot £54 11s 3d; futures, £55 3s 9d. No arrivals were reported at New York. Custom house returns showed exports of 15,475 tons so far this month. Local dealers report a firm market for copper, quoting lake at $12.62½@12.87½, electrolytic at $12.37½@12.50, and casting at $12.12½@12.25. TIN—Easy; spot, $33.15@33.60; July, $33.00@33.60; August, $32.87½@32.80; September, $32.50@32.80; October, $32.60@32.90. London easy; spot, £149 5s and futures, £150 7s 6d. LEAD—Quiet, $4.45 bid New York, $4.27½@4.35 East St. Louis. London, spot, £12 11s 3d. SPELTER—Quiet; spot, $5.50@5.60 New York, $4.95@5.05 East St. Louis. London, spot, £22 7s 6d. Cleveland warrants closed at 48s 10½d in London. IRON—Local market quiet. No. 1 foundry, northern, $16.50@16.75; No. 2, $16.00@16.25; No. 1, southern, $16.25@16.75; No. 1 southern, soft, $16.00@16.25.

ST. LOUIS, Mo., July 22.—LEAD—Firm, $4.35. SPELTER—Firmer, $5.02½.

ANTIMONY.

NEW YORK, July 22.—[Special.]—ANTIMONY—Large offerings of ordinary brands not well known in the trade and persistent efforts to introduce them at low prices led to weakness in prices. Chinese and Hungarian antimony is being offered at $7.50. Prices are $8.12½@8.25 for Cookson's, $7.87½@8.12½ for Hallett's, and $7.12½@7.87½ for ordinary brands. London market quoted at £29 for Hallett's and £28 for ordinary brands.

WHISKY.

CHICAGO, July 22.—High proof spirits steady on a basis of $1.30 for finished goods.

Wool.

ST. LOUIS, Mo., July 22.—WOOL—Steady; medium grades, combing and clothing, 22@23½c; light fine, 17@18c; heavy fine, 13@14c; tub washed, 25@32c.

Hides.

NEW YORK, July 22.—HIDES—Dull; Central America, 20@21c. LEATHER—Quiet.

ADVANCE OPPOSED IN COAL RATES

Illinois and Wisconsin Retail Dealers' Association Makes Protest.

UP TO COMMERCE BOARD.

Demurrage Rule Imposing Penalty on Shippers and Consignees Condemned.

Resolutions protesting against the proposed advance in freight rates on coal and against the demurrage rule under which shippers and consignees are liable to a penalty of $1 a car were adopted yesterday by the Illinois and Wisconsin Retail Coal Dealers' association at its closing session.

The first protest will be forwarded to the interstate commerce and the railroad and warehouse commissions. The second will be taken up with different associations of shippers, manufacturers, and dealers throughout the country for the purpose of bringing about such legislation as will compel the railways to pay similar penalty for unnecessary delay in handling cars.

The proposed advance in freight rates would affect coal traffic from Illinois mines to Chicago, and, consequently, to Wisconsin and other interstate points.

Reports of Railways Cited.

"In view of the fact that the annual report of the railways for last year shows, among other gains, an increase in operating revenue of $24,871,369 and a decrease in operating expenses of $70,104,466, as compared with previous years," the resolution continues, "it does not appear to us that an increase in freight rates on coal is necessary. We urge the commissions to investigate the records and justice of such freight rates before granting permission for the same."

Another resolution charged that the tariffs filed by the railroad companies with the interstate commerce commission and the various railroad and warehouse commissions work inequitably on the shipper in the matter of weights. Coöperation of interested associations will be sought to adjust the alleged shortweight question.

Next Meeting in East St. Louis.

The next annual convention will be held at Milwaukee in July, 1911, and East St. Louis was named as the place for holding the semi-annual meeting in December, 1910. Officers were elected as follows:

President—Peter Beck, Harvey.

Vice presidents—L. C. Boyle, Viroqua, Wis.; S. J. Fowler, East St. Louis, Ill.; C. B. S. Pannybaker, Cairo, Ill.; Frank E. Johnson, Galesburg; T. J. Boecker, Naperville; H. W. Jenkins, Danville; C. H. Hill, Beloit, Wis.; William Buggs, Janesville, Wis.; Ben Kellogg, Oconomowoc, Wis.; F. C. Arnold, Oshkosh, Wis.; W. J. Radke, Madison, Wis.

Treasurer—W. H. Johnson, Bloomington, Ill.

Directors—Hawley Wilber, Waukesha, Wis.; Godfrey Fernholz, Jefferson, Wis.; C. D. Evans, Clay City, Ill.

At the afternoon session William H. Field, business manager of THE TRIBUNE, told the delegates how advertising in the daily press can be made more valuable to retail coal merchants.

GROCERY MARKET OF CHICAGO IS BUSY AS ORDINARY FALL.

Dried Fruit in Big Demand—Weather Hurts Peas—Fancy Grades Hard to Find.

"General business is unusually good for this time of the year," said a member of one of the leading Chicago wholesale grocery houses yesterday. "It is a condition which affects all lines of staples; more like fall than a season ordinarily described as 'midsummer dullness.' I look for a record breaking fall demand for canned goods, preserves, and jellies.

"Never has there been such a midsummer demand for dried fruits as is evident this year, a demand which shows little indication of letting up, although stocks are pretty well cleaned up."

In dried fruits there has been no change in the last few days, either on the coast or in the local market. Demand and prices stay firm.

Wholesale jobbers are still covering as liberally as possible on future orders for peas, with the fancy grade extremely hard to get, as the quality did not hold up well under the dry weather conditions. In some circles it is estimated not to exceed one-tenth of the pack of Alaska will grade fancy.

Flour is holding up in good demand at the top market price of $6.80 to the retail trade.

The market holds up strongly on new crop teas, with the demand good, although the quality is inferior to last year's crop.

Coffee.

NEW YORK, July 22.—COFFEE—Futures opened steady at unchanged prices to a decline of 5 points in sympathy with lower European markets and as a result of scattering liquidation which may have been promoted by the warmer weather in Brazil. The offerings were not heavy, total sales for the day being only 29,500 bags, but the closing cables showed no improvement abroad, and in the absence of any aggressive support from local bulls the market had a further slight reaction, closing steady, net unchanged to six points lower. Quotations:

	Open.	High.	Low.	Close.	Previous close.
July	6.90	6.90	6.90	6.90	6.90
August	6.95	6.95	6.95	6.95	6.95
September	7.00	7.00	7.00	7.00	7.05
December	7.05	7.05	7.05	7.05	7.10
March	7.14	7.14	7.14	7.14	....
May	7.16	7.16	7.16	7.16	7.20

Havre closed unchanged to ¼ lower. Hamburg was unchanged to ½ lower. Rio unchanged at 4$775. Brazilian exchange 1-32d higher at 16 25-32d. Santos fifty reis higher, 4's, 4$450; 7's, 4$100. Receipts at the two ports, 50,000 lbs, against 79,000 lbs; Jundiahy, receipts, 44,200 lbs, against 42,000 lbs last year. New York warehouse deliveries yesterday 14,604 lbs, against 12,362 lbs last year.

Spot steady; Rio No. 7, 8⅝c; Santos No. 4, 9⅝c. Mild coffee, quiet; Cordova, 10@12¼c.

Sugar.

NEW YORK, July 22.—SUGAR—Raw firm; Muscavado, 89 test, 3.86c; centrifugal, 96 test, 4.36c; molasses sugar, 89 test, 3.61c. Refined sugar steady.

COTTON, COPPER, OIL, WHEAT LEAD IN YEAR'S EXPORT LIST.

Marked Decline Is Reported in Nearly All of the Articles of Natural Production in United States.

Washington, D. C., July 22.—Cotton, copper, illuminating oil, wheat—these articles, in the order named, formed the most important items exported from the United States during the fiscal year just closed.

The value of the cotton export was $450,000,000; of the copper, $83,500,000; of the illuminating oil, $62,500,000; and of the wheat, $47,000,000.

Other articles of export ranked in value as follows: Flour, lard, tobacco, lumber, upper leather, corn, bituminous coal, and lubricating oil.

In nearly all of the articles of natural production there was a marked decline in the exports of 1910 as compared with previous years, while in certain manufactures the figures for the year are larger than for any previous year.

The total for all manufactures probably will exceed that of any earlier year. The bureau of statistics, which has given out these figures, has not yet completed the total value of the manufactures exported.

The falling off is most marked in corn, wheat, flour, and meats; wheat falling from $161,000,000 in 1892, the high year, to $47,000,000 in 1910, corn from $85,000,000 in 1900 to $25,500,000 in 1910, flour from $75,000,000 in 1898 to $46,500,000 in 1910, lard from $60,000,000 in 1906 to $43,000,000 in 1910, bacon from $46,000,000 in 1898 to $18,500,000 in 1910, fresh beef from $32,000,000 in 1901 to $7,750,000 in 1910, and cattle from $42,000,000 in 1904 to $12,000,000 last year.

BONDS WORTH $70,000 STOLEN

New York Branch of Russo-Chinese Bank Victim of Loss.

NO CLEW TO THE THIEF.

Institution Is One of the Strongest in the Far East.

New York, July 22.—The Russo-Chinese bank, one of the most powerful financial institutions in the far east, is short $70,000 in negotiable bonds, which disappeared from its branch office here some time last week. There is no clew to the thief.

Announcement of the loss was made today by the bank and was confirmed by its counsel. All inquiries were referred to the bank's counsel who replied in turn that, without the permission of the bank, he could give out only a circumscribed statement.

These are the facts as he gave them:

The Russo-Chinese bank in this city has no vaults of its own, but rents vaults in a nearby bank, the name of which is withheld. Recently a safety deposit box containing the missing securities was taken from the neighboring vaults to the second floor of the bank.

On Thursday the loss of the securities became known. Several employés of the bank had keys to the box, but none of them had disappeared and none of them is mentioned as under suspicion, although a rigid examination of the circumstances surrounding the loss is being made. Thus far the facts on which to base an examination are so slight that no complaint has been made to the police.

Gustave Gortz, now in Europe, whither he left on his vacation two weeks ago, is local manager of the Russo-Chinese bank.

MANY BUYERS OF MEN'S WEAR NOW IN THE NEW YORK MARKET

At Opening of Staples 1911 Offerings Are Moving Satisfactorily as Far as Yardage Is Concerned.

New York, July 22.—[Special.]—With more buyers of men's wear in the market than have been present for the last two seasons at the opening of staples, 1911 offerings are reported to be moving satisfactorily, so far as yardage is concerned.

One explanation of this is the extremely low prices that have been named on spring goods by prominent factors in the trade. Concessions of standard goods vary from 10@18½ cents a yard, and are greater than have been named in any season since 1897.

From statements made by clothiers who have inspected the lines, it is learned that on skirts which sold last year from $1.25 to $1.40, prices now range from $1.10 to $1.30. On some serges that were offered a year ago at $1.75 to $2.00, prices at present are $1.55 to $1.80.

It is the impression in the dress goods division of the market that as buyers of men's wear have shown readiness to order on account of the advantageous prices prevailing, it will be possible for the new lines in dress goods to be held back from two weeks to a month, thus intensifying the interest of buyers, and that by so doing they will be able to get a bettering of prices.

In cotton goods the opening of additional lines of 1911 spring suitings in madras continues to furnish interest to visiting buyers. Large producers of medium and fine grade cotton dress fabrics and fancies for cutting up purposes report better business on their lines, as a consequence of the presence here of western and southern buyers. The apathy apparent in the market for the last two months is disappearing.

Several local cotton goods brokers reported today that they had closed contracts on 28 inch 64x60s at 3 9-16c on regulars. The quotation now current is 4c, and the obtaining of 3 9-16c shows that the narrow odds are coming into a stronger position.

On wide goods the number of converters attempting to cover at the prices prevailing earlier in the month shows an increase. Mills manufacturing print cloth and yarn construction goods have curtailed to such an extent that the converters and cutters up feel the necessity of taking some action on forward requirements.

Wide standards are quoted at 5c, which is an appreciation of ⅛ of a cent over quotations earlier this week. On high count cloths above 80s converters are showing more readiness to place contracts.

Spot, New York, 16c; Galveston, 14⅝c; New Orleans, 15c. Cotton futures, New York closing bid: August, 15.23c; October, 13.10c; December, 12.02c. Print cloths, 28 in., std., 4c nominal; 28 in., 64x60, 3¼c. Gray goods, 39 in., 5¼c. Gray goods, 38½ in, 4⅜c to 4¾c. Brown drills, std., 7⅜c. Sheetings, south, std., 7½c to 7¾c; 3 yard, 6⅜c to 7c; 4 yard, 56x60, 5⅝c. Denims, 9 oz, 13½ to 17c. Stark, 8 oz duck, 13¼c. Hartford, 11 oz, 40 in duck, 17c. Tickings, 8 ounce, 12c. Standard fancy prints, 5½c. Standard ginghams, 7c. Fine dress gingham, 7⅝c to 9c. Kid finished cambric, 4¼c to 4½c.

FIND DRY GOODS TRADE GOOD.

Marshall Field & Co., in their weekly review of the dry goods trade, say:

"Business for the week has been good and fairly seasonable. This is demonstrated by a comparison of sales for this week with those of a corresponding period a year ago, which shows favorably for this week. Buyers from the far western states continue to arrive and a fair representation from nearby territory has been in the market. Wash petticoats, principally in stripes, are active sellers, being freely bought for immediate delivery.

"The warm weather has been largely instrumental in creating a strong demand for oriental lace allovers. Bedding materials of all kinds are in steady demand, the scalloped bedspreads with bolsters to match being particularly popular."

High Grade Bonds for Sale

NASH & COMPANY, BANKERS & BROKERS, offer the following high grade listed and unlisted bonds subject to prior sale:

Indianapolis and Louisville Railway Company's first mortgage 4 per cent gold bonds, dated January 1st, 1906, due January 1st, 1956, interest payable January and July, denominations $1,000, principal may be registered, price 91 and interest, netting about 4.40 per cent.

Western Pennsylvania Railway Company's first mortgage 5 per cent gold bonds, dated September 1st, 1903, due September 1st, 1933, interest payable March 1st and September 1st, denominations $1,000, price 95 and interest, netting about 5.40 per cent.

Northwestern Gas and Coke Company's consolidated mortgage 5 per cent gold bonds, dated December 1st, 1908, due December 1st, 1928, denominations $500, interest payable quarterly, price 98½ and interest, netting about 5.15 per cent.

People's Gas, Light and Coke Company's refund 5 per cent gold bonds, dated September 1st, 1898, due September 1st, 1947, denominations $1,000, interest payable March 1st and September 1st, price at the market netting about 4.90 per cent.

Chicago City Railway Company's first mortgage 5's, maturing February 1st, 1927, price 102, netting about 4.82.

Armour & Company's first mortgage 4½'s, maturing June 1st, 1939, price 93½, netting about 5 per cent.

Western Farm Land Debenture 6 per cent real estate bonds, dated August 1st, 1907, maturing August 1st, 1917, interest payable August 1st and February 1st, denominations $500, price 100 and interest, netting about 6% per cent.

All of these bonds are subject to prior sale.

Nash & Company, Bankers

521 First National Bank Bldg.

DIAMOND M... DECLINE...

Shares Have Be... Steady Around 9... Causes Com...

NEW YORK BA...

Good Money Stateme... cial Institutio... cated Tod...

Diamond Match stock d... terday on the Chicago stoc... several weeks the shares ... around 95. The decline ... comment to the effect tha... further reduction in divi... now pays 6 per cent and ... learned there exists neithe... intention of further lowerin...

But there has arisen an ... tion which concerns the ... dustry of the country. It ... made to have congress pr... phosphorus in the manufac... Hearings are being had by ... interstate and foreign com... on "bills relating to healt... general government."

Objection has been made ... mittee to the use of phosph... ing of matches because of ... health of the workmen. I... of the jawbone. Should c... against the use of phosphor... which may be employed is n... sive than the original.

At the same time the Dia... pany has patented a proce... of matches without the us... Competing match manufac... that if phosphorus were pr... mond company would, thro... which it controls, be at a ... over its competitors in ma...

Favorable Bank Figur...

Known movements of mo... indicate the New York ba... $19,631,000 cash. They gai... terior $10,705,000, and from ... $8,326,000.

The foregoing figures prob... a good bank statement tod... reason to doubt that the two... ing interests in New York ... improving public sentiment ... the money situation in the c...

Pig Iron Shipm...

In view of the reported d... iron markets, figures showin... increase in shipments of iron... lake ports from the openin... April 15, up to July 1, are ... tailed figures compare as ... corresponding period in 1909...

Roads—	1910.
Steel roads	7,879,889
Great Northern	2,632,835
C. & N. W.	2,478,309
C., M. & St. P.	537,494
D., S. S. & A.	443,172
L. S. & I.	707,072
Soo Line	218,427
Totals	14,918,258

Keystone Telep...

The report of the Keystone ... pany for the fiscal year en... been issued. It compares wi... year as follows:

Gross earnings	$1,1...
Operating expenses	...
Net earnings	$ ...
Interest	...
Surplus	$ 2...

*Decrease.

The above surplus is equal ... on the preferred stock. It is... surplus for the current yea... 000, or equal to 14.1 per cent o... stock.

It is understood that Fisk... are still indebted to the com... tent of $275,000, but it is exp... amount will be fully regaine...

Spokane, Portland, an...

The Spokane, Portland, and Se... connecting road for the Norther... show earnings for the first full yea... 000, an average of $8,452 per mil... extension. The road has no bo... standing, funds having been f... Northern Pacific and Great Nor... is destined to form the base of ... in the campaign to get into Harrim... its progress is interesting on th... should earn better than $10,000 ... the next year.

Goodrich Rubber Co...

The Goodrich Rubber company h... crease its capitalization from $10... 000,000. One-half of the new st... tributed among the holders of th... gratis, and they will be asked to... other half at par.

The company now has but on... capital. But the new issue is ... preferred stock and given a fixe... dends.

One View of the M...

Hornblower & Weeks are of the ... stock market situation is better th... ment would indicate. After noting... edged facts a member of the firm... York:

"There are millions of dollars ... banks here which cannot be loaned... there is no demand from brokers;... whose loans is from 33 to 50 per ... January. Many standard stocks ... rate of interest than can be obtaine... or a year money.

"In other words, an institution ... for itself by buying standard stock... than by loaning the money and t... stocks as collateral. A conditio... does not spell panic so far as Wa... cerned."

Dividends Declar...

The Trenton Potteries company ... dividend of 1 per cent on the p... payable July 25 to stockholders of ... The North American company h... regular quarterly dividend of 1¼ ... able Oct. 1 to stock of record Sep... The National Carbon company ... quarterly dividend of 1¾ per ce... ferred stock, payable Aug. 15 to ... Aug. 5. The books close Aug. 5 and ...

Money and Exchan...

Money in Chicago firm at 5@5½ p... mercial paper and local collateral ... cent on call, and 5½@6 per cent ove... New York exchange sold at 15c p... and at 10c premium after clearings. ... ings were $42,015,465. Foreign ... steady at the following quotations: ...

Sterling—	Deman...
Actual	48...
Commercial	48...
Paris francs—	
Actual	51...
Commercial	51...
German marks—	
Actual	...
Commercial	...

Chicago Securitie...

In such shares as were traded i... exchange prices were inclined to ... American Can preferred was ... feature. There was no special news ... the decline. A short time ago an ... company said the business was r... about the same as last year.

Sears-Roebuck common sold off ... with New York. The Brick share... There was nothing of consequence... elevated issues.

GAIN FOR AMERICAN E...

Report of Company's Affairs ... of April Is Made Public b... merce Commission...

Washington, D. C., July 22.—... The United States Express today ... the interstate commerce commi... ings for the month of April:

Total operating revenue	$93...
Total operating expenses	...
Operating income	12...

Former Cudahy Plant ...

LOUISVILLE, Ky., July 22.—[Spe... for the sale of the Louisville Pack... formerly the property of John Cudah... was closed today. The property pa... hands of a group of local capitalis... J. Caffrey, president of the Lou... company.

...DS WORTH $70,000 STOLEN

...York Branch of Russo-Chi...se Bank Victim of Loss.

...CLEW TO THE THIEF.

...ution Is One of the Strongest in the Far East.

...York, July 22.—The Russo-Chinese ...one of the most powerful financial in... ...ns in the far east, is short $70,000 ...tiable bonds, which disappeared from ...nch office here some time last week. ...is no clew to the thief.

...uncement of the loss was made today ...bank and was confirmed by its coun... ...inquiries were referred to the bank's ...who replied in turn that, without the ...sion of the bank, he could give out ...circumscribed statement.

...are the facts as he gave them: ...Russo-Chinese bank in this city has ...lts of its own, but rents vaults in a ...bank, the name of which is with... ...Recently a safety deposit box contain... ...missing securities was taken from ...ighboring vaults to the second floor ...bank.

...hursday the loss of the securities be... ...known. Several employés of the bank ...ys to the box, but none of them had ...eared and none of them is mentioned ...er suspicion, although a rigid exami... ...of the circumstances surrounding the ...being made. Thus far the facts on ...to base an examination are so slight ...complaint has been made to the po...

...ave Gortz, now in Europe, whither he ...his vacation two weeks ago, is local ...er of the Russo-Chinese bank.

...Y BUYERS OF MEN'S WEAR ...W IN THE NEW YORK MARKET

...ening of Staples 1911 Offerings ...Moving Satisfactorily as Far ...Yardage Is Concerned.

...York, July 22.—[Special.]—With more ...of men's wear in the market than ...een present for the last two seasons ...opening of staples, 1911 offerings are ...d to be moving satisfactorily, so far ...dage is concerned.

...explanation of this is the extremely ...ices that have been named on spring ...by prominent factors in the trade. ...sions of standard goods vary from 10 ...cents a yard, and are greater than ...een named in any season since 1897.

...statements made by clothiers who have ...ed the lines, it is learned that on fabrics ...old last year from $1.25 to $1.40, prices ...nge from $1.10 to $1.30. On some serges ...re offered a year ago at $1.75 to $2.00, prices ...ent are $1.55 to $1.80.

...the impression in the dress goods division ...market that as buyers of men's wear have ...readiness to order on account of the ad... ...ous prices prevailing, it will be possible ...new lines in dress goods to be held back ...o weeks to a month, thus intensifying the ...of buyers, and that by so doing they will ...to get a bettering of prices.

...tton goods the opening of additional lines ...spring suitings in madras continues to ...interest to visiting buyers. Large pro... ...of medium and fine grade cotton dress fab... ...d fancies for cutting up purposes report a ...business on their lines, as a consequence of ...sence here of western and southern buyers. ...pathy apparent in the market for the last ...nths is disappearing.

...al local cotton goods brokers reported today ...ey had closed contracts on 28 inch 64x60s ...16c on regulars. The quotation now cur... ...4c, and the obtaining of 3 9-16c shows ...narrow odds are coming into a stronger ...

...ride goods the number of converters at... ...to cover at the prices prevailing earlier ...month shows an increase. Mills manufac... ...print cloth and yarn construction goods ...urtailed to such an extent that the con... ...and cutters up feel the necessity of taking ...action on forward requirements.

...standards are quoted at 5c, which is an ...tion of ⅛ of a cent over quotations earlier ...eek. On high count cloths above 80s con... ...are showing more readiness to place con...

...New York, 16c; Galveston, 14⅝c; New ...15c. Cotton futures, New York closing ...ugust, 15.26c; October, 13.10c; December, ... Print cloths, 28 in., std., 4c nominal; ...64x60, 3¼c. Gray goods, 39 in., 5¼c. Gray ...38½ in., 4⅝c to 4⅞c. Brown drills, stds., ...Sheetings, south, std., 7½c to 7⅝c; 3 yard, ...7c; 4 yard, 56x60, 5⅝c. Denims, 9 oz, 13½c ...Stark, 8 oz duck, 13½c. Hartford, 11 ...n duck, 17c. Tickings, 8 ounce, 12c. Stand... ...ncy prints, 5½c. Standard ginghams, 7c. ...ress gingham, 7⅝c to 9c. Kid finished ...c. 4¼c to 4½c.

...D DRY GOODS TRADE GOOD.

...shall Field & Co., in their weekly review ...dry goods trade, say:

...usiness for the week has been good and ...seasonable. This is demonstrated by ...parison of sales for this week with ...of a corresponding period a year ago, ...shows favorably for this week. Buy... ...om the far western states continue to ...and a fair representation from nearby ...ory has been in the market. Wash pet... ...s, principally in stripes, are active ...being freely bought for immediate ...ry.

...e warm weather has been largely in... ...ental in creating a strong demand for ...al lace allovers. Bedding materials of ...nds are in steady demand, the scalloped ...reads with bolsters to match being par... ...rly popular."

...High Grade
...onds for Sale

...SH & COMPANY, ...NKERS & BROK... ...S, offer the following ...n grade listed and unlisted ...ds subject to prior sale:

...dianapolis and Louisville Railway ...pany's first mortgage 4 per cent ...bonds, dated January 1st, 1906, due ...ary 1st, 1956, interest payable Jan... ...and July, denominations $1,000, ...cipal may be registered, price 92 ...interest, netting about 4.40 per cent.

...estern Pennsylvania Railway Com... ...'s first mortgage 5 per cent gold ...s, dated September 1st, 1903, due ...ember 1st, 1933, interest payable ...h 1st and September 1st, denomi... ...ons $1,000, price 95 and interest, ...ng about 5.40 per cent.

...rthwestern Gas and Coke Com... ...'s consolidated mortgage 5 per cent ...bonds, dated December 1st, 1898, ...December 1st, 1928, denominations ...interest payable quarterly, price ...and interest, netting about 5.12 ...cent.

...ople's Gas, Light and Coke Com... ...'s refund 5 per cent gold bonds, ...d September 1st, 1898, due Septem... ...1st, 1947, denominations $1,000, in... ...t payable March 1st and Septem... ...1st, price at the market netting ...t 4.90 per cent.

...icago City Railway Company's first ...gage 5's, maturing February 1st, ...price 102, netting about 4.82.

...mour & Company's first mortgage ...s, maturing June 1st, 1939, price ...netting about 5 per cent.

...estern Farm Land Debenture 6 per ...real estate bonds, dated August ...1907, maturing August 1st, 1917, ...rest payable August 1st and Feb... ...y 1st, denominations $500, price 99 ...interest, netting about 7¼ per ...

...l of these bonds are subject to ...r sale.

...sh & Company, Bankers
...21 First National Bank Bldg.

DIAMOND MATCH DECLINES TO 90¼

Shares Have Been Holding Steady Around 95 and Drop Causes Comment.

NEW YORK BANKS GAIN.

Good Money Statement by Financial Institutions Indicated Today.

Diamond Match stock dropped to 90¼ yesterday on the Chicago stock exchange. For several weeks the shares have held steady around 95. The decline occasioned some comment to the effect that there might be a further reduction in dividend. The stock now pays 6 per cent and as far as can be learned there exists neither the necessity nor intention of further lowering the rate.

But there has arisen an interesting situation which concerns the entire match industry of the country. It is the effort being made to have congress prohibit the use of phosphorus in the manufacture of matches. Hearings are being had by the committee on interstate and foreign commerce of congress on "bills relating to health activities of the general government."

Objection has been made before this committee to the use of phosphorus in the making of matches because of its effect on the health of the workmen. It causes necrosis of the jawbone. Should congress legislate against the use of phosphorus, the substitute which may be employed is much more expensive than the original.

At the same time the Diamond Match company has patented a process for the making of matches without the use of phosphorus. Competing match manufacturers complain that if phosphorus were prohibited the Diamond company would, through the process which it controls, be at a great advantage over its competitors in manufacturing.

Favorable Bank Figures Predicted.

Known movements of money for the week indicate the New York banks have gained $19,031,000 cash. They gained from the interior $10,705,000, and from the subtreasury, $8,326,000.

The foregoing figures probably foreshadow a good bank statement today. There is no reason to doubt that the two principal banking interests in New York are desirous of improving public sentiment as it relates to the money situation in the country.

Pig Iron Shipments.

In view of the reported depression in pig iron markets, figures showing a 41.66 per cent increase in shipments of iron ore from upper lake ports from the opening of navigation, April 15, up to July 1, are of interest. Detailed figures compare as follows with the corresponding period in 1909:

Roads—	1910.	1909.	Increase.
Steel roads	7,879,889	4,073,285	3,806,604
Great Northern	2,632,835	1,464,577	1,168,258
C. & N. W.	2,478,369	1,258,311	1,220,058
C. M. & St. P.	557,494	354,603	202,891
D. S. S. & A.	442,172	245,447	197,725
[illegible]	757,072	174,773	582,299
Bes. Line	219,427	131,343	88,084
Totals	14,918,258	8,702,323	6,215,935

Keystone Telephone.

The report of the Keystone Telephone company for the fiscal year ended June 30 has been issued. It compares with the previous year as follows:

	1910.	Increase.
Gross earnings	$1,126,030	$52,568
Operating expenses	558,078	27,069
Net earnings	$567,952	$25,499
Interest	302,775	*9,533
Surplus	$265,177	$35,065

*Decrease.

The above surplus is equal to 13.6 per cent on the preferred stock. It is estimated that surplus for the current year will be $275,000, or equal to 14.1 per cent on the preferred stock.

It is understood that Fiske and Robinson are still indebted to the company to the extent of $275,000, but it is expected that this amount will be fully regained.

Spokane, Portland, and Seattle.

The Spokane, Portland, and Seattle railroad, the connecting road for the Northern Pacific, should show earnings for the first full year of about $3,550,000, an average of $8,452 per mile on the 420 mile extension. The road has no bonds or stock outstanding, funds having been furnished by the Northern Pacific and Great Northern. The road is destined to form the base of the Hill systems in the campaign to get into Harriman territory, and its progress is interesting on that account. It should earn better than $10,000 per mile during the last year.

Goodrich Rubber Company.

The Goodrich Rubber company has decided to increase its capitalization from $10,000,000 to $20,000,000. One-half of the new stock is to be distributed among the holders of the present shares gratis, and they will be asked to subscribe for the other half at par.

The company now has but one class of share capital. But the new issue is being put out as preferred stock and given a fixed rate of dividends.

One View of the Market.

Hornblower & Weeks are of the opinion that the stock market situation is better than general comment would indicate. After noting some acknowledged facts a member of the firms says in New York:

"There are millions of dollars lying idle in the banks here which cannot be loaned on call because there is no demand from brokers, the average of whose loans is from 33 to 50 per cent lower than January. Many standard stocks yield a higher rate of interest than can be obtained for six months on a year money.

"In other words, an institution can do better for itself by buying standard stocks at these prices than by loaning the money and taking the same stocks as collateral. A condition of this sort does not spell panic so far as Wall street is concerned."

Dividends Declared.

The Trenton Potteries company has declared a dividend of 1 per cent on the preferred stock, payable July 25 to stockholders of record July 21.

The North American company has declared the regular quarterly dividend of 1¼ per cent, payable Oct. 1 to stock of record Sept. 15.

The National Carbon company has declared a quarterly dividend of 1¾ per cent on the preferred stock, payable Aug. 15 to stock of record Aug. 5. The books close Aug. 5 and reopen Aug. 16.

Money and Exchange.

Money in Chicago firm at 5@5½ per cent on commercial paper and local collateral loans, 4½ per cent on call, and 5½@6 per cent over the counter.

New York exchange sold at 15c premium before and at 10c premium after clearings. Chicago clearings were $42,915,406. Foreign exchange was steady at the following quotations:

	Demand.	Sixty days.
Sterling—		
Actual	486	483⅝
Commercial	485¼	483⅜
Paris francs—		
Actual	517¼	512⅝
Commercial	518⅛	522½
German marks—		
Actual	95⅛	94¼
Commercial	94⅞	94 3-16

Chicago Securities.

In such shares as were traded in on the local exchange prices were inclined to work lower. American Can preferred was something of a feature. There was no special news to account for the decline. A short time ago an official of the company said the business was running along about the same as last year.

Sears-Roebuck common sold off in sympathy with New York. The Brick shares were lower. There was nothing of consequence doing in the unlisted issues.

GAIN FOR AMERICAN EXPRESS.

Report of Company's Affairs for Month of April Is Made Public by Commerce Commission.

Washington, D. C., July 22.—[Special.]—The United States Express today reported to the interstate commerce commission as follows for the month of April:

		Increase.
Total operating revenue	$933,834	$104,194
Total operating expenses	802,026	69,361
Operating income	126,691	35,077

Former Cudahy Plant Sold.

LOUISVILLE, Ky., July 22.—[Special.]—A deal for the sale of the Louisville Packing company, formerly the property of John Cudahy of Chicago, was closed today. The property passing into the hands of a group of local capitalists, headed by J. J. Caffrey, president of the Louisville Cotton ...

CHICAGO STOCK EXCHANGE

	Shares.	High.	Low.	Close.	Close July 21.
American Can	200	8⅛	7⅞	7⅞	8⅛
American Can pfd	260	68	66½	66½	68
Am. Shipbuilding	120	80¼	80	80	.....
Am. Shipbldg. pfd	149	109⅛	108¾	108¾	.....
Booth Fisheries pfd	50	59	59	59	.....
Chi. Pneu. Tool	85	34	34	34	.....
Com. Edison	10	110½	110	110½	110
Diamond Match	182	93	90¼	90¼	94
Illinois Brick	295	60	59	59	60½
National Biscuit	50	103	103	103	.....
Peoples Gas	50	105⅛	105½	105½	106⅛
Quaker Oats rcpts	11	165	165	165	.....
Sears-Roebuck	680	154	153¾	153¾	154½
Sears-Roebuck pfd	20	118⅛	118	118	.....
Swift & Co	137	103⅛	102½	102½	103

BONDS.

$2,000 Armour & Co. 4½s	91¼
3,000 Commonwealth Edison 5s	100⅛
2,000 Metropolitan L. 4s	81
2,000 Swift & Co. 5s	100

SHORT TERM NOTES.

Company—	Rate.	Maturity.	Bid.	Asked.
Am. Cigar Co., ser. A	4	Mch. 15, 1911	99⅝	99⅞
Am. Cigar Co., ser. B	4	Mch. 15, 1912	97¼	97⅞
Baltimore & Ohio	4	Mch. 10, 1911	99½	100
Bethlehem Steel	6	Nov. 1, 1914	95	96⅛
Chicago & Alton	5	Mch. 15, 1913	96⅝	99½
Cin., Ham. & Dayton	4	July 1, 1913	96⅝	97½
C., C., C. & St. L.	5	June 1, 1911	100	100⅛
Hudson Companies	6	Oct. 15, 1911	98	100
Hudson Companies	6	Feb. 1, 1913	98	100
Int. Rapid Transit	6	May 1, 1911	101¼	101½
K. C. Ry. & Lt.	6	Sept. 1, 1912	97⅞	98¾
K. C. Ry. & Lt.	5	May 15, 1913	94	96
Lackawanna Steel	5	Mch. 1, 1915	90	91
Minn. & St. Louis	5	Feb. 1, 1911	98	99¾
N. Y., N. H. & H.	5	Jan. 9, 1912	100⅝	101
St. Louis & San Fran.	4½	Feb. 1, 1912	96	97¼
St. L. & San Fran.	5	Mch. 1, 1913	96	96⅞
Southern Ry.	5	Feb. 1, 1913	97¼	98½
Tidewater	6	June 1, 1913	100¼	100⅞
West. Tel. & Tel.	5	Feb. 1, 1912	98⅜	99¼
Westinghouse	6	Aug., 1913	99½	100

RAILROAD EARNINGS.

PANHANDLE.

May—	1910.	Increase.
Mileage	1,468.58	*3.14
Freight revenue	$2,276,537	$406,991
Passenger revenue	642,914	93,865
Other transp. revenue	370,639	42,781
Nontransp. revenue	18,438	5,600
Total operating revs	$3,308,530	$549,137
Maint. way and struct	505,048	120,789
Maintenance equipment	664,609	208,810
Traffic expenses	70,007	12,370
Transportation expenses	1,229,500	281,551
General expenses	62,727	7,701
Total oper. exp	$2,531,892	$631,163
Net operating revs	776,637	*82,026
Outside operating, debit	1,001	152
Total net revenues	$775,636	*$82,178
Taxes	148,444	34,434
Operating income	$627,191	*$116,612
From July 1—		
Total operating revenues	$36,203,448	$6,399,985
Total operating expenses	25,009,196	4,471,162
Net operating revenue	$11,194,222	$1,928,822
Outside operating, debit	9,764	3,736
Total net revenues	$11,184,458	$1,925,086
Taxes	1,255,715	*50,050
Operating income	$9,928,743	$1,975,136

ILLINOIS CENTRAL.

May—	1910.	Increase.
Mileage	4,550.54	.....
Freight revenue	$3,046,413	$83,361
Passenger revenues	988,500	141,484
Other transport revenues	553,814	18,439
Nontransportation reven	37,098	10,763
Total operating reven	$4,625,925	$254,049
Mainten. way and struc	658,545	73,103
Maintenance equipment	1,220,236	577,967
Traffic expenses	96,057	*1,040
Transportation expenses	1,634,522	98,862
General expenses	97,587	*8,253
Total operat. expenses	$3,736,949	$740,730
Net operating revenues	888,975	*486,680
Outside operating, debit	4,703	1,990
Total net revenues	$884,271	*$488,671
Taxes	201,262	14,592
Operating income	$683,009	*$503,264
From July 1—		
Freight revenue	$35,827,842	$2,548,092
Passenger revenue	10,871,931	903,432
Other transp. revenues	6,215,668	307,550
Nontransp. revenues	356,198	52,903
Total operat. revenues	$53,271,640	$3,841,978
Maint. way and struct	6,907,687	1,254,923
Maintenance equipment	12,439,610	1,793,476
Traffic expenses	1,146,438	72,093
Transportation expenses	18,075,123	925,184
General expenses	1,070,897	5,906
Total operat. expenses	$39,729,776	$4,051,583
Net operating revenues	13,541,864	*209,605
Outside operating, debit	39,524	9,938
Total net revenues	$13,502,339	*$219,544
Taxes	2,352,034	296,760
Operating income	$11,150,304	*$516,304

*Decrease.

WEEKLY BANK CLEARINGS.

New York, July 22.—Bradstreet's bank clearings report for the week ending July 21 shows an aggregate of $2,848,901,000 as against $3,091,089,000 last week and $3,019,156,000 in the corresponding week last year. The following is a list of the cities:

		Per Ct. Inc.	Per Ct. Dec.
New York	$1,616,876,000	....	14.0
Chicago	274,543,000	1.3	....
Boston	161,052,000	3.4	....
Philadelphia	138,973,000	7.0	....
St. Louis	73,380,000	13.1	....
Kansas City	46,331,000	12.0	....
Pittsburg	51,971,000	6.8	....
San Francisco	45,610,000	22.3	....
Baltimore	29,706,000	6.0	....
Cincinnati	25,200,000	....	9.3
Minneapolis	19,805,000	30.0	....
New Orleans	17,678,000	10.5	....
Cleveland	22,684,000	20.9	....
Detroit	18,261,000	24.2	....
Omaha	14,796,000	11.2	....
Los Angeles	15,327,000	24.0	....
Louisville	11,831,000	.4	....
Milwaukee	12,624,000	9.8	....
Seattle	10,896,000	....	15.5
St. Paul	11,601,000	28.6	....
Buffalo	10,011,000	19.0	....
Denver	9,382,000	9.3	....
Indianapolis	10,784,000	29.2	....
Atlanta	7,919,000	32.3	....
Providence	8,068,000	7.9	....
Portland, Ore.	11,857,000	77.3	....
Memphis	4,840,000	5.9	....
Richmond	6,902,000	....	2.8
Fort Worth	4,782,000	....	9.1
Salt Lake City	5,947,000	....	20.1
Washington, D. C.	6,417,000	1.2	....
St. Joseph	5,897,000	17.0	....
Columbus	6,007,000	....	....
Albany	5,861,000	....	4.0
Tacoma	5,347,000	.5	....
Savannah	4,788,000	57.6	....
Spokane, Wash.	4,443,000	29.3	....
Toledo	4,106,000	....	.9
Rochester	4,582,000	23.6	....
Nashville	4,243,000	27.1	....
Hartford	4,329,000	15.0	....
Des Moines	3,612,000	10.3	....
Peoria	2,645,000	11.5	....
Norfolk	3,121,000	20.7	....
New Haven	3,309,000	23.0	....
Sioux City	2,489,000	.4	....
Wichita	3,520,000	16.6	....
Grand Rapids	2,342,000	4.2	....
Syracuse	2,609,000	....	5.6
Augusta, Ga.	1,822,000	42.1	....
Birmingham	2,390,000	36.3	....
Springfield, Mass.	2,444,000	7.4	....
Evansville	2,404,000	....	2.9
Dayton	2,400,000	28.2	....
Oakland, Cal.	3,063,000	63.9	....
Oklahoma	2,407,000	34.2	....
Jacksonville, Fla.	2,263,000	34.4	....
Portland, Me.	2,143,000	13.4	....
Worcester	2,398,000	34.3	....
Knoxville	1,962,000	....	....
Little Rock	1,561,000	6.0	....
Wheeling, W. Va.	1,562,000	....	6.8
Charleston, S. C.	1,444,000	35.2	....
Chattanooga	1,699,000	39.4	....
Lincoln	1,613,000	21.9	....
Wilmington, Del.	1,662,000	18.3	....
Mobile	1,338,000	5.2	....
Topeka	1,302,000	....	1.9
Davenport	1,472,000	37.8	....
Wilkes-Barre	1,375,000	9.1	....
Kalamazoo, Mich.	1,325,000	24.0	....
Fall River	1,034,000	....	2.9
Cedar Rapids, Ia.	1,107,000	27.9	....
Sacramento	1,300,000	21.7	....
New Bedford	1,010,000	....	16.8
Springfield, Ill.	936,000	....	5.1
Macon	688,000	....	7.6
Youngstown	858,000	6.1	....
Fort Wayne	965,000	13.9	....
Helena	761,000	13.5	....
Fargo, N. D.	724,000	24.8	....
Columbia, S. C.	607,000	77.7	....
Akron	1,122,000	42.0	....
Canton, O.	1,130,000	53.1	....
Lexington	763,000	16.7	....
Erie, Pa.	762,000	26.0	....
Sioux Falls, S. D.	749,000	29.8	....
Rockford, Ill.	737,000	10.3	....
Quincy, Ill.	523,000	3.5	....
Bloomington, Ill.	558,000	40.9	....
Springfield, O.	812,000	40.9	....
Chester, Pa.	510,000	.9	....
South Bend, Ind.	566,000	....	.7
Lowell	601,000	14.9	....
Binghamton	499,000	3.3	....
Jackson, Miss.	407,000	81.7	....
Decatur, Ill.	422,000	....	10.2
Mansfield, O.	423,000	26.2	....
Fremont, Neb.	280,000	11.5	....
Vicksburg, Miss.	239,000	35.0	....
Jacksonville, Ill.	271,000	22.0	....
*Duluth, Minn.	3,541,000	23.1	....
*Scranton, Pa.	2,932,000	....	....
†Houston	23,176,000	.8	....
†Galveston	12,384,000	42.4	....
York	967,000	....	....

*Not included in totals because comparisons are incomplete. †Not included in totals because containing other items than clearings.

SAY JEWELERS ARE BANKRUPT.

Involuntary Proceedings Are Started Against E. Maltz & Co.—Liabilities Placed at $15,000.

Involuntary bankruptcy proceedings were started against E. Maltz & Co., wholesale jewelers, Heyworth building, yesterday. The company owes debts amounting to $15,000, and its assets are said to be $6,000. Emanuel Maltz and Adolph J. Kurtz are copartners in the business.

NEW YORK STOCKS SUFFER DECLINES

Further Fall in Lead Common Has Its Influence on the Market.

INDUSTRIAL LIST SOLD.

Some Return to Stability Comes Late in Trading, but Losses Are the Rule.

[NEW YORK TIMES FINANCIAL LEADER.]

New York, July 22.—[Special.]—In the absence of other developments of pronounced interest traders on the floor of the stock exchange today turned their attention again to a discussion of the reduction of the dividends of National Lead common and encouraged by a further fall of 4 points in the stock and the renewal of the weakness of American Smelting sold the industrial list freely upon the theory that what had happened in lead might come to pass with other industrial dividends.

To pressure from this source the market as a whole responded with sharp declines and as the unsettlement spread there was witnessed again the cautious liquidation of real stock which has formed a familiar feature of so many markets recently.

Substantial Losses the Rule.

Losses by midafternoon ran to 2 points or so in a great number of the shares of the industrial department, while declines almost as great were numerous in the railroad section. Some return to stability came late in the trading, but seemed due more to a suspension of selling than open buying, and substantial losses were the rule at the end of the day.

The usual week end reviews of business conditions by the mercantile agencies noted continued irregularity in trade, and the country's bank clearings for the week were well below those of the same period last year, although the decrease in a large measure was explained by the falling off of the exchanges in this city.

Preliminary estimates of the currency movements of the week indicated a cash gain by the banks variously stated from $14,000,000 to $19,000,000, the interesting feature of this showing lying in the fact that the bulk of the gain was due to receipts from the interior. If the loan account of the banks has corresponded to market conditions here tomorrow's statement ought to be favorable.

Bank Comparison Indefinite.

Returns of the national banks of the country under the controller's call were published from Washington, but they covered the situation as a whole instead of separate sections, so that comparison of the western banking situation at present with that existing in March or a year ago still is indefinite. The banks as a whole have increased loans above $394,000,000 since June 23, 1909, and decreased them only $1,934,000 since March 29 last.

A heavy loss in cash in the yearly period is reported with a smaller one for the three months following the March return. The percentage of the legal reserve remains practically unchanged as compared with either period.

Money on call easy, 2@2½ per cent; ruling rate, 2⅛; closing bid, 2; offered at 2¼. Time loans, easy; sixty days, 3¼@3½ per cent, and ninety days, 3¾@4; six months, 5. Close: Prime mercantile paper, 5¼@6 per cent. Sterling exchange, steady, with actual business in bankers' bills at 4.8360@4.8370 for sixty day bills and at 4.8565 for demand. Commercial bills, 4.83@4.83⅝. Bar silver, 54½. Mexican dollars, 44. Government bonds, steady. Railroad bonds, irregular.

IN THE FOREIGN STOCK MARKET.

LONDON, July 22.—Money was quiet and easy and discount rates were steady today. On the stock exchange the settlement of the railroad strike helped British securities, especially home rails, but the latter closed easy on disappointing dividend declarations. Foreigners and Kaffirs were easy, while copper shares and Mexican rails were supported and closed firm. American securities opened dull, with prices showing small fractional changes. The market hardly moved until the afternoon, when Wall street sent a few supporting orders. Under this buying values gradually hardened and closed firmer.

PARIS, July 22.—Copper shares were steady on the bourse today, but the rest of the list declined on unfavorable New York advices. Closing: 3 per cent rentes, 97f 25c for the account. Exchange on London, 25f 21c for checks.

BERLIN, July 22.—Trading was quiet and prices were lower on the boerse today. Exchange on London, 20m 45½pfgs for checks. Money, 3 per cent. Private discount rate, 3 per cent.

IN THE BOSTON STOCK MARKET.

BOSTON, Mass., July 22.—[Special.]—At the end of the first hour North Butte had advanced to 24¼, up 1⅝ from yesterday's close, but later it weakened and sold off to 23 on small sales, recovering part of its loss. Amalgamated yielded to the pressure of the bears and declined to 58⅝, rallying on small sales. At the last hour the market steadied and Amalgamated recovered from its low point. North Butte held firmly at 23½, and Lake Copper maintained its gain. Call money, 3@3½ per cent; time loans, short dates, 4@5 per cent; time loans, one year, 5@5½ per cent.

NEW YORK COTTON IS NERVOUS, BUT STEADIES AT THE CLOSE.

After Early Decline Prices Rally—Later Positions at End Net Unchanged to Three Points Higher.

New York, July 22.—The cotton market was nervous and irregular today, but after an early decline prices gradually rallied and the close was steady at a decline of from 4 to 7 points on the old crop, but net unchanged to 3 points higher on later positions.

The opening was barely steady at a decline of 2 points on July, but 7 to 12 points lower on the general list as a result of scattered liquidation and bear pressure, which appeared to be encouraged by the comparatively weak cables, continued talk of a possible short time movement in Lancashire mills during August, better weather reports, and a feeling that unfavorable grain crop prospects would operate against any increase in general trade this autumn.

Turns Firmer Late in Day.

After rallying to about the closing prices of last night, it weakened again to near the opening figures under Wall street selling and liquidation based on the weakness of the stock market, but influenced by the bullish visible supply statement turned firmer again late in the day on renewed covering and closed within a point or so of the top of all positions, except July, which, after selling at 16c, closed at 15.98c bid.

Late cables from Liverpool claimed there would be no organized short time among the English mills. So far this month 7,859 bales of cotton have been received from Liverpool for contract delivery and about 10,000 bales are expected between now and the end of the month. Northern mills have shipped 5,411 bales here for delivery; considerable cotton is on the way here from the south, and it is said the efforts to get cotton here in time for July delivery are responsible for the slightly heavier into-sight figures for the week. The figures of spinners' takings included 7,000 bales in transit from Liverpool and 25,000 bales from the south for New York.

Receipts at the ports today, 8,739 bales, against 8,987 last week and 2,856 last year. For the week, 60,000 bales, against 37,541 last week and 18,571 last year. Quotations:

	Open.	High.	Low.	Close.	Previous close.
July	15.98	16.00	15.95	15.98	16.00
August	15.20	15.26	15.17	15.26	15.32
October	12.99	13.11	12.97	13.10	13.08
December	12.81	12.98	12.80	12.93	12.91
January	12.77	12.88	12.75	12.87	12.85

Spot closed quiet; middling uplands, 16.00c; middling gulf, 16.25c; sales, 11,000 bales.

New Orleans Cotton.

NEW ORLEANS, La., July 22.—COTTON—Futures opened quiet and steady at a decline of 5 to 8 points on poor cables, the report that between 25,000 and 35,000 July notices had been issued in New York, and strong talk from Manchester about mills shutting down for a month. In the early trading the market was dull.

Reports from Liverpool that the Manchester spinners' meeting had adjourned without coming to any agreement over short time was an encouraging feature around the middle of the morning, and prices were put 2 to 3 points over yesterday's closing.

In the afternoon trading was confined almost wholly to the new crop months, which were at first inclined to sag off under the quietness of the market, but were afterward stimulated by the bullishness of the visible supply statement.

The close was steady at a net decline of 5 to 14 points. This loss was on the old crop months. The new crop months closed at an advance of 5 to 6 points.

Month.	Open.	High.	Low.	Close.
July	14.82	14.82	14.78	14.75
August	14.45	14.45	14.36	14.42
September	13.44	13.54	13.45	13.53
October	12.80	12.93	12.80	12.92
December	12.71	12.83	12.71	12.82
January	12.72	12.81	12.77	12.83
March	12.83	12.87	12.85	12.95

Spot, easy, unchanged. Sales on the spot, 314 bales; to arrive, 40 bales. Low ordinary, 11 9-16c nominal; ordinary, 12⅝c, nominal; good ordinary, 13 13-16c; strict good ordinary, 14 3-16c; low middling, 14⅝c; strict low middling, 14¾c; middling, 15c; strict middling, 15 3-16c; good middling, 15⅜c; strict good middling, 15 9-16c; middling fair, 15 11-16c; middling fair to fair, 16 1-16c; fair, 16 7-16c, nominal. Receipts, 508 bales; stock, 52,914 bales.

Galveston Cotton.

GALVESTON, Tex., July 22.—COTTON—Steady, 14⅞c.

St. Louis Cotton.

ST. LOUIS, Mo., July 22.—COTTON—Steady; middling, 15c. Sales, none. Receipts, 880 bales; shipments, 1,455 bales; stock, 7,487 bales.

Liverpool Cotton.

LIVERPOOL, July 22.—Closing: COTTON—Spot, small business done; prices ten points lower. American middling fair, 8.42d; good middling, 8.11d; middling, 7.97d; low middling, 7.87d; good ordinary, 7.61d; ordinary, 7.36d. Sales of day, 4,000 bales, of which 200 were for speculation and export, and included 3,400 American. Receipts, 1,000 bales, including 600 American. Futures opened quiet and closed quiet. July, 7.69½d; July-August, 7.60½d; August-September, 7.35d; September-October, 6.99½d; October-November, 6.84d; November-December, 6.74½d; December-January, 6.72½d; January-February, 6.71½d; February-March, 6.71d; March-April, 6.70½d; April-May, 6.70d; May-June, 6.70d.

....NEW YORK....STOCK TRANSACTIONS

Description.	Shares.	Open.	High.	Low.	Close July 22.	Close July 21.
Amal. Cop.	37,000	60½	60½	58⅝	60⅛	59⅝
Am. Beet Sugar	700	30½	30½	29⅝	29⅝	30⅝
Am. Can	2,600	8⅛	8⅛	8	8	8⅛
Do pfd	800	68	68	67¼	67¼	68
Am. Car Fdy	2,300	49	49	47½	47½	49½
Do pfd	100	111⅛	111⅛	111⅛	111⅛	.....
Am. Co. Oil	1,800	58⅛	58⅛	55⅝	55⅝	56
Am. Hide & Lea.	200	5⅛	5⅛	5	5	.....
Do pfd	100	27	27	27	27	.....
Am. Ice Sec.	400	22⅛	22⅛	22	22	27⅝
Am. Linseed	200	11½	11½	11¼	11¼	.....
Do pfd	700	29⅞	29⅞	27⅞	27⅞	12⅝
Am. Loco.	600	38⅛	38⅛	37⅜	37⅜	29⅞
Do pfd	100	106⅛	106⅛	106⅛	106⅛	.....
Am. Malt pfd.	100	31	31	31	31	.....
Am. Smelting	32,500	68	68	64½	65⅝	66⅝
Do pfd	900	101	101	100⅝	100⅝	101½
Am. Steel Fdy.	900	48¼	48¼	47	47½	40
Am. Sugar	900	119	119	117¼	118	.....
Do pfd	100	118	118	118	118	.....
Am. Tel. & Tel.	1,300	132⅛	132⅛	131⅞	132	132¼
Am. Wool	100	27⅝	27⅝	27⅝	27⅝	28
Do pfd	200	93	93	93	93	93½
Anaconda	800	38⅝	38⅝	38	38	37⅝
Atchison	20,100	98⅛	98⅛	96⅝	97¼	98⅝
Do pfd	800	99¼	99⅛	99⅛	99⅜	99⅜
A. C. Line	600	110	110	109	109	112
B. & Ohio	2,000	108⅝	108⅝	107⅝	108¼	109
Batopilas	300	2½	2⅞	2⅞	2⅞	2⅞
B. R. Trans.	5,500	76⅞	76⅞	75	75⅞	76⅞
Can. Pac.	8,800	184⅛	184⅞	179¼	181½	184⅞
Do 4th paid.	200	178½	178½	175	176	.....
Cent. Lea.	1,000	31¼	31¼	30¼	30⅝	31⅛
C. & Ohio	6,500	73	73⅝	70⅝	71	73
C. G. W.	1,400	23	23	22	22	23½
C. M. & St. P.	8,300	121¾	122	120	121⅝	121½
Do pfd	100	147	147	147	147	.....
C. & N. W.	900	142	142	140⅝	141	143
Chgo. Un. Trac.	100	2⅞	2⅞	2⅞	2⅞	.....
C. F. & I.	400	30⅝	30⅝	30⅝	30⅝	31
Colo. South.	100	53⅝	53⅝	53⅝	53⅝	.....
Con. Gas	4,100	133	132⅝	130	131	131⅝
Corn Prod.	1,100	14	14⅛	13⅝	13⅝	14
Do pfd	200	73⅞	73⅞	73	73	73⅞
Com. Tunnel	100	23c	23c	23c	23c	.....
D. & Hudson	800	156½	156½	155⅝	155⅝	.....
D. R. G.	1,000	28⅝	29⅝	28	28½	29⅝
Do pfd	500	69	69	68	68	70⅝
Dis. Sec.	600	27⅞	27⅞	27½	27½	27⅞
D. S. S. & A. pfd.	300	21⅞	21⅞	21	21⅜	21⅞
Erie	2,600	24	24	23⅜	23⅝	24⅛
Do 1st pfd.	300	41	41	40⅝	40⅝	40⅞
Fed. Mining pfd.	100	62	62	62	62	62½
Gen. Chem.	100	94	94	94	94	.....
Gen. Elec.	800	142	142	139¼	140	142
Gt. Nor. Ore	2,200	50	50⅝	50	50	51
Gt. Nor. pfd.	3,900	124	124	122	122⅝	124
Ill. Cent.	100	127	127	127	127	129
Int. Harv.	800	91⅛	91⅛	89½	90¼	91
Int. Met.	1,800	18	18	17⅝	17⅝	17⅞
Do pfd	2,000	50¼	50⅝	49	49½	50
Int. Paper	300	10½	10½	10⅝	10⅝	10⅝
Int. Pump	400	43⅞	43⅞	43	43	48½
Do pfd	200	80⅞	80⅞	80	80	.....
Ia. Cent.	200	17½	17⅝	17¼	17⅝	.....
Do pfd	800	34⅞	34⅞	32	33½	34½
K. C. Sou.	200	27⅞	27½	27¼	27½	28
Do pfd	100	62½	62½	62⅝	62⅝	63
Laclede Gas	2,900	99½	100⅝	98⅝	100⅝	99⅞
L. & Nash.	1,100	139¼	139¼	137	137⅞	139½
Mackay	100	84	84	84	84	.....
Manhattan	300	130	130	130	130	.....
Mer. Marine	600	4½	4⅞	4½	4½	.....
Do pfd	200	16½	16½	16½	16½	.....
M. St. P. & S. S. M.	2,200	119½	120	115⅝	116½	119
M. K. & T.	3,100	31⅞	31⅞	30	30⅞	31½
Do pfd	100	63	63	63	63	64
Missouri Pac.	700	58½	58½	55½	55½	57½
Nat. Bis.	200	103½	103½	103	103	103½
Nat. Lead	6,100	53⅝	54½	48⅝	49	53
Do pfd	300	103⅝	103⅝	103	103	104
*Nat. R. R. Mex.	200	26⅝	26⅝	26	26⅝	.....
N. Y. Air Brake	200	73⅝	73⅝	73	73	.....
N. Y. Cent.	7,300	113	113⅛	111	111¼	113
N. Y. C. & St. L.	1,200	61½	61½	60	61	.....
N. Y. O. & W.	1,300	42⅝	42⅝	41⅝	41½	43½
†N. Y. N. H. & H.	100	143⅝	143⅝	143⅝	143⅝	.....
Nevada Copper	500	19	19	18½	18½	18⅝
Norf. & W.	100	97½	97½	97½	97½	.....
Nor. Pac.	2,900	117½	117⅝	116⅝	117⅝	117½
Pac. Mail	800	25	25	23⅝	23⅝	25½
Penna.	15,100	124⅝	127¼	127	127⅝	125⅜
Peo. Gas	800	105⅝	105⅝	105½	105½	105½
P. C. C. & St. L.	1,700	94	94	91⅝	93	.....
Pressed Car	100	31	31	31	31	31½
Do pfd	100	95⅝	95⅝	95⅝	95⅝	.....
Ry. St. Spgs.	300	31	31	30½	30½	31
Reading	188,200	139⅝	140⅝	137¼	137¼	139⅝
Do 1st pfd	100	86	86	86	86	.....
Do 2d pfd	200	92	92	92	92	.....
Rep. I. & S.	2,200	30⅝	31⅝	30½	30⅝	30⅝
Do pfd	500	91	91	90½	90½	.....
Rock Island	5,000	30⅝	30⅞	29½	30	30⅝
Do pfd	1,800	72⅞	73⅞	72⅛	73	73
St. L. & S. F. 2d pf.	600	40½	40½	39½	40	40½
St. L. S. W.	600	27	27	25½	25⅝	.....
Do pfd	100	67	67	67	67	.....
Sloss. Shef.	100	63½	63½	63⅝	63⅝	64⅞
So. Pac.	20,800	112⅞	113⅛	110⅝	110⅝	112⅝
So. Ry.	1,800	22⅝	22⅝	22	22⅝	23
Do pfd	800	54⅞	54⅞	53	53	.....
Third Ave.	400	9⅞	10⅞	9⅞	10¼	10
T. St. L. & W.	200	22⅝	22⅝	22⅝	22⅝	.....
Do pfd	1,000	47	47⅞	45⅝	45⅝	46⅞
Twin City	100	106	106	106	106	106⅝
Un. Bag pfd.	100	55	55	55	55	.....
Un. Pac.	116,400	160⅝	161½	157⅝	158⅝	160½
Do pfd	900	90	90⅝	90	90	90⅝
United Inv. pfd.	100	56½	56½	56½	56½	58
U. S. Pipe pfd.	200	56½	56½	56½	56½	.....
U. S. Realty	100	68⅝	68⅝	68⅝	68⅝	.....
U. S. Rubber	1,700	35⅝	35⅝	32½	32⅝	35½
Do 1st pfd.	300	107	107	106	106	107
U. S. Steel	162,100	68⅝	68⅝	68⅝	68⅝	.....
Do pfd	6,200	115½	115½	114¼	114⅝	115⅝
Utah Cop.	4,600	43⅞	44⅝	42⅝	42⅞	42⅞
Va. Chem.	2,200	58⅝	58⅝	57⅝	58	58⅝
Wabash	1,200	16⅞	17	16	16¼	17
Do pfd	4,500	34⅝	34⅝	32½	33½	34⅝
West. Maryl'd.	200	43⅝	43⅝	43⅝	43½	44
Westghse. Elec.	400	58⅝	59⅝	57⅝	57⅞	59½
W. & L. E.	900	4½	5⅛	4½	5⅛	.....
Do 1st pfd.	200	9⅞	9⅞	9⅞	9⅞	.....
Do 2d pfd.	500	6	6	6	6	.....
Wis. Cent.	400	49	49	47	47	.....

*2d pfd. †2d paid.

Total sales, 643,100 shares.

IN PHILADELPHIA.

Lehigh Valley	3,241	71¼	71½	70	71¼	71

EXPRESS SHARES.

Adams	200 bid	United States	95@100
American	225@250	Wells-Fargo	155@170

GOVERNMENT BONDS.

	Bid.	Asked.
United States 2s, registered	100⅝	101⅛
United States 2s, coupon	100⅝	.....
United States 3s, registered	101½	102
United States 3s, coupon	101½	102
United States 4s, registered	114½	115
United States 4s, coupon	114½	115¼
United States-Panama 2s, registered	100⅝	101
United States-Panama 1938	100⅝	101

....NEW YORK....BOND TRANSACTIONS

3000 U S Govt 4s coupon 1925..114¾
1000 Argentine 5s. 96⅝
1000 Jap 2d 4½s.. 94½
109000 N Y State Canal 4s........101⅞@102
7000 N Y City 4s 1957......98⅝@⅞
11000 do 1958....98⅝@⅞
6000 do 1959....98⅝@⅞
41000 do 4½s......100⅝
2000 do cv 5s......107¼
5000 do 4½s 1957..106⅝
21000 Alb-Sus 3½s. 91½
6000 Am Agl 5s..100½
2000 Am Cot Oil 4½s........96½
4000 Am Tob 4s.. 79
3000 do 6s....105½@⅝
3000 Armour 4½s. 91
9000 Atch gen 4s 98½@⅝
3000 do adj stpd.. 90½
41000 do cv 4s......104
3000 A C L 1st 4s 93¼
13000 do col......90⅝
15000 B-O 4s....98½@⅝
1000 do S W 3½s. 89½
52000 B R T 4s....82@¼
7000 Can So 1st 5s 105½
3000 Cent Ga B-B 5s..........102

2000 C Lea 5s...98⅝@⅞
15000 C-O 4½s......100⅞
31000 do cv 4½s..92@½
1000 C B-Q gm 4s. 98
37000 do jt 4s......95⅛
2000 do Ill 4s......99
3000 C G W 1st 4s........87½@⅝
7000 C M-St P 4s..........98¼@⅜
3000 do deb......91⅝
5000 C R I-P Ry 4s 96⅝
8000 do R R 4s.... 71⅝
2000 do Ry ref.. 87
4000 Colo-So 4½s. 95⅝
3000 D-H cv 4s..97@¼
1000 do ref......97⅝
1000 D-R G ref 5s 91
2000 Det uni 4½s.. 80
10000 Erie cv 4s A. 66
22000 do B......61¼@½
1000 do Pa 4s.... 85
1000 H-St J 6s....100⅝
4000 Hock Valley 4½s.......100@⅝
52000 Int Met 4½s..........79⅝@⅞
1000 Int R T 5s A.100⅝
5000 do 6s......100⅝@⅞
7000 James F-C 4s 91
2000 KC Ft S-M 4s 78
2000 do 6s.........112

1000 K C So 5s... 72
12000 L S-M S 4s.. 92⅞
12000 L-N uni 4s.. 97¼
9000 Mer Mar 4½s 61⅞
5000 Mex C con 4s 98½
3000 M K-T 4s.... 97½
7000 do 2d...... 82½
2000 do 4½s...... 85
2000 do ext 5s....101
4000 Mo Pac 5s... 92½
26000 N Y C 3½s.87½@⅝
2000 do 4s...... 92⅞
10000 do L S 3½s.. 81⅝
4000 N Y G E L H-P 5s........100@¼
6000 N Y Tel 4½s. 96⅝
1000 N-W 4s...... 98¾
35000 do cv.......99¼@½
4000 Nor Pac 3s.70@⅛
21000 do 4s..99⅞@100
5000 O S L 4s.92½@⅝
1000 Pa Real Estate 4s.......103
5000 do 4½s......108⅛
1000 do 4s.......102⅞
23000 do cv 3½s 1915.......95⅛
3000 Rdg gen 4s.. 97⅝
9000 R I A-L 4½s. 92⅞
3000 St L-I M 4s. 84⅛
1000 do R-G..... 83
5000 St L-S F ref 4s.....79⅝@80

5000 do g l......85½
1000 St P M-M M C 5s..........110
3000 S A-A P 4s 84½@⅝
95000 So Pac cv 4s..........96⅝@⅞
13000 do ref.....93⅝@⅞
1000 Term Assn St L 4s.......98¼
15000 Third Av 4s ctf stamped.. 62¼
34000 U P 4s..100⅝@⅞
35000 do cv 4s.102⅝@⅞
1000 do ref...... 95½
1000 Uni S F 4s.. 67½
6000 U S Rub 6s.........102¼@½
77000 U S S 5s.102⅝@⅞
5000 Va Chem 5s.. 98⅞
8000 Wab 1st 5s.107@¼
17000 do 2d 5s....99@½
1000 do 4s........63⅝
1000 do Pgh 1st 4s 35
22000 do ctfs...34⅝@35¼
3000 do 2d 4s..... 6
53000 do ctfs....5½@6
5000 Westinghouse cv 5s....86⅝@87
2000 W Shore 1st 4s reg....... 97⅞

Total sales, $1,233,000.

....NEW YORK....CURB TRANSACTIONS

	Sales.	Open.	High.	Low.	Close.
Am. Tob.	100	410	410	400	400
Bovard Con.	4,000	2c	2½c	2c	2½c
B. C. Copper	20	5	5	5	5
Butte Coaln	300	17⅝	17⅝	17½	17½
Can. Mines	200	6⅛	6⅛	6⅛	6⅛
Carisa	1,300	22c	23c	20c	20c
Chino	2,100	11⅝	11⅝	11¼	11⅝
Chi. Subway	400	2⅝	2⅝	2¼	2¼
Cob. Cent.	16,300	11c	12c	10½c	10½c
Combn. Fract.	200	49c	49c	47c	47c
Con. Ariz.	1,700	1 15-16	1 15-16	1⅞	1⅞
Davis & Daly	100	1⅝	1⅝	1⅝	1⅝
Ely Cent.	550	11-16	11-16	⅝	⅝
Ely Con.	2,300	21c	23c	21c	21c
El Rayo	100	3⅞	3⅞	3⅞	3⅞
First Nat.	350	3⅞	3⅞	3⅞	3⅞
Flor. Goldfield	1,100	2 9-16	2 9-16	2½	2½
Giroux	900	6 11-16	6⅝	6 11-16	6 11-16
Goldfield Con.	2,400	8 7-16	8 7-16	8 5-16	8⅜
Greene Can.	100	7	7	7	7
Greenwater	1,000	7c	7c	7c	7c
Guerro	200	1	1	1	1
Husted Mng.	1,100	52c	53c	52c	53c
Inter. Rubber	100	21½	21½	21½	21½
Inspiration	350	7	7	6 15-16	6 15-16
January Oil	3,300	48c	50c	48c	50c
July Oil	2,000	35c	35c	35c	35c
Kerr Lake	1,000	7⅝	7⅝	7⅝	7⅝
La Rose	200	3⅞	3 15-16	3⅞	3 15-16
Little Miami	600	2 11-16	2 11-16	2 11-16	2 11-16
Man. Transit	300	1⅜	1⅜	1⅜	1⅜
May's Oil	2,300	1.03	1.03	98c	1.03
Miami	1,100	19	19	18⅝	18⅝
Mines of Am.	3,000	61c	64c	61c	64c
Mont. Corbin	100	⅞	⅞	⅞	⅞
McKinley D.	500	1.00	1.00	99c	1.00
New Baltic	200	5½	5½	5½	5½
Nipissing	2,900	10⅛	10⅛	10⅛	10⅛
Ohio Copper	1,500	1⅝	1⅝	1 9-16	1⅝
Precious Metals	300	2	2	2	2
Rawhide Coaln	9,000	15c	15½c	15c	15c
Rawhide Queen	3,200	28c	30c	28c	30c
Ray Cent.	1,400	2 5-16	2 5-16	2¼	2¼
Ray Cons.	530	17	17	16⅞	16⅞
Standard Oil	132	595	595	585½	585½
Stewart Mng.	200	9-16	9-16	9-16	9-16
Tonopah Nev.	400	8⅜	8⅜	8¼	8¼
Tramp	1,000	4c	4c	4c	4c
Union Mines	500	⅜	⅜	⅜	⅜
United Copper	100	4⅞	4⅞	4⅞	4⅞
Un. Cigar Mfg.	100	66½	66½	66½	66½
Yukon Gold	400	4	4	3 15-16	3 15-16

BONDS.

	Open.	High.	Low.	Close.
$3000 Adams Ex. 4s.	92⅞	92⅞	92⅞	92⅞
2000 South. Pac. 4s.	91½	91½	41½	41½
26000 West. Pac. 5s.	93	93	92½	92½

BID AND ASKED PRICES.

	Bid.	Asked.
Alaska	3c	7c
American Writing Paper	1½	2
Do pfd.	23	25
Bay State Gas	⅜	½
Boston Con.	14	18
Colonial Silver	5-16	⅜
Cumberland Ely	5½	8
Dolores	5	6½
Furnace Creek	....	5c
Foster Cobalt	10c	15c
Goldfield Daisy	4½	5
Gold Hill	9-16	11-16
Greene Gold and Silver	2c	8c
Do pfd	2c	8c
Havana Tobacco	4½	5½
Do pfd	8	12
International Salt	5	7
King Edward	⅛	¼
Mitchell	1-16	3-16
Montana Shoshone	⅛	¼
Nevada S. M.	¼	½
Nevada Utah	9-16	⅝
Pacific S. M.	⅜	½
Safety Car	124	128
Standard Coup	32	38
Do pfd	110	113
Superior Pittsburg	10¼	10⅜
Trinity	4½	5½
Tribullion	⅜	½
United Copper pfd	15	20
Pacific Gas Electric	54½	55½
Caledonia	⅞	1

....BOSTON........STOCK TRANSACTIONS

	Sales.	Open.	High.	Low.	Close.
Adventure	15	4½	5	4½	5
Allouez	10	34	34	34	34
Amal. Cop.	6,338	60¾	61	58⅝	60
Ariz. Coml.	55	14	14	14	14
Atlantic	10	6¼	6¼	6¼	6¼
Butte Coaln.	28	18	18	18	18
Cal. & Ariz.	120	49½	50½	49½	50½
Cal. & Hecla	2	515	515	511	511
Con. Mer.	100	7	7	7	7
Cop. Range	186	61	61	59½	60¾
Daly West	190	6	6¼	6	6
East Butte	20	6⅞	6⅞	6⅝	6⅝
Elm River	50	40	40	40	40
Franklin	200	10	10¼	9⅞	9⅞
Giroux	340	6⅞	6⅞	6⅞	6⅞
Granby	25	31⅞	31⅞	31½	31½
Greene Can.	257	6⅞	7	6⅞	7
Hancock	10	15¾	15¾	15¾	15¾
Indiana	75	11¼	11¼	10¾	10¾
Isle Royale	75	15½	15¾	15½	15½
Kerr Lake	175	7⅝	8	7⅝	7⅝
Keweenaw	400	3⅞	3¾	3⅝	3⅝
Lake Cop.	3,016	33	34	32½	33½
La Salle	100	9⅝	9⅝	9⅝	9⅝
Mass Mining	100	7	7	7	7
Mayflower	100	50	50	50	50
Mex Con	25	50	50	50	50
Nipissing	1,015	10⅛	10⅛	10⅛	10⅛
North Butte	2,989	22¾	24½	22½	23¾
North Lake	20	8⅞	8⅞	8⅞	8⅞
Osceola	20	119	119	118	118
Quincy	25	70	70	70	70
Ray Con.	10	17	17	17	17
Shannon	245	9½	9½	9	9⅜
South Utah	100	1½	1½	1½	1½
Sup. & Boston	100	8	8	8	8
Sup. Cop.	10	38	38	38	38
Sup. & Pgh.	245	10⅝	10½	10⅝	10⅝
Tamarack	10	51	51	51	51
Trinity	15	5	5	5	5
U. S. Smelt	264	36	36	35½	35½
Do pfd.	29	47	47	46½	46½
Utah Apex	150	2½	2½	2½	2½
Utah Cons.	150	21¼	21½	21	21
Utah Cop.	25	43¾	43¾	43¾	43¾
Victoria	355	3	3	2½	2⅞
Winona	100	6	6	5¾	5¾
Wolverine	40	105	105	105	105
MISCELLANEOUS STOCKS.					
Am. Agl. Chem. pf.	35	101	101	100¾	101
Am. Pneu. Service	100	4¾	4¾	4¾	4¾
Do pfd.	275	15	15	14¾	14¾
Am. Tel. & Tel.	889	133	133	132	132½
Am. Wool pfd.	196	93½	93½	92½	93
Cum. Tel.	25	141	141	141	141
East Bost. Land	50	8	8	8	8
Edison	63	256½	256½	255	255
Gen. Elec.	55	141	141½	140¾	140¾
Mass. Elec.	100	15	15	15	15
Do pfd.	25	79	79	79	79
Mass. Gas	5	80¾	80¾	80¾	80¾
Do pfd.	35	90	91	90	91
N. E. Cotton Yarn	32	109	109	108⅞	108⅞
Pullman	83	156½	156½	156½	156½
Swift	48	103	103	102⅞	102⅞
United Shoe	326	48¾	49	48¼	48¾
Do pfd.	20	27	27	27	27
Boston Elev.	15	126	126	126	126
Bost. & Alb.	20	223	223	223	223
Bost. & Maine	8	141	141	140	140
N. Y., N. H. & H.	150	152	152	151	151½
West End. St. pfd.	6	100½	100½	100½	100½

LONDON CLOSING PRICES.

Cons. for money	81 13-16	L. & N.	147
Do act.	81⅞	Mo., Kas. & Tex.	32½
Amal. Copper	62¾	N. Y. Central	116½
Anaconda	7⅝	Norfolk & Western	100
Atchison	101⅜	Do pfd.	92
Do pfd.	103	Ontario & Western	44
B. & O.	112	Pennsylvania	66
Canadian Pac.	190¾	Rand Mines	8⅞
Ches. & Ohio	75	Reading	72¼
Chicago Gt. West	23⅞	Southern Ry.	23⅞
C. M. & St. P.	125¼	Do pfd.	56½
De Beers	16⅞	Southern Pacific	116⅜
Denver & Rio G.	30¾	Union Pacific	166¼
Do pfd.	73	Do pfd.	93½
Erie	25	United States Steel	71⅝
Do 1st pfd.	42	Do pfd.	119⅜
Do 2d pfd.	33	Wabash	17¼
Grand Trunk	25⅞	Do pfd.	35¼
Illinois Central	134	Spanish 4s	92

Bar silver steady, 25 3-16d per oz. Money, 1 per cent. The rate of discount in the open market for short bills is 2 per cent. The rate of discount in the open market for 3 months bills is 2¼ per cent.

TREASURY STATEMENT.

WASHINGTON, D. C., July 22.—The condition of the treasury at the beginning of business today was as follows:

TRUST FUNDS.

Gold coin	$886,743,669
Silver dollars	490,032,000
Silver dollars of 1890	3,644,000
Silver certificates outstanding	490,032,000
GENERAL FUND.	
Standard silver dollars in general fund	$2,258,602
Current liabilities	98,894,816
Working balance in treasury offices	23,395,947
In banks to credit of treasurer of the U. S.	40,228,178
Subsidiary silver coin	19,694,209
Minor coin	1,156,612
Total balance in general fund	85,150,554

LATE WALL STREET NEWS AND GOSSIP.

New York, July 22.—[Special.]—It is too early yet to get a fair idea of what effect the reduced wheat crop to be harvested this summer will have on the Great Northern's results for the coming months, but with gross earnings for 1909-'10 announced it is plain that the company has no quarrel with conditions for the last year. The Great Northern not only broke all records for heavy traffic but made a larger gain over the preceding year than ever before.

A. D. Robinson, secretary of the Buffalo, Rochester and Eastern Railroad company, which is applying the second time to the public service commission of the second district for permission to build a double track road between Buffalo and Troy, says the company is independent, but will not say that no large railroad interests are back of it. He says the money to construct the road, which the company estimates at $85,000,000, will come from a source that is in close enough touch with railroad affairs to know whether the necessary arrangement and agreements can be made with connecting lines to insure the successful operation of the new road. Boston probably will be reached, Mr. Robinson says, over the Boston and Maine tracks from Troy.

Rumors were widely circulated in the financial district today that the authorities of the New York stock exchange would institute an investigation covering Thursday's action of the directors of the National Lead company in reducing the dividend on common stock from 1¼ to ¾ of 1 per cent for the quarter. From those in a position to speak with authority, however, it was learned that these rumors were without foundation. It was pointed out that the officials of the New York stock exchange saw no reason which would warrant them starting an inquiry. Although the dividend was declared ahead of the usual time, there was nothing irregular about it. Neither does it appear that there was any stock market manipulation in the shares in which any of the directors were concerned prior to the dividend declaration.

The regular quarterly dividend declared by the Amalgamated Copper directors caused no surprise in conservative copper circles. While statements have been made that the Amalgamated was not earning its dividend it is well known that the present dividend of 2 per cent annually could be maintained with copper prices even lower than they are now. Amalgamated, or rather the Anaconda group, could pay current dividends on a basis of 11½c copper and there would still remain a good surplus.

Acting Secretary of the Treasury Andrew received letters on Tuesday from bankers in St. Louis, Louisville, Pittsburg, Philadelphia, Boston, and New York announcing that they would be glad to coöperate in the organization of emergency currency associations. Impetus was given to the movement by the elimination of the withdrawal obstacles.

NEWS NOTES OF FINANCIAL WORLD.

According to an officer of the American Steel Foundries company, there is no foundation for reports that the dividend will be passed.

"The matter has not even been discussed," it was stated. "The company is doing well, and with even a fair volume of orders which keep coming in despite adverse reports in other lines of business, the dividends will be earned and paid indefinitely."

The entire stock of the Chattanooga Southern railroad, consisting of $2,250,000 common and $750,000 preferred, will be sold at auction Aug. 1 to satisfy adjudicated claims totaling over $2,000,000. Newman Erb, H. W. De Forest, and associates have acquired a majority of the claims and probably will be purchasers of the stock at the sale.

The Lake Copper company's June report shows 2,189 tons of rock treated at the Franklin mill, with a thirty-three pound mineral recovery a ton. Figuring the mineral to run 64 per cent copper, the ingot return was 21 pounds a ton, comparing with 24.6 and 22.4 pounds in May and April, respectively.

The New York stock exchange has posted for transfer the membership of G. Hunter Brown to Thomas C. Eastman, and the membership of Henry N. Whitney to Douglas R. Hartshorne. The consideration named was $67,000 for the first and $65,000 for the second seat. The last preceding sale was at $65,000.

Announcement is made that the Pacific Gas and Electric company of California has purchased the lighting plants and water supply stations situated at Wheatland, Lincoln, Davis, Roseville, Cordelia, Elmira, Winters, Dixon, Rio Vista, and Bernicia.

An official of one of the subsidiary companies of the United States Steel corporation says there is a better export demand for steel and that orders from the other side are growing steadily.

To the Shareholders of The Continental National Bank of Chicago

Pursuant to law and the Articles of Association of The Continental National Bank of Chicago, and the resolution of its Board of Directors, a special meeting of the shareholders of said Bank is hereby called, to be held at 12 o'clock noon on Saturday, July 30, 1910, at the office of said Bank, northeast corner of Clark and Monroe streets, Chicago, Illinois, to consider and act on the following propositions:

(1.) To increase the capital stock of said Bank from $3,000,000 (30,000 shares of the par value of $100 each), to $20,000,000 (200,000 shares, of the par value of $100 each).

(2.) To issue and allot 15,000 shares of said increase of stock, pro rata, to the shareholders of said Bank of record at 12 o'clock noon on July 30, 1910; said 15,000 shares of stock shall be paid for at the rate of $100 per share, by the declaration by said Bank, out of its surplus and undivided profits, of a cash dividend of 50 per cent ($1,500,000) to its said shareholders; said allotment shall be on the basis of one new share for each five of the old shares of the capital stock of said Bank.

(3.) To issue and sell 12,000 shares ($1,200,000) of said increase of stock for $200 cash per share (making a total of $2,400,000), to the Commercial National Bank Committee (referred to in the circular letter dated June 27, 1910, duly sent to each and all of the stockholders of The Continental National Bank of Chicago, The Commercial National Bank of Chicago, The American Trust and Savings Bank of Chicago, and Commercial Trust and Savings Bank of Chicago).

(4.) To issue and sell the remaining 50,000 shares of said increase of stock of said Bank, to the Commercial National Bank Committee, for all the property, assets, effects, business, and good will of The Commercial National Bank of Chicago (subject to all of the latter's liabilities, which shall be assumed and paid by said Continental National Bank, whose name is to be changed as hereinafter specified), at 12 o'clock noon on July 30, 1910.

(5.) To change the name of the Continental National Bank of Chicago to that of "Continental and Commercial National Bank of Chicago."

(6.) To amend Article III of the Amended Articles of Association of said Continental National Bank so that the first sentence of said Article III when amended shall read as follows: "The Board of Directors of the association shall consist of not less than five nor more than fifty shareholders."

(7.) To increase the number of Directors of said Continental National Bank from twenty-three to forty-seven, and to elect twenty-four new Directors of said Bank, to hold office until the next annual meeting of the shareholders thereof.

(8.) To do anything and everything deemed by said shareholders' meeting proper or desirable, to carry into effect any and all of the terms, provisions and objects specified in said circular letter.

(9.) To take action upon any and all other matters and things that may come before said shareholders' meeting, or any adjournment or adjournments thereof.

(10.) To authorize, empower and direct the Board of Directors of said Continental National Bank to carry into effect the action of said shareholders' meeting, and of every adjournment or adjournments thereof.

Chicago, Illinois, June 27, 1910. GEORGE M. REYNOLDS,
(Seal of Bank.) President of The Continental National Bank of Chicago.
FRANK H. ELMORE, Assistant Cashier of said Bank.

J. OGDEN ARMOUR	SAMUEL McROBERTS
JOHN C. BLACK	JOY MORTON
HENRY BOTSFORD	ALFRED H. MULLIKEN
E. J. BUFFINGTON	T. P. PHILLIPS
ALBERT J. EARLING	E. A. POTTER
B. A. ECKHART	GEORGE M. REYNOLDS
E. H. GARY	E. P. RIPLEY
JOHN F. HARRIS	ALEX. ROBERTSON
FRANK HIBBARD	WILLIAM C. SEIPP
EDWARD HINES	CHARLES H. THORNE
W. H. McDOEL	F. E. WEYERHAEUSER

Being all of the Directors of The Continental National Bank of Chicago.

COLONIAL TRUST AND SAVINGS BANK
205 LA SALLE ST.
Capital and Surplus $1,100,000
We are offering High-Grade, Seasoned 5% to 6% Bonds at attractive prices.
Particulars upon application.

Nearly Half Century in Business | Open Evenings Until 9 O'Clock
GRAHAM & SONS
BANKERS
Steamship and Insurance Agents
Interest Allowed on Savings Deposits
661 WEST MADISON ST.

INVESTORS WANTED.
Large owner of timber lands both South and on Pacific Coast who has opportunities for further investment very cheap wishes conference with parties able and willing to invest with me. Address K B 304, Tribune.

FARM MORTGAGES
For Investment Funds. Send for List.
A. G. DANFORTH & CO., Bankers, Washington, Ill. Established 1858.

Telephones Harrison 3359—Automatic 3859 Cable Address "Whitagus"
Members Chicago Board of Trade Chicago Stock Exchange
A. J. WHITE & CO.
GRAIN=STOCKS
BOUGHT AND SOLD
LARGE or SMALL amounts on COMMISSION
3 Board of Trade (Ground Floor) CHICAGO

7% CUMULATIVE PREFERRED STOCK
With Liberal Common Stock Bonus Investment Should Yield 12% to 20% per annum. A Limited Amount at Par.
Address K K 427, Tribune.

H. M. BYLLESBY & CO.
ENGINEERS
EXAMINATIONS AND REPORTS
218 LA SALLE STREET
CHICAGO
PORTLAND, ORE. OKLAHOMA CITY, OKLA. MOBILE, ALA.

PUBLIC NOTICE IS HEREBY GIVEN THAT A special meeting of the stockholders of Lebolt & Company will be held on the ninth day of August, A. D. 1910, at the hour of eleven o'clock A. M. at the office of the Company, No. 165 State St., Chicago, Ill., for the purpose of submitting to a vote of the stockholders of the Company the question of the increase of the number of directors of the Company from three to five, and also the question of the increase of the capital stock of the Company from Fifty Thousand Dollars ($50,000), to Six Hundred Thousand Dollars ($600,000), and also the question of the change of the number of shares of the capital stock of the Company from five hundred (500) shares, each of the par value of One Hundred Dollars ($100), to six thousand (6,000) shares, each of the par value of One Hundred Dollars ($100).
Dated Chicago, Ill., July 7, 1910.
MYER H. LEBOLT,
JOSEPH Y. LEBOLT,
Being a majority of the Board of Directors of Lebolt & Company.

NOTICE IS HEREBY GIVEN THAT THE REGULAR annual meeting for 1910 of the American Medical Missionary College, a corporation of Cook Co., Ill., for the election of six members, and the transaction of such other business as may properly come before such meeting, will be held at 3:30 P. M., standard time, August 1, 1910, at the Warner Hotel, Cottage Grove and Thirty-third Street, Chicago, Ill. By order of the Board of Trustees.
E. L. EGGLESTON, Sec.

UNITED STATES MARINE HOSPITAL, Chicago, Illinois Office of the Custodian, July 14, 1910. Sealed proposals will be received at this office until 11 o'clock A. M. on the 29th day of July, 1910, and then opened, for repairs, painting, etc., at this building, in accordance with drawing and specification, copies of which may be obtained upon application. G. B. YOUNG, Custodian.

SUBSCRIBE FOR THE TRIBUNE.

WEST SIDE LOTS DRAW BIG PRICE

Corner Madison and Jefferson Streets Sells for $2,900 a Front Foot.

BUYS NEAR BALL PARK.

Property at Wood and West Polk Streets Sold; Phone Site Purchased.

Another deal in West Madison street property at high figures was reported yesterday to have been closed. It includes the property at the southeast corner of Madison and Jefferson streets, fronting 19 feet on the former and 100 feet on the latter, improved with an old frame building. It was purchased by P. J. Schaefer for $55,100, being at the rate of $2,900 a front foot. Mr. Schaefer recently purchased the property at the northwest corner of West Madison and Clinton streets, 25x100 feet, with a small addition in the rear, 12x20 feet, for $85,000, being at the rate of $3,400 a front foot and $31 a square foot. The present purchase, it was reported, was made for investment.

The sale is reported by W. A. Pridmore of the property at 2246 Michigan avenue, 22½x178 feet, for Simon W. Straus to Arthur St. M. Claflin for a stated consideration of $32,850, the purchaser giving to William Friedman a trust deed to secure $15,000 with interest at 6 per cent. The same broker has also reported the sale of the adjoining property, No. 2248, title being given by the Chicago Title and Trust company, trustees, to the same purchaser, the consideration in the deed being $31,850, subject to a mortgage of $16,000, with interest at 5 per cent.

Fairfield Avenue Flats Sold.

The apartment house and ground at the northwest corner of Fairfield avenue and Le Moyne street, containing fifteen flats and fronting 50 feet on Fairfield avenue and 125 feet on Le Moyne, has been sold by Leo C. Phillips to Andrew X. Sorenson for $34,000, subject to an incumbrance of $19,000. Mr. Sorenson has given in part payment the property at the southeast corner of Perry street and Montrose avenue, 34½x120 feet, incumbered for $10,000, at $25,000.

The property at the southeast corner of Wood and West Polk streets has been sold by Abe Pink to Isidore Lidschin and Abraham Wolfson for $21,500. The land fronts 50 feet, has a depth of 125 feet, and is improved with a three story store and flat building. Wolfson and Lidschin have given in part payment a building at 2843 Ogden avenue and 2826 West Twenty-second street, 25x125 feet, valued at $10,000. Gittelson & Bloom Co. negotiated the transaction.

The three story apartment house and ground, 50x124 feet, on the north side of Leland avenue, 213 feet west of Clarendon avenue, has been sold by Arista W. Berkey to S. Mason Meek for $20,000, subject to an incumbrance of $12,000. The building contains six flats. In part payment Mr. Meek has given the residence property at 125 South Hoyne avenue, 25x134 feet, at $8,000.

Buys Land Leased to Phone Company.

Another one-third interest in the fee at 199 and 201 Washington street, 40x90 feet, was purchased by John E. Colnon from Edward A. Grams, the consideration not being given out, and this, with the acquisition early in the week of an undivided one-third from William A. McGuire, gives him a two-thirds interest. The land is under lease to the Chicago Telephone company for ninety-nine years at $6,000 a year, and is part of the site of their large building.

From Morris Kaplan, Abraham Welensky has purchased the flat building and ground, 25x125 feet, on the west side of Leavitt street, 240 north of Division street, at $14,200, the property being subject to an incumbrance of $10,125.

Another deal in Milwaukee avenue property has just been closed. It includes No. 836, embracing 24x119 feet of ground, improved with a three story store and flat building, 180 feet southeast of Center avenue, northeast front, which was purchased by Joseph Sussman from Mike Krulewich of Galveston, Tex., for $24,000, subject to an incumbrance of $9,000.

Peabody, Houghteling & Co. have underwritten a loan of $25,000 on the three story apartment house and ground at the northwest corner of Lawndale avenue and Thirteenth street, 48x160 feet, belonging to Louis M. Cohen, for five years, with interest at 6 per cent. Augustus S. Peabody is trustee.

Real Estate Transfers.

ROGERS PARK.

Philip-av., 120 w of Robey-st., s f, 29¾x124, incumb. $2,400, July 19 [John W. Ries to Julius H. Kruse] ... $4,000

LAKE VIEW.

Cullom-av., 381 w of Robey-st., n f, 30x125, July 9 [Charles Kemnitz to John M. Hagen] ... 6,150
Euclid-av., 47 s of Rosemont-av., e f, 50x120, July 20 [Amalia Buchler to Elizabeth Becker] ... 2,150
Hamilton-av., 295 s of Waveland, w f, 30x124, July 11 [Friederich P. Heinze to Clara Ruethling] ... 1
Hermitage-av., 121 n of Glenlake, w f, 37½x162, July 2 [Michael C. Anderson to Julius J. Stachel] ... 4,000
Leland-av., 213 w of Clarendon, s f, 50x124, incumb. $12,000, July 15 [Arista W. Berkey to S. Mason Meek] ... 20,000
Melrose-st., s e cor Lincoln, n f, 24x125, June 4 [Stephen B. Gorsuch to Aug. Wilte] ... 8,000
Nelson-st., 153 w of Lincoln, n f, 25x125, June 1 [Samuel Brown Jr. to William F. Hintz] ... 3,048
Perry-st., s e cor Montrose-av., w f, 34½x120, incumb. $10,000, July 20 [Andrew X. Sorensen to Leo C. Phillips] ... 25,000
Victoria-st., 291 w of Ridge-av., n f, 25x114, July 21 [Julius H. Kruse to John W. Ries] ... 1,000
Warner-av., 54½ w of Southport, n f, 100x125, July 11 [John Koenig to James R. Cardwell] ... 4,000

JEFFERSON.

Castello-av., 158 e of N. 44th, n f, 75x126, March 14 [Heirs of George Ball to Elise Disney] ... 1
N. 41st-av., 100 s of Elston, e f, 50x184, July 21 [George G. Wyckoff et al. to Richard J. Bickerdike] ... 3,100
Giddings-st., 241 w of N. 56th-av., s f, 50x125 [Harold J. Petrie et al. to Arthur C. Gerling] ...
Hamlin-av., 219 n of George-st., e f, 26x125, July 16 [William G. Bletsch to Kate Koschnik] ... 2,600
Irving Park-blvd., 124 w of Campbell-av., s f, 50x125, and o. p., July 5 [Lucinda R. Taylor to Hoyt King] ... 3,450

NORTH TOWN.

Larrabee-st., 168 s of Wisconsin, w f, 48x121½, July 20 [Joseph Schmidt et al., by M. C., to Barbara Thexton] ... 3,334
North-av., 50 w of McHenry-st., s f, 20x125, June 24 [William H. Notte to Jan Matyaszak] ... 1,600
Ohio-st., 120 w of Dearborn-av., s f, 20x100, incumb. $4,000, July 20 [David Hymes to Emma E. Landau] ... 8,000

SOUTH TOWN.

South Park-av., 119 n of 29th-st., w f, 23.8x100, April 11 [Maurice Cocoran et al. to William D. Cooper] ... 2,000
8235 Calumet-av., w f, 30x125, July 21 [Emma Lybrink and husband to Thomas E. Hoskins] ... 1
26th-st., 100 e of Butler, n f, 26x124.9, July 2 [Christian J. Eck et al. to Henry Reifsteek] ... 4,200
32d-st., 229 e of Paulina, s f, 25x118, July 15 [Harvey J. Sutton et al to Peter O'Connell] ... 1,250
199-201 E. Washington-st., s f, 40x90, July 20 [Edward A. Grams, quitclaims, und. 1-3 int., to John E. Colnon] ... 1

HYDE PARK.

Greenwood-av., s e cor 52d-st., w f, 46x173, extending from 52d to 53d-sts., June 10 [Frederick Ayer, Beverly, Mass., to William K. Young] ... 1
South Chicago-av., 260 n w of Drexel, w f, 50x125, July 21 [Arthur Foster to Mary A. Griffiths] ... 5,250
87th-pl., 168 w of Dauphin-av., n f, 63½x125, July 14 [John Balericy to Karolis Rayalis] ... 2,000
Colfax-av., s e cor 84th-st., w f, 122x125, July 20 [Leon Zielinski to Andrzej Niedosmidek] ... 2,500
Kensington-av., 325 w of Prairie-av., s f, 25x160, July 9 [Peter Doerr to Antonio Antenietti] ... 1,500
Kensington-av., 500 w of Prairie-av., s f, 25x160, July 3 [Wilhelm Engel to Antonio Trego] ... 2,400
Ontario-av., 124 n of 135th-st., e f, 50x125, July 12 [William Bush to Alice Pryor] ... 1,050

LAKE.

Bishop-st., 189 n of 47th, e f, 24x124, July 20 [Mary Dunne to Stanislaw Wyrostek] ... 1,200
Campbell-av., 337 n of 40th-st., e f, 24x124, July 19 [Benjamin Tompkins to John W. Dunmore] ... 1,200
Honore-st., 214 s of 44th, e f, 48x124, June 24 [Joseph Fuks to Josef Feitl] ... 5,200
Lincoln-st., 84 n of 52d, w f, 25x124, July 12 [Charles Makovicka to Paul Czeszanak] ... 1,800
Robey-st., s e cor 47th, w f, 23x125, July 20 [Alois Hopp to Joseph F. Triska] ... 16,000
Normal-av., 24 n of 56th-pl., e f, 36x124, July 21 [Christian Almlof to Katherine A. Elerdam] ... 4,500
5757 Union-av., w f, 24x125, July 14 [Franklin Arnes to John J. Proctor] ... 1
W. 67th-st., s w cor Talman-av., n f, 267x508, July 9 [Josephine E. Knight and husband to Francis B. Serafinas] ... 1
Carpenter-st., 200 n of 69th, w f, 25x124, July 16 [Gustav A. Klett to Doris Crouthamel] ... 1
Same ppty., July 16 [D. Crouthamel to Lena E. Klett] ... 1
Elizabeth-st., 138 n of 68th, e f, 37½x124, incumb. $3,500, July 19 [Joseph Nystedt to Bridget Timmons] ... 6,000

CALUMET.

Lowe-av., 165 n of 122d-st., e f, 30x123, June 28 [A. T. & S. Bank to Alma White] ... 2,500

WEST TOWN.

Follansbee-st., 270 e of Sacramento-av., s f, 200x132, except for Met. W. S. "L," July 9 [Herman J. Troch to Herman Freehauf] ... 3,000
Clara-pl., 25 e of Maplewood-av., s f, 25x102, July 5 [Herman Heusch to Anton Woxtizat] ... 1,500
Chicago-av., 49 e of Holt-st., s f, 25x110, July 10 [Frank Boitz to Wozciech Augustin] ... 2,950
Cornell-st., 275 e of Noble, s f, 25x125, incumb. $4,000, July 5 [Ignac Kuta et al. to Walentyna Glaynska] ... 1
Robey-st., 165 s of Hervey, w f, 48x125, incumb. $3,000, June 1 [Stephan Smeja to Jno. M. Nowicki] ... 2
Cornell-st., 48 e of Chase, n f, 24x123, July 5 Walentyna Glaynska to Ignac Kuta] ... 3,800
Luce-st., 160 n of Blackhawk, e f, 25x108, July 18 [Louis L. Isenberg to Chas. P. Gieraltowski] ... 2,650
Park-st., 125 s e of Fontenoy-pl., s w f, 25x130, July 11 [Elmer C. Bye to Grace Dingman] ... 1
52d-av., N., 238 n of Iowa-st., e f, 37½x136, July 19 [Emil R. Meier to Hermann Gehrt] ... 6,100
Fulton-st., 95 e of S. 49th-av., n f, 31x120, incumb. $3,000, July 20 [Jos. H. A. Schroeder to Jas. E. Charuhas] ... 6,500
Hirsch-st., 191 w of Washtenaw-av., n f, 25x124, July 16 [Jonas Nelson to Jno. Martysh] ... 2,750
Ohio-st., 204 w of Leavitt, s f, 24x124, incumb. $2,600 July 20 [Jno. Zwierkowski to Gustaf Gering] ... 3,750
Sawyer-av., 218 n of Ohio-st., w f, 25x125, incumb. $3,000, July 20 [Chas. H. Serum to Louise Westphal] ... 5,000
Erie-st., 72 w of Leavitt, n f, 24x124, incumb. $1,250, July 6 [Frederic P. Gordon to Cero Ciminello] ... 3,100
Forquer-st., 463 w of Halsted, n f, 25x100, July 18 [Geo. A. Ehrhardt et al. to Filomena Vauco] ... 3,000
Morgan-st., s e cor Taylor, w f, 39x100, July 12 [Louise M. Schock to Michelangelo D. Cosola] ... 9,250
Hoyne-av., S., 125, e f, 25x134, July 1 [S. Mason Meek to Nellie K. Berkey] ... 8,000
Paulina-st., 312 n of 12th, e f, 54x98, July 21 [Harry Richman to Emma Ely] ... 3,800
Claremont-av., 379, e f, 26x125, Nov. 1, 1889 [Mrs. Martha E. Thompson to Robert L. Thompson] ... 3,500
Madison-st., 107 e of Honore, n f, 26x104, July 7 [Geo. Sproul to Mae Sproul] ... 1
Monroe-st., 43 w of Seeley-av., n f, 18 1-3x80, July 20 [Col. E. Russell to Thos. J. Johnson] ... 5,000
Kedzie-av., 239 s of Fillmore-st., w f, 75x125, incumb. $1,300, July 16 [Michael Marcus to Harris Miller] ... 5,300
Forquer-st., s w cor Jefferson, n f, 50x107¼, July 18 [estate of Mary Cassidy, by M. in C., to Wm. Kaspar] ... 8,726
Ogden-av., 208 n e of W. 22d-st., n f, 29 through to W. 22d, incumb. $5,500, July 20 [Abraham Wolfson to Abe Pink] ... 10,000
Sawyer-av., 200 n of 13th-st., e f, 25x124, incumb. $6,000, July 9 [Sam Rosen to David Horwich] ... 5,000
Sawyer-av., 200 n of 16th-st., e f, 25x124, incumb. $6,000, July 9 [Harry Marks to David Horwich] ... 5,000
Sawyer-av., 200 n of 15th-st., e f, 25x124, incumb. $6,000, July 11 [Jacob Goldstein to David Horwich] ... 10,000
Albany-av., 75 n of 13th-st., e f, 25x125, incumb. $4,000, July 21 [Morris Goodman to Paul Berner] ... 8,000
Carlisle-pl., 207 e of Kedzie-av., s f, 25x155, July 19 [Margaret Shaughnessy and husband to Harris Isenberg] ... 1,100
14th-pl., 181 e of Kedzie-av., s f, 25x105, and o. p., July 16 [Jessie O. Darrow to Rachel Wager] ... 3,000
Canalport-av., 48 e of Ruble-st., s f, 24x110, m. or l., incumb. $2,931, July 21 [Abraham J. Wilk to Kaz Kudulis] ... 4,700
Hastings-st., 120 e of Wood, n f, 24x124, incumb. $4,500, July 20 [Max Mandlovitz to Philip Burn] ... 7,000
Kramer-st., 325 w of Jefferson, s f, 25x78, incumb. $1,800, July 21 [Meyer N. Mirvis to Bennie Mosseson] ... 5,000
43d-av., S., n e cor 27th-st., w f, 50x124, July 19 [John Richardson to Charles Hlavacek] ... 1,200
Lawndale-av., n. w. cor. 30th-st., e f, 25x125, July 16 [Claude O. Netherton to Konrad Ricker] ... 50
17th-st., 132 w of Union, n f, 24x100, July 21 [Wojtech Merda to Rachel Satkowski] ... 2,800
Troy-st., 174 s of 23d, e f, 50x125, June 13 [Kaspar Svehla to Allen Madella] ... 4,625
23d-pl., N., 175 w of Leavitt-st., n f, 25x124, July 20 [Peter Jauksztis to Joe Katkevicze] ... 2,300
Washburne-av., 288 e of Wood-st., s f, 24x83, incumb. $1,000, July 6 [Moses Holzman et al. to Max Elovitz] ... 3,000
Fairfield-av., n. w. cor. Le Moyne-st., e f, 50x125, incumb. $19,000, July 20 [Leo C. Phillips to Andrew X. Sorensen] ... 34,000
Leavitt-st., 240 n of Division, e f, 25x124.9, incumb. $10,125, July 20 [Morris Kaplan to Abraham Welensky] ... 14,200
Milwaukee-av., 180, m. or l., s. e. of Center, n e f, 24x119; No. 836 and impmts., incumb. $9,000, July 21 [Mike Krulewich of Galveston, Tex., to Jos. Sussman] ... 24,000
Wood-st., s. e. cor. W. Lake, w f, 50 ft. 8¼ in.x125, incumb. $9,000, July 20 [Abe Pink to Isidore Lidschin and Abraham Wolfson] ... 21,500
Lawndale-av., n. w. cor. 13th-st., e f, 48x160, and 3 story apmt. bldg., in P. of C., July 15, 5 years, 6 per cent [trust deed by Louis M. Cohen to Augustus S. Peabody] ... 25,000

Building Permits.

1113 W. 14th-st., 1½ story residence, H. S. Saixs ... $2,000
1338 Clybourn-av., 1 story brick storage house, T. A. Cummings ... 1,000
4623 Tallman-av., 1 story frame residence, Jan Modura ... 1,000
6315 S. Hamilton-av., 1½ story frame cottage, Ruben Levine ... 2,000
2653 S. 41st-ct., 1½ story frame residence, E. Patzer ... 2,400
1910-18 S. Springfield-av., two 2 story brick residences, John Kralovec ... 11,000
6530-32 Champlain-av., 2 story brick apartment, I. N. Isham ... 7,000
6534-36 Champlain-av., two 2 story brick apartments, I. N. Isham ... 7,000
6538-42 Champlain-av., two 2 story brick apartments, I. N. Isham ... 7,000
505 N. 51st-ct., 2 story brick flats, I. J. Moffat ... 4,500
1281 W. 71st-st., 1 story brick store, W. J. Ramsey ... 2,000
2231 Eastwood-av., 2 story brick flats, J. Jansen ... 5,000
1834 Crocked-st., 1 story brick shop, A. Finkle & Son ... 3,500
2241 Cornelia-st., 3 story brick flats, C. Saltenberg ... 8,400
344-48 W. 38th-st., 2 story brick stable, Samuel Ohlsen ... 5,500
6306-08 Cottage Grove-av., 1 story brick restaurant, Harry Kavanaugh ... 6,000
1919 N. California-av., 2 story brick flat, M. J. Jasper ... 5,400
56-62 Wabash-av. and 27-31 Randolph-st., remodeling 6 story and basement stores and offices, L. W. Bodman ... 35,000
2100 N. 52d-av., 2 story and basement flats, A. E. Hawes ... 2,000
2054 N. 52d-av., 2 story and basement frame flats, A. E. Hawes ... 2,000
246-48-52 119th-st., 2 story brick cottage, F. Lane ... 4,000
4637-39 N. 46th-av., 1½ story frame cottage, Charles Wheeler ... 2,000
2720 S. 41st-ct., 2 story brick flats, Charles Pode ... 3,500
1722 W. 19th-st., 2 story brick residence, Frank Hadec ... 1,400
3233 N. Leavitt-st., 2 story brick flats, O. H. Hage ... 2,300
6118 Vernon-av., 2 story brick flats, C. Meyer ... 8,000
3418-26 Ogden-av., 1 story brick stores, Zina R. Carter ... 9,000
343 E. 119th-st., 2 story frame flats, Lycester Kaorch ... 3,000
2130-58 Berwyn-av., ten 1½ story frame dwellings, Joseph P. Ryan ... 15,000
3704 S. Central Park-av., 1½ story residence, H. S. Saixe ... 2,000
3640 to 3658 S. Central Park-av., six 1½ story frame residences, H. S. Saixe ... 12,000
3339 Douglas-blvd., 3 story brick residence, H. Sheresewsky ... 20,000
1467 W. 69th-pl., 2 story brick flats, P. Walsh ... 5,000

Here It Is Saturday—

but there's still time to get that want ad into the classified section of tomorrow's big Sunday Tribune. You have until 6:30 tonight to do it.

Easy enough if you have a phone. Just call Central 100 and ask for a Tribune ad taker. Needn't bother to write it out—phone her the facts and she will write an effective ad for you.

All day tomorrow thousands of the people you want to reach will read your ad. Don't fail to place it before them when they have the most leisure. Results will come in a hurry, by letter, in person and by phone.

Telephone Central 100

Early Today

The Chicago Tribune

OFFICIAL WEATHER FORECAST.

OFFICE OF CHIEF OF WEATHER BUREAU: Washington, D. C., July 22.—Forecast:

Illinois and Indiana—Local thunder showers Saturday and probably Sunday, light to moderate variable winds, becoming south by Saturday afternoon.

Lower Michigan—Partly cloudy in north, local thunder showers in south portion Saturday, Sunday showers, light to moderate variable winds.

Upper Michigan—Partly cloudy Saturday, Sunday showers, light to moderate variable winds, becoming southerly.

Ohio—Local thunder showers Saturday and probably Sunday, light to moderate variable winds.

Wisconsin—Local thunder showers Saturday and probably Sunday, moderate variable winds, mostly southerly.

Missouri and Iowa—Partly cloudy weather with probable local thunder showers Saturday and Sunday, cooler Sunday.

Minnesota—Partly cloudy, followed by thunder showers and cooler by Saturday night. Sunday showers and cooler, moderate to brisk southerly winds.

Kansas—Fair Saturday, followed by thunder showers Saturday night or Sunday, cooler Sunday.

Nebraska, North Dakota, and South Dakota—Showers and probably thunder storms Saturday; cooler; Sunday fair and cooler.

Place of observation. Time taken: July 21, 7 p. m.	Thermometer	Max. temp.	Precipitation 24 hours	Direction of wind	State of weather
Abilene	96	98	....	S.	Clear
Albany	72	80	.07	W.	Rain
Alpena	74	82	....	N.	Cloudy
Amarillo	94	95	....	S.	Fair
Battleford	74	82	.02	....	Cloudy
Bismarck	86	90	....	S.E.	Clear
Boise	78	78	....	N.W.	Clear
Boston	72	80	....	S.W.	Cloudy
Buffalo	70	72	....	S.W.	Cloudy
Cairo	80	86	....	S.	Cloudy
Calgary	64	80	....	N.W.	Cloudy
Charles City	74	76	....	S.E.	Cloudy
Cheyenne	76	90	....	N.	Cloudy
Chicago	72	84	.48	E.	Cloudy
Cincinnati	80	86	....	S.W.	Cloudy
Cleveland	74	80	.01	S.E.	Cloudy
Concordia	86	86	....	S.E.	Clear
Davenport	76	82	....	S.E.	Cloudy
Denver	84	94	....	S.W.	Fair
Des Moines	82	88	.02	S.	Fair
Detroit	76	80	.04	W.	Rain
Devils Lake	84	88	....	S.	Clear
Dodge	82	94	.16	S.E.	Clear
Dubuque	72	82	.04	W.	Rain
Duluth	68	76	....	N.E.	Cloudy
El Paso	94	96	....	W.	Clear
Edmonton	70	72	....	N.E.	Cloudy
Escanaba	70	76	....	N.E.	Clear
Galveston	82	86	....	S.	Fair
Grand Haven	70	76	.02	S.W.	Clear
Grand Rapids	76	82	.06	S.W.	Fair
Green Bay	76	86	....	S.E.	Clear
Helena	70	82	....	W.	Cloudy
Huron	84	84	....	S.	Clear
Indianapolis	76	84	....	S.W.	Cloudy
Jacksonville	74	84	.19	S.W.	Cloudy
Kansas City	80	82	.02	S.E.	Cloudy
Keokuk	80	82	....	S.	Cloudy
Lander	82	90	....	N.E.	Fair
Little Rock	84	88	....	S.	Fair
Los Angeles	76	80	....	S.	Clear
Madison	78	80	....	S.W.	Cloudy
Marquette	64	68	....	S.	Cloudy
Memphis	82	88	....	S.E.	Cloudy
Medicine Hat	76	86	....	W.	Clear
Milwaukee	70	76	....	S.	Fair
Minnedosa	84	90	....	S.	Cloudy
Montgomery	76	88	....	S.	Fair
Montreal	66	76	.16	W.	Cloudy
Moorhead	84	90	....	S.E.	Clear
Nashville	80	86	....	S.E.	Fair
New Orleans	82	86	.01	S.E.	Cloudy
New York	78	82	....	S.	Clear
North Platte	88	92	....	E.	Clear
Oklahoma	94	100	....	S.	Clear
Omaha	84	88	.28	S.E.	Clear
Parkersburg	78	88	.02	S.	Fair
Peoria	80	86	....	S.W.	Cloudy
Philadelphia	78	84	....	S.	Clear
Pittsburg	82	86	....	W.	Fair
Portland, Ore.	78	78	....	E.	Clear
Pueblo	88	94	....	S.E.	Cloudy
Rapid City	82	86	2.76	S.E.	Cloudy
Qu'Appelle	72	84	....	S.E.	Cloudy
San Francisco	58	64	....	W.	Clear
St. Louis	82	86	....	S.	Cloudy
St. Paul	84	90	....	W.	Clear
Salt Lake City	92	92	....	N.	Clear
San Antonio	94	96	....	S.	Clear
San Diego	66	68	....	S.W.	Cloudy
Ste. Marie	62	72	....	N.W.	Clear
Spokane	70	70	.20	W.	Fair
Springfield, Ill.	82	86	....	S.W.	Cloudy
Springfield, Mo.	80	84	....	S.E.	Fair
Tacoma	64	66	....	W.	Fair
Vicksburg	84	90	....	S.E.	Cloudy
Washington	80	86	....	S.E.	Clear
Wichita	92	96	....	S.E.	Clear
Williston	88	94	....	S.E.	Cloudy
Winnipeg	80	90	....	S.E.	Clear
Yellowstone Park	74	78	....	S.W.	Clear

WEATHER IN CHICAGO.

The temperature as observed by L. Manasse, optician, 88 Madison street, Tribune building, was as follows: Thermometer—8 a. m., 78 degrees; 9 a. m., 81; 10 a. m., 82; 11 a. m., 84; 12 m., 84; 1 p. m., 83; 3 p. m., 81; 6 p. m., 77. Barometer—8 a. m., 29.40; 6 p. m., 29.31.

NEW INCORPORATIONS.

Consulting Engineering company of Chicago, Chicago; capital, $2,500; engineering, contracting, construction, and manufacturing; incorporators, H. E. Williams, Joseph J. Schneider, James Harris.

Du Page Water Works company, Chicago; capital, $10,000; maintain system of water works in Du Page county; incorporators, Charles C. Hamilton, G. W. Fanning, E. M. Hammond.

The Tempa Belle Cigar company, Chicago; capital, $10,000; manufacture cigars and sell leaf tobacco; incorporators, Bert Schreiber, C. E. Durborow, Harry C. Diamond.

Nash-Wright Grain company, Chicago; capital, $50,000; general commission and grain business; incorporators, William Barrett Fitzgerald, Alice M. Barrett, Lister Andrew.

DEATHS.

BOWMAN—Emma Bowman, aged 79, mother of Frederick Bowman and Ida Counter. Funeral Saturday 3 p. m., at St. Peter's church, Belmont and Evanston-avs. Interment at Graceland.

COHN—Herman Cohn, at Cananea, Mexico, husband of Fannie, nee Barten, son of Mrs. Goldie Cohn and brother of Joseph Allie, and Bertha. Funeral at Mount Maariv chapel Sunday, July 24, at 11 a. m.

DOHNAL—Ignaz Dohnal, aged 20 years and 8 months, beloved son of Ignaz and Anna Dohnal, and brother of Louise Haas, Anna, Helen, Edward and Florence Dohnal, and brother-in-law of Otto Haas. Funeral Sunday, July 24, at 1:30 p. m. from residence, 3622 N. Marshfield-av., to Rosehill.

GRIDLEY—John B. Gridley, July 20, aged 57 years, beloved husband of Lillie H., father of Arthur H. and George M. Funeral from late residence, 4801 Langley-av., Sunday at 12 m. to Graceland. Watertown, N. Y., papers please copy.

JACK—Albert Jack, suddenly, at Rochester, N. Y., beloved father of Harry T. Jack. Services at son's residence, 223 S. Hamilton-av., Sunday, July 24, at 12:30 p. m. Masonic services by the William B. Warren lodge No. 209, Ancient Free and Accepted Masons, at Rosehill cemetery at 2 p. m.

MITCHELL—Anna Laura Mitchell, July 22, 1910, aged 47, beloved wife of Dr. Clifford Mitchell and mother of Pearl C. Scane. Funeral 3 p. m. Sunday, July 24, from late residence, 7134 Egglestonav.

PERRY—Oliver Hazard Perry, at Alexian Bros.' hospital July 21. Funeral Sunday at 10 a. m. at Press club, 118 Dearborn-st. Interment at Mount Hope cemetery, train leaving Polk-st. depot 12 noon. Members of Typographical union 16, Royal Arcanum, Oakwoods council, the Newspaper club, Old Time Printers, and other friends are invited. Omit flowers. Rochester, N. Y., and New York City papers please copy.

ROBERTS—Clara B. Roberts, aged 57, beloved wife of the late Leon E., mother of May Helen, suddenly, July 21. Funeral Saturday at 1 p. m., July 23, at the late residence, 3515 Van Buren-st.

SINSABAUGH—Elizabeth Sinsabaugh, July 20, 1910, 5 p. m., at residence, 2418 Warren-av. Funeral services at late residence Saturday 1 p. m. Interment Rosehill.

STADELMAN—William C. Stadelman, aged 28 years, dearly beloved son of William H. Stadelman and of the late Mrs. Clara Stadelman, brother of Arno H., Elsie, Erna, Almuth, and Hertha. Funeral Saturday, July 23, at 2 p. m., from late residence, 1958 Bissell-st. Interment at Graceland cemetery.

WATKINS—Jessie Watkins, aged 26 years, beloved daughter of Mr. and Mrs. John Watkins and sister of David, 667 Franklin-av., River Forest. Funeral notice later.

RAILWAY TIME TABLES.

*Daily. †Sunday. ‡Ex. Saturday. †Ex. Sunday. ¶Ex. Monday.

Chicago & North Western

Ticket office, 212 Clark-st. (Telephone Randolph 4321) and Wells Street Station. Information Bureau, Telephones Main 895 and Automatic 6286.

Leave		Arrive
† 7:00am	Milwaukee, Madison	a†1:15pm
a†8:00am	Milwaukee, Sheboygan, Manitowoc	a†7:55pm
† 8:25am	Rockford and Freeport	† 7:25pm
† 9:05am	via Elgin	† 6:55pm
† 8:00am	Rockford via Harvard	† 6:25pm
* 8:00am	La Crosse, Winona, Minn. and Dak.	* 9:25pm
a†9:00am	Milwaukee, Green Bay, Menominee	* 5:55pm
* 9:30am	St. Paul, Minneapolis, Madison	* 9:00pm
* 9:30am	Marshfield via Merrillan	* 9:00pm
*10:00am	Omaha, Cedar Rapids, Des Moines	* 8:50pm
†11:00am	Elgin, Rockford, Freeport	† 4:25pm
*11:30am	Milwaukee, G. Bay, Menominee, Manitowoc, Wausau, Marshfield	[illegible]
†12:30 pm	Cedar Rapids and intermediate	†2:35 pm
† [illegible]	Kenosha, Racine, Milwaukee	*11:05am
* 3:00pm	Milwaukee, Green Bay, Menominee	† 4:00 pm
a†3:00pm	Milwaukee, Madison, Waukesha	a†6:55pm
† 4:00pm	Beloit, Janesville, Madison	† 9:25am
* 4:00pm	Kenosha, Racine, Milwaukee	a†12:30pm
† 4:35pm	Elgin, Rockford, Freeport	a†10:00am
* 5:00pm	Milwaukee, Waukesha, Sheboygan, Manitowoc, Appleton Jct., Ashland	* 9:00am
* 6:00pm	Oshkosh, Wausau, Marshfield	* 9:00am
* 6:00pm	Denver, Omaha and Council Bluffs	* 1:30pm
* 6:05pm	Des Moines, Omaha, Sioux City	* 7:45am
* 6:25pm	Duluth, Superior, Janesville	* 1:35am
* 6:30pm	Milwaukee, Calumet, Marquette	* 7:10am
‡ 6:30pm	Sault Ste. Marie (Through Sleeper)	¶ 7:25am
* 6:35pm	St. Paul, Minneapolis, Madison	* 8:30am
* 7:00pm	Omaha, Ogden, Salt Lake, San Francisco, Los Angeles	[illegible]
q†7:00pm	Northern Iowa and Dakotas	[illegible]
b†7:10pm	Elgin, Rockford, Freeport	†12:20pm
* 8:00pm	Kenosha, Racine and Milwaukee	[illegible]
* 8:04pm	La Crosse, Winona, Black Hills	* 7:55am
*10:00pm	St. Paul, Minneapolis and Duluth	* 6:30am
*10:15pm	Omaha, Salt Lake, Los Angeles	*11:00am
*10:15pm	Portland and Puget Sound points	*11:00am
*10:30pm	Milwaukee, Green Bay, Escanaba	* 7:25am
*10:45pm	Omaha, Des Moines, Denver	* 7:20am
*10:45pm	Omaha, Sioux City, Black Hills	* 7:45am
*10:45pm	Salt Lake, San Francisco, Los Angeles, Omaha, Cedar Rapids	* 8:30am
*10:45pm	Portland and Puget Sound points	* 8:30am
†p10:45 pm	Omaha, Northern Iowa and Dakota	†p6:45am
† 2:45am	Milwaukee, Marquette, Ashland, Wausau, Marshfield, Grand Rapids	a†6:40pm
‡ 3:00am	Milwaukee, Green Bay, Menominee, Rhinelander	[illegible]
* 3:00am	Beloit, Janesville, Madison, St. Paul, Minneapolis, Superior and Duluth	† 10:00am, † 11:35am
† 3:00am	La Crosse and Winona	† 6:25pm

(a) Daily Chicago-Milwaukee. (b) Sunday 7:30 p. m. (q) Sunday 10.25 a. m. (j) Do not arrive from north of Menominee. (k) Daily from Green Bay. (n) Sunday arrives 4:15 p. m. (p) Daily between Chicago and Omaha. (g) Daily Chicago-Eagle Grove.

INDEX TO CLASSIFIED ADVERTISEMENTS

AUTOMOBILES ... Col. 3, page 13
" " ... Col. 4, page 13
AUTO LIVERIES ... Col. 4, page 13
AUCTION SALES ... Col. 3, page 15
BARTER AND EXCHANGE ... Col. 5, page 16
BUSINESS PERSONALS ... Col. 6, page 15
BUSINESS CARDS ... Col. 4, page 15
BICYCLES AND MOTORCYCLES ... Col. 4, page 13
BOATS, YACHTS, ETC. ... Col. 6, page 15
BOOKS AND MAGAZINES ... Col. 6, page 14
BUILDING MATERIAL ... Col. 6, page 15
BOWL'G, BILL'D, POOL TABLES ... Col. 6, page 15
BUSINESS CHANCES ... Col. 1, page 16
" " ... Col. 2, page 16
BOARD WANTED ... Col. 2, page 16
BOARDING AND LODGING ... Col. 1, page 16
" " ... Col. 2, page 16
CAMERAS, KODAKS, ETC. ... Col. 5, page 15
CANDIES AND CONFECTIONS ... Col. 5, page 15
CASTOFF CLOTHING ... Col. 5, page 15
CLOTHING, FURS, ETC. ... Col. 5, page 15
CLEANERS, DYERS, ETC. ... Col. 5, page 15
DANCING SCHOOLS ... Col. 4, page 15
DRESSMAKING AND MILLINERY ... Col. 6, page 15
DETECTIVE AGENCIES ... Col. 6, page 15
DOGS, BIRDS, AND POULTRY ... Col. 5, page 14
FLATS LISTED ... Col. 4, page 16
FURNACES, STEAM HEATING ... Col. 5, page 15
FINANCIAL ... Col. 6, page 15
HELP WANTED—MALE ... Col. 1, page 15
" " ... Col. 2, page 15
" " ... Col. 3, page 15
" " ... Col. 4, page 15
HELP WANTED—FEMALE ... Col. 4, page 15
" " ... Col. 5, page 15
HOUSEHOLD GOODS ... Col. 5, page 15
HORSES AND CARRIAGES ... Col. 4, page 13
HOTELS ... Col. 1, page 16
" " ... Col. 2, page 16
INSTRUCTION ... Col. 4, page 13
LAWYERS ... Col. 4, page 22
LEASEHOLDS ... Col. 5, page 15
LIFE INSURANCE LOANS ... Col. 7, page 17
LIGHT AND HEAVY MANUF'G ... Col. 6, page 15
LOST AND FOUND ... Col. 6, page 15
MACHINERY AND TOOLS ... Col. 5, page 15
MINES AND MINING ... Col. 2, page 16
MILLINERY AND DRESSMAKING ... Col. 6, page 15
MOTORCYCLES AND BICYCLES ... Col. 4, page 13
MONUMENTS ... Col. 5, page 14
MUSICAL INSTRUMENTS ... Col. 4, page 13
" " ... Col. 5, page 13
MUSICAL AND DRAMATIC ... Col. 4, page 13
OPTICIANS ... Col. 4, page 13
OFFICE DEVICES ... Col. 4, page 13
PARTNERS WANTED ... Col. 2, page 16
PATENTS, PATENT ATTORNEYS ... Col. 6, page 13
PRINTING, ENGR'G, BINDING ... Col. 5, page 14
PRTG. MACHY. AND SUPPLIES ... Col. 5, page 14
POSTAGE, STAMPS, COINS, ETC. ... Col. 2, page 13
PLUMBING, FIXTURES, ETC. ... Col. 5, page 14
PERSONAL PROPERTY LOANS ... Col. 2, page 16
PERSONAL ... Col. 6, page 15
PICTURES, FRAMES, ETC. ... Col. 5, page 14
REAL ESTATE—CENTRAL ... Col. 6, page 16
REAL ESTATE—SOUTH SIDE ... Col. 6, page 16
" " ... Col. 7, page 16
" " ... Col. 1, page 17
REAL ESTATE—WEST SIDE ... Col. 1, page 17
REAL ESTATE—NORTH SIDE ... Col. 1, page 17
" " ... Col. 2, page 17
REAL ESTATE—NORTHWEST ... Col. 2, page 17
REAL ESTATE—MFG. PROPERTY ... Col. 3, page 17
REAL ESTATE—SUB'N—SOUTH ... Col. 3, page 17
REAL ESTATE—SUB'N—WEST ... Col. 3, page 17
" " ... Col. 4, page 17
REAL ESTATE—SUB'N—NORTH ... Col. 4, page 17
REAL ESTATE—OAK PK., AUSTIN ... Col. 4, page 17
" " ... Col. 5, page 17
REAL ESTATE—GARY, TOLLEST'N ... Col. 5, page 17
REAL ESTATE—ACRES ... Col. 5, page 17
REAL ESTATE—OTHER CITIES ... Col. 5, page 17
REAL ESTATE—SUMMER RES'TS ... Col. 5, page 17
REAL ESTATE—FARM LANDS ... Col. 5, page 17
" " ... Col. 6, page 17
REAL ESTATE—FRUIT LANDS ... Col. 6, page 17
REAL ESTATE—MISCELLANEOUS ... Col. 6, page 17
REAL ESTATE WANTED ... Col. 6, page 17
REAL ESTATE TO EXCHANGE ... Col. 6, page 17
" " ... Col. 7, page 17
REAL ESTATE LOANS ... Col. 7, page 17
RAILROAD TIME TABLES ... Col. 4, page 14
STEAMSHIP LINES ... Col. 6, page 13
" " ... Col. 7, page 13
SITUATIONS WANTED—MALE ... Col. 6, page 14
" " ... Col. 7, page 14
SITUATIONS WANTED—FEMALE ... Col. 7, page 14
" " ... Col. 1, page 15
SAFES ... Col. 5, page 15
STOCKS AND BONDS ... Col. 2, page 16
STORE AND OFFICE FIXTURES ... Col. 5, page 15
SEWING MACHINES ... Col. 5, page 14
SALARY LOANS ... Col. 6, page 16
STORAGE, CARTING, FORWARD'G ... Col. 5, page 14
TO LEASE ... Col. 7, page 17
TO RENT—ROOMS ... Col. 7, page 15
TO RENT—HOUSEKPG. ROOMS ... Col. 7, page 15
" " ... Col. 1, page 16
TO RENT—HOUSES ... Col. 2, page 16
TO RENT—FURNISHED HOUSES ... Col. 2, page 16
TO RENT—COT'GS—SUM. RES'TS ... Col. 2, page 16
TO RENT—FLATS ... Col. 2, page 16
" " ... Col. 3, page 16
" " ... Col. 4, page 16
TO RENT—FURNISHED FLATS ... Col. 4, page 16
TO RENT—STORES ... Col. 4, page 16
" " ... Col. 5, page 16
TO RENT—OFFICES ... Col. 5, page 16
TO RENT—FLOORS AND LOFTS ... Col. 5, page 16
TO RENT—MFG. PROPERTY ... Col. 5, page 16
TO RENT—BUILDINGS ... Col. 5, page 16
TO RENT—HALLS ... Col. 5, page 16
TO RENT—HOTELS ... Col. 5, page 16
TO RENT—BARNS AND GARAGES ... Col. 5, page 16
TO RENT—OTHER CITIES ... Col. 5, page 16
TO RENT—MISCELLANEOUS ... Col. 5, page 16
TRADE SCHOOLS ... Col. 3, page 15
" " ... Col. 4, page 15
" " ... Col. 5, page 15
TYPEWRITERS AND SUPPLIES ... Col. 6, page 15
TRUSSES, ETC. ... Col. 4, page 13
WANTED—ROOMS ... Col. 1, page 16
WANTED—OFFICES ... Col. 5, page 16
WATCHES, JEWELRY, ETC. ... Col. 4, page 13

PRINTING, ENGRAVING, AND BINDING.

LOOSE LEAF PRICE LIST PAGES, CATALOGUE AND TARIFF WORK, MONOTYPE and LINOTYPE made up ready for PRESS OR FOUNDRY. BARNHARD & MILLER, 44-46 La Salle-st., Chicago. Franklin 564.

OUR SPECIALTY—MONOTYPE COMPOSITION and makeup; low quads, large variety cellular matrices; nothing too large. Walden Typesetting Co., 65 Plymouth. Harrison 4530.

GOOD PRINTING, LOW PRICES, 1,000 LETterheads, envelopes, or cards, $2. Sample free. L. FANTUS, 341 Dearborn-st. Tel. Har. 3678.

OUR PRINTING SELLS YOUR GOODS; ESTImates carefully furnished; highest class of booklets. J. P. BLACK & CO., 63 Market-st. Main 1092.

THE RYAN & HART CO., PRINTERS AND BINDERS, 22 and 24 FEDERAL-ST. Phones: Harrison 488-489-490. Automatic 9498.

DOGS, BIRDS, POULTRY, ETC.

BARGAINS — BOSTONS, BULLS, AND TOY poodle puppies, and grown dogs; at stud. Boston and toy poodles. 2415 State-st. Calumet 1967.

FOR SALE—VERY PRETTY WHITE MALE poodle, housebroke. Beautiful Angora neuter pet cat. 6404 Champlain-av. Phone Normal 4334.

FOR SALE — PUPPIES; GROWN STOCK; ALL breeds. Dogs boarded. 3160 Lake Park-av. Aldine 445.

FOR SALE—KING CHARLES SPANIELS; PEDIgree puppies and mother. 371 N. 48th-av.

SEWING MACHINES.

WE MAKE AND SELL GOOD SEWING MAchines from $5 up; guaranteed. Call, write, or phone Harrison 777. New Home Sewing Machine Co., 302 Wabash-av. [2 doors north of Auditorium].

ADAM, 40 JACKSON-BLVD., WITH FOLEY & Williams, 3d floor—New and 2d hand machines, $5 up; repairing by experts; parts, needles, and shuttles for all machines. Tel. Harrison 7332.

STORAGE, CARTING & FORWARDING.

JUDSON FREIGHT FORWARDING CO., 443 Marquette Bldg. Low rates on household goods to the west. Phone Randolph 1692.

PLUMBING AND LIGHT FIXTURES, ETC.

B. E. KAROL, 772 W. HARRISON, CHICAGO—Only house selling up to date guaranteed plumbing supplies at wholesale direct. Send for catalog.

PICTURES, FRAMES, ETC.

WHAT MORE APPROPRIATE GIFT THAN A beautiful picture handsomely framed? F. A. BRYDEN CO., 185 WABASH-AV.

MONUMENTS.

CHAS. G. BLAKE & CO., 719 WOMAN'S TEMPLE. Reliable makers of monuments and mausoleums.

SITUATIONS WANTED—MALE.

Bookkeepers and Clerks.

SITUATION WANTED—YOUNG MAN, HAVING resided eight years Argentina, thoroughly acquainted with South American importing articles, wants situation as export sales manager, correspondent [seven languages], and bookkeeper, with large export firm; accept small salary to start; highest references. Address A 500, Tribune.

SITUATION WANTED—BY CREDIT MAN, now employed; college graduate; age 30; 5 years' exp. as claim adjuster, asst. buyer, and credit man with large manufacturing and jobbing house; desire for change personal; references. Address B 485, Tribune.

SITUATION WANTED—EXP'D BOOKKEEPER and accountant desires position evenings; books opened, posted, and balanced; new systems installed; charges reas. Address W 222, Tribune, or phone Haymarket 2218.

SITUATION WANTED—YOUNG MAN WHO speaks Polish, German, and Bohemian, with several years' office experience. Address B 307, Tribune.

SITUATION WANTED—WILL KEEP BOOKS and handle correspondence for small concern from 7 to 10 p. m.; in reply state kind of business and maximum salary. Address W 418, Tribune.

SITUATION WANTED—BOOKKEEPER, BILLER, or general office work; young man; railroad and commercial experience. Address A 321, Tribune.

SITUATION WANTED—BOOKKEEPER, CASHier, or office work; A1 record; 12 years' experience. Address A 441, Tribune.

SITUATION WANTED—AS BOOKKEEPER OR cashier, by young man with ten years' experience; good refs. Address S 547, Tribune.

SITUATION WANTED—D. E. BKK'G. EXP.; A1 refs.; temperate, reliable; h. s. and bus. college education. E. M., 2714 Indiana-av.

SITUATION WANTED—GOOD OFFICE MAN; can operate typewriter and act as own correspondent. Address T 547, Tribune.

SITUATION WANTED—EXP. YOUNG MAN, 25 yrs., genl. office work, correspondent, Remington operator; half days. Address S 567, Tribune.

SITUATION WANTED — YOUNG MAN; D. E. bookkeeper and general office man. Address A 580, Tribune.

SITUATION WANTED—OFFICE CLERK, EXP., age 25; rapid, accurate; A1 refs. Address A 479, Tribune.

SITUATION WANTED—YOUNG MAN WHO HAS had bookkeeping and general office experience; best of references. Address A 480, Tribune.

SITUATION WANTED — YOUNG MAN OF 24, exp. biller, knowledge of bkkpg., wishes some clerical work. Address A 542, Tribune.

SITUATION WANTED—EXPERIENCED SHIPping clerk; best of references. Address A 540, Tribune.

SITUATION WANTED—YOUNG MAN, 24, A1 ref.; timekeeper or general office work. Address B 132, Tribune.

SITUATION WANTED—IN DRUG STORE BY young man; 4 yrs.' exp.; not reg. Address B 542, Tribune.

SITUATION WANTED—YOUNG MAN, 22, DEsires position, large office, where there's chance for promotion. Address G B 512, Tribune.

SITUATION WANTED—DRUG RELIEF WORK, evenings and Sundays by competent pharmacist. Address A 591, Tribune.

SITUATION WANTED—REG. PHARMACIST; steady relief work. Address W 330, Tribune.

SITUATION WANTED—CLERICAL WORK, BY university graduate. Address T 371, Tribune.

SITUATION WANTED—EXP. CASHIER AND bookkeeper; best ref. Address S 534, Tribune.

Accountants and Auditors.

SITUATION WANTED—A COMPETENT AND reliable accountant with wide experience and high grade references is anxious to change his position; can satisfy any one as to ability and character. Address B 226, Tribune.

SITUATION WANTED—EXPERT WILL AUDIT, SYSTEMATIZE, OPEN, CLOSE, KEEP SMALL SETS; REASONABLE. BURGESS, 104 SECURITY BLDG. TEL. MAIN 984.

SITUATION WANTED—EXPERT WILL AUDIT, open, close, balance, systematize books; refs. SPENGLER, 5502 Everett-av. Tel. Hyde P. 4617.

SITUATION WANTED—BY A-1 ACCOUNTANT, opening and closing books, installing systems, etc. Address O 582, Tribune.

SITUATION WANTED—EXPERT WILL AUDIT, systematize, open, close, keep small sets, etc.; reasonable. McENROE, 134 Monroe. Central 6627.

Salesmen, Solicitors, Etc.

SITUATION WANTED—SALESMAN VISITING Chicago is desirous obtaining good line sell in Australia and New Zealand or Pacific coast; 8 years' experience former country, 5 years coast; well acquainted both territories; prefer former; splendid opportunities for manufacturers there; accept salary or commission; can furnish best references and financial backing; will also consider brokerage business. Phone or see R. L. WOODHOUSE, Saratoga Hotel.

SITUATION WANTED—BY FORMER EASTERN man with large acquaintance, thoroughly experienced as salesman and manager, association with some large western firm representing in New York or New England. Address B 530, Tribune.

SITUATION WANTED—TRAVELING MAN, 31 years of age, unquestionable character, wants to utilize 3 months during summer; same winter; might invest; mfg. or commercial preferred. Address B 127, Tribune.

SITUATION WANTED—FLOUR SALESMAN, 25 years old, at present employed, wants to change; want staple line; salary and expense basis only; highest references and bond. Address B 192, Tribune.

SITUATION WANTED—AGENCY OR SALESman in machinery or similar line, by graduate in chemical engineering, 6 years' exp.; energetic, well acquainted; age 31. Address S 568, Tribune.

SITUATION WANTED—AN A1 EXPERIENCED salesman wants to communicate with manufacturer of live high grade specialties. Address B 209, Tribune.

SITUATION WANTED—FINANCIAL SALESman, pleasing personality, fluent talker and contract closer, at liberty Aug. 1. Address B 337, Tribune.

SITUATION WANTED—COMPETENT SALESman on machinery; now employed; 14 years' experience; terms reasonable. Address B 125, Tribune.

SITUATION WANTED—HUSTLING SALESman; unquestionable ref.; always made good; age 32; good appearance. Address B 175, Tribune.

SITUATION WANTED — A SALESMAN RESIDing in Chicago, with 6 years' road experience, at present employed; A1 references; seeks a position as city salesman. Address A 299, Tribune.

SITUATION WANTED—AUTOMOBILE SALESman, selling automobiles or automobile supplies; 6 years' exp. as driver, demonstrator, and salesman; refs. Address S 453, Tribune.

Professions and Trades.

SITUATION WANTED—FACTORY MANAGER or supt., experienced general machine shop and drop forging plants; piece work and premium systems of compensation; successful in handling help and getting results. Address T 550, Tribune.

SITUATION WANTED—STEAM AND ELECtrical engineer with executive ability; vast experience and an economic systematizer, as chief engineer or supt. of electric plant; would leave city. Address B 264, Tribune.

SITUATION WANTED—DRAFTSMAN AND ENgineer, technical college graduate, experienced on general power plant, reinforced concrete, refrigeration, engine, and boiler work; salary $125; at present employed. Address W 248, Tribune.

SITUATION WANTED—BY JAPANESE PHOtographer, as operating, retouching, printing all kinds of paper as carbon platinum; have good experience; have been working in prominent studio in this country. K. U., 3338 Vernon-av.

SITUATION WANTED—FIRST CLASS ENGIneer and machinist; all repairing; steamfitting, electricity, plumbing; A1 refs. Address N 261, Tribune.

SITUATION WANTED—AS CHIEF ENGINEER; understands the business from bottom up; thoroughly practical and reliable; first class reference from past employers. Address A 145, Tribune.

SITUATION WANTED—EXTRACT MAKER; grocer's sundries; capable, progressive supt.; good reason for change. Are you interested now or future? Address B 201, Tribune.

SITUATION WANTED—HIGH CLASS, PRACtical mechanic, executive, systematizer, inventor; 15 years supt.; now employed; highest references. Address B 464, Tribune.

SITUATION WANTED — FIRST CLASS AUTOmobile mechanic, driving or repairing; Saturdays, Sundays, and evenings; refs. D. L. Sheafor, 4420 Cottage Grove-av.

SITUATION WANTED — ARCHITECTURAL draftsman; young man with technical school education; one year's practical exp. Address A 149, Tribune.

SITUATION WANTED—BY CIVIL ENGINEER, 25 yrs. of age, where selling ability could be developed and advancement is limited only by ability. Address T 378, Tribune.

SITUATION WANTED—AS GARDENER OR all around man; understand the care of stock; single man; 38; steady and trustworthy. Address B 146, Tribune.

SITUATION WANTED—AN EXPERIENCED colored fireman and licensed water tender, with considerable experience in engine room; also in machine and carpenter shops. Phone Doug. 2452.

SITUATION WANTED—STATIONARY ENGIneer; capable of filling responsible position; active and conscientious; age 38. Address B 317, Tribune.

SITUATION WANTED—PAINTER, ALL ROUND mechanic, in or out of town; can also letter and stripe; has reference. Address B 599, Tribune.

SITUATION WANTED—TO DRIVE TOURING car. West Side preferred; 7 years' exp. Address B 415, Tribune.

SITUATION WANTED—OUTSIDE, BY MIDdle aged married man; mechanicaly inclined; engineer's license. Address B 216, Tribune.

SITUATION WANTED—CHEMIST, GRADUATE University Illinois; experienced; salary $65. Address T 372, Tribune.

SITUATION WANTED—MECHANIC'L DRAFTSman; A1 machine and tool designer; accurate and original; tech ed. Address W 204, Tribune.

SITUATION WANTED — COOK; YOUNG MAN wishes steady position; reliable. Address A 595, Tribune.

SITUATION WANTED—WATCHMAKER AND optician; first class on American watches; position in loop; days only. Address X 468, Tribune.

SITUATION WANTED — BY MECHANICAL draftsman; general machinery experience. Address B 338, Tribune.

SITUATION WANTED—MECHANICAL DRAWings and tracings made cheap in odd hours. Address B 305, Tribune.

SITUATION WANTED—GERMAN MACHINIST, helper, watchman. 715 North-av., or Tel. Lincoln 1151.

SITUATION WANTED — ASSEMBLING OR MAchine work; will take piece work. Address A 279, Tribune.

SITUATION WANTED—YOUNG GERMAN PHOtographer; mod. salary; in German studio as single asst. preferred. Address A 195, Tribune.

SITUATION WANTED—EXP. STATIONARY ENgineer, age 38; married, sober; day or night; references. Address X 478, Tribune.

SITUATION WANTED—BY A FIRST CLASS stationary engineer, accustomed to run large plants; best reference. Address A 580, Tribune.

SITUATION WANTED — BY FIRST CLASS cylinder pressman, who can take charge of room. Address S 529, Tribune.

SITUATION WANTED—BY PHYSICIAN; GOOD case taker, or detail work. Address X 494, Tribune.

SITUATION WANTED—ELECTRICIAN; DYNAmos, motors, wiring, storage battery, etc. Address W 189, Tribune.

SITUATION WANTED—TO LEARN SOME trade; any kind; best reference; age 28; small wages. Address S. ASCAN, 721 N. Clark-st.

SITUATIONS WANTED—MALE.

Professions and Trades.

SITUATION WANTED—IN ESTIMATING, PURchasing or stock dept. of mechanical or construction co., where there is chance for advancement, by young man; 5 yrs.' experience as machinist; A1 references. Address A 490, Tribune.

Coachmen, Teamsters, Chauffeurs, Etc.

SITUATION WANTED—CHAUFFEUR, 21 YRS., familiar all makes; drove 2 Thomases and Mitchell part 2 years; $25, board and room, or straight for 3 mo. to prove ability. Address A 147, Tribune.

SITUATION WANTED—BY A RELIABLE AND competent chauffeur, married, no children, 29 years old, first class mechanic, 8 years' of practical exp.; city or country; best of city references. Address S 525, Tribune.

SITUATION WANTED—AS CHAUFFEUR BY private family, by sober, reliable young man, [illegible] years; have had 7 years' experience; A1 ref.; Pierce Arrow preferred. Address B 232, Tribune.

SITUATION WANTED—CHAUFFEUR; GOOD repairman; ref. from last employers; no bad habits; private desired. T. ANDERSEN, 1150 Yale-av.

SITUATION WANTED—CHAUFFEUR, THOROughly competent; careful, reliable; best refs. from last two and present employer. Address S 552, Tribune.

SITUATION WANTED—CHAUFFEUR BY SINgle Englishman, with good habits; experienced city driver; do own repairs; private family preferred. Address T 337, Tribune.

SITUATION WANTED—CHAUFFEUR; 7 YRS.' experience; careful driver; good mechanic. Address W 245, Tribune.

SITUATION WANTED—CHAUFFEUR; EXP.; careful, sober, single; private preferred. Address T 384, Tribune.

SITUATION WANTED — CHAUFFEUR; AGE 26; machinist and electrician; 8 years' exp.; best of driving and factory ref. Address A 270, Tribune.

SITUATION WANTED—CHAUFFEUR; EXP.; do own repairs; age 20; colored; careful. CUMMINGS, 61 Maple-st.

SITUATION WANTED — CHAUFFEUR, BY young man; best references. V. C. SHEFFIELD, 2088 Lunt-av.

SITUATION WANTED—FIRST CLASS CHAUFfeur and repair man; private. B. KITCHEN, 212 E. 16th-st.

SITUATION WANTED — CHAUFFEUR, AT present employed; A1 refs. Address B 436, Tribune.

SITUATION WANTED—CHAUFFEUR, YOUNG man, 24, with good standing; city and state license. Address B 486, Tribune.

SITUATION WANTED — CHAUFFEUR; THOROughly exp.; single man; good driver and repair man; city refs. Address A 531, Tribune.

SITUATION WANTED—CHAUFFEUR; EIGHT yrs.' exp. city and country; expert repairman; three yrs. last place. Address A 288, Tribune.

SITUATION WANTED—AS CHAUFFEUR; EXperience; best of references; 4 years in last place from private family. Address T 300, Tribune.

SITUATION WANTED—EXPERT DRIVER AND repair man; 9 years' exp. JOHN. Tel. Cal. [illegible]

House Servants.

SITUATION WANTED—BY JAPANESE—FIRST class butler, valet; thoroughly understanding kind of work; best references. KUI-URA, [illegible] Vernon-av.

SITUATION WANTED—JAPANESE, CARE OF dining room, hotel, club, or private family; long exp.; good ref. Address X 472, Tribune.

SITUATION WANTED—BY YOUNG CHINESE; good cook; have good reference. Address A [illegible], Tribune.

SITUATION WANTED—JAPANESE; FIRST class cook or butler or valet; high class; speak good English; refs. Address A 305, Tribune.

SITUATION WANTED—ALL AROUND JAPAnese cook; fine pastry; private, business place, out city. Address B 471, Tribune.

SITUATION WANTED—BY MAN AS PORTER, houseman, or janitor; first class references. Address 2824 Vernon-av.

SITUATION WANTED — AS HOUSEMAN; BY young Frenchman; good references; city or country. Address AUGUST, B 180, Tribune.

SITUATION WANTED—RELIABLE YOUNG man, in the suburbs, as houseman and gardener; handy with tools; refs. Address T 555, Tribune.

Janitors and Porters.

SITUATION WANTED—JANITOR SMALL FLAT building by middle aged married man; no children; living rooms; best ref. Address A 492, Tribune.

SITUATION WANTED—BY EXP. JANITOR; Swedish; married; best ref. Address B [illegible], Tribune.

SITUATION WANTED—COLORED JANITOR, exp., wishes flat building with nice living rooms. Address X 536, Tribune.

SITUATION WANTED—AS JANITOR; [illegible] or large office; refs. Address B 215, Tribune.

SITUATION WANTED—AS JANITOR; MARried, no children; refs.; exp. 4215 Wallace-st.

Stenographers and Typists.

SITUATION WANTED — BY EXPERT STEnographer and general office man, possessing good working knowledge Spanish. Address A 510, Tribune.

SITUATION WANTED—YOUNG MAN; ACCUrate and rapid stenographer; part of day or at home. Phone Seeley 6645 or address W [illegible], Tribune.

SITUATION WANTED—STENOG.; YOUNG MAN, 26; 6 mo. exp.; previous R. R. clerical exp. Address T 386, Tribune.

SITUATION WANTED—AS STENOGRAPHER; some experience; high school graduate; start $15; references. Address K F 331, Tribune.

SITUATION WANTED — TEMPORARY, EXperienced male steno.; well informed, accurate. Address B 333, Tribune.

SITUATION WANTED—BY HIGH CLASS STEnographer, as secretary; five years' r. r. and com'l experience; refs.; $90. Address A 255, Tribune.

Miscellaneous.

A CLEAN CUT, CAPABLE BUSINESS MAN, 28, DESIRES RESPONSIBLE POSITION IN THE SALES, MFG., OR CREDIT DEPTS. ADDRESS E A 453, TRIBUNE.

SITUATION WANTED—I AM OVER 45, BUT know a man in my line who is 85 and still making good. Expect to be in his class. I want a [illegible] job; know that I can fill it and hold it and feel it is coming. Have run the gantlet from office boy to proofreader and editorial writer; from copyholder to author, planner of books, and [illegible] them through the press. Best of reasons why I prefer Chicago and need a better job. Address A 510, Tribune.

SITUATION WANTED — ADVERTISING MAN, forceful writer, long agency experience, desires position as advertising manager for local manufacturer or national advertiser; or will consider any proposition based on legitimate merchandising; ample references and many samples of work which prove my competency will be shown at interview. Address W 242, Tribune.

SITUATION WANTED—AGGRESSIVE YOUNG MAN WITH WIDE ADVERTISING EXPERIENCE WANTS POSITION AS ADVERTISING MAN, OR WHERE EXPERIENCE WOULD PROVE OF MUTUAL BENEFIT; MODERATE SALARY TO START. ADDRESS B 243, TRIBUNE.

SITUATION WANTED—ASSISTANT TRAFFIC manager, large corporation, would change for head of department or ass't for sufficient inducement; highest indorsement from R. R. and present employers; satisfactory reasons for entertaining change. Address B 173, Tribune.

SITUATION WANTED — AS MANAGER OF branch office or business by thor. reliable married man of 39; good personality and business qual.; would leave city; legitimate bus. only; apply in interview stating approx. sal. Address A 197, Tribune.

SITUATION WANTED—BY MIDDLE AGED man speaking, reading, and writing English, French, and German, in any line of business; best references; give bond if required. Address B [illegible], Tribune.

SITUATION WANTED—PURCHASING AGENT, man, age 29, thoroughly familiar with mill lines, desires position as purchasing agent; at present employed but would consider change. Address A 583, Tribune.

SITUATION WANTED — EXPERIENCED COPY man, deviser of ways and means for successful advertising; familiar with printing, engraving, and commercial art; would like to locate with Chicago agency or manufacturer. Address W 248, Tribune.

SITUATION WANTED—YOUNG COLLEGE MAN, 22 years old, wishes evening employment not later than 11 o'clock; at liberty at 4:30; best references. Address B 187, Tribune.

SITUATION WANTED—COLLECTOR OF YOUR accounts; I have new idea and experienced methods that will appeal to you. First class refs. furnished. Address A 412, Tribune.

SITUATION WANTED—GENTLEMAN SPEAKing and corresponding Eng., Span., French, and German; 1 year's experience in Mexico. Address B 304, Tribune.

SITUATION WANTED—PROFESSIONAL INventor of unquestioned integrity, with a splendid record, is open to engagement; salary expected $5,000. Address B 530, Tribune.

SITUATION WANTED—ENERGETIC WELL educated young man of 20 desires outdoor work with construction co.; position must have bright future; exceptional refs. Address S 392, Tribune.

SITUATION WANTED — POSITION OF TRUST by a well educated, clean cut business man of high executive ability. Address B 213, Tribune.

SITUATION WANTED—AS ATTENDANT OR companion to invalid or nervous patient by experienced young man. Address A 452, Tribune.

SITUATION WANTED—RESTAURANT MANager; 23 yrs.' experience; plenty of A1 references. Address A 326, Tribune.

SITUATION WANTED—BARTENDER; YOUNG man, 22; ref. and security. Address A [illegible], Tribune.

SITUATION WANTED—YOUNG MAN, COLLEGE graduate, willing and obliging, will accept any kind of work. C. K., 903 Fullerton-av., Chicago.

SITUATION WANTED—A STRICTLY HONEST and sober young man. References. Address X 409, Tribune.

SITUATION WANTED—BARTENDER BY A competent man; sober, industrious, willing worker; references. Address A 491, Tribune.

SITUATION WANTED—EVENINGS; YOUNG man, 20. Address B 220, Tribune.

SITUATION WANTED—AS HANDY MAN IN laundry; refs. Address B 214, Tribune.

SITUATIONS WANTED—FEMALE.

Billing Clerks.

SITUATION WANTED—YOUNG LADY, EXP. Elliott-Fisher bill clerk, figuring [illegible], stock record clerk; permanent. Address [illegible], Tribune.

Domestics and Cooks.

SITUATION WANTED—IN A REFINED PROtestant family, by a woman over 30; no objection to infant or young children; conscientious care given them; no laundry work; good salary. Address B 137, Tribune.

SITUATION WANTED—FIRST CLASS COOK, neat, clean, colored girl; city references; call between 9 and 11 a. m. or 2 to 3 p. m. [illegible] Deming-place, 3d flat. Phone Lincoln [illegible].

SITUATION WANTED—YOUNG, EDUCATED lady; German American; private family, no waitress; best of refs. given. Address [illegible], Tribune.

SITUATION WANTED—COOK; FRENCH; FIRST class; good references. Address B [illegible], Tribune.

SITUATION WANTED—HOTEL OR INSTITUTION; first class cook. Address B [illegible].

TUATIONS WANTED—MALE.

Professions and Trades.

ION WANTED—IN ESTIMATING, FUR- or stock dept. of mechanical or construc- where there is chance for advancement; g man; 5 yrs.' experience as machinist; nces. Address A 400, Tribune.

men, Teamsters, Chauffeurs, Etc.

ION WANTED—CHAUFFEUR, 21 YRS. r all makes; drove 3 Thomases and 4 part 3 years; $25, board and room; or $20 for 3 mo. to prove ability. Address A une.

ION WANTED—BY A RELIABLE AND ent chauffeur married; no children; 5 first class mechanic. 8 years' of practical or country; best of city references. Ad- 25, Tribune.

ION WANTED—AS CHAUFFEUR IN family, by sober, reliable young man, 25 have had 7 years' experience. All ref.; rrow preferred. Address B 232, Tribune.

ION WANTED—CHAUFFEUR; GOOD an; ref. from last employers; no bar private desired. T. ANDERSEN, 11094

ION WANTED—CHAUFFEUR, THOR- competent; careful, reliable; best refs. t two and persent employer. Address S une.

ION WANTED—CHAUFFEUR BY SIN- gleman, with good habits; experienced ver; do own repairing; private family pre- Address T 337, Tribune.

ION WANTED—CHAUFFEUR; 7 YRS.' nce; careful driver; good mechanic. Ad- 248, Tribune.

ION WANTED—CHAUFFEUR; EXP. sober, single; private preferred. Ad- 384, Tribune.

ION WANTED — CHAUFFEUR; AGE to 30; exp. 2 yrs.; good habits; good ng and factory ref. Address A 570, Tribune.

ION WANTED—CHAUFFEUR; EXP. repairing; age 26; colored; careful. CUM 61 Maple-st.

ION WANTED — CHAUFFEUR, BY man; best references. V. C. SHEFFIELD 8-av.

ION WANTED—FIRST CLASS CHAUF- nd repair man; private. B. KITCHEO, th-st.

ION WANTED — CHAUFFEUR, AS employed; A1 refs. Address B 436, Trib.

ION WANTED—CHAUFFEUR, YOUNG A with good standing; city and state Address B 466, Tribune.

ION WANTED—CHAUFFEUR; THOR- exp.; single; man; good driver and repair refs. Address A 531, Tribune.

ION WANTED—CHAUFFEUR, EIGHT- exp. and country; driver; repair man; last place. Address A 286, Tribune.

ION WANTED—AS CHAUFFEUR; EX- e; best of references; 4 years in last place. want family. Address T 358, Tribune.

ION WANTED—EXPERT DRIVER AND man; 9 years' exp. JOHN, Tel. Cal. 3887

House Servants.

ION WANTED—BY JAPANESE; FIRST- ller, thoroughly understanding this work; best references. KUI-URA, 1

ION WANTED—JAPANESE; CARE OF room, hotel, club, or private family; good ref. Address X 472, Tribune.

ION WANTED—BY YOUNG CHINESE ook; have good reference. Address A 304

ION WANTED—JAPANESE; FIRST- ook or butler or valet; high class; speak glish; refs. Address A 305, Tribune.

ION WANTED—ALL AROUND JAPA- ook; best of refs.; no business place. Address B 471, Tribune.

ION WANTED—BY MAN AS PORTER, an, or janitor; first class references. Ad- Yeoman, 1

ION WANTED—BY A RELIABLE AND chauffeur; married; no children; 2 first class mechanic. 8 years' of practical or country; best of city references. Ad- 25, Tribune.

ION WANTED—AS CHAUFFEUR IN family, by sober, reliable young man, 25 have had 7 years' experience. All ref.; rrow preferred. Address B 232, Tribune.

ION WANTED—CHAUFFEUR; GOOD an; ref. from last employers; no bar private desired. T. ANDERSEN, 11094

ION WANTED—CHAUFFEUR, THOR- competent; careful, reliable; best refs. t two and persent employer. Address S une.

ION WANTED—CHAUFFEUR BY SIN- gleman, with good habits; experienced ver; do own repairing; private family pre- Address T 337, Tribune.

ION WANTED—CHAUFFEUR; 7 YRS.' nce; careful driver; good mechanic. Ad- 248, Tribune.

ION WANTED—CHAUFFEUR; EXP. sober, single; private preferred. Ad- 384, Tribune.

ION WANTED — CHAUFFEUR; AGE to 30; exp. 2 yrs.; good habits; good ng and factory ref. Address A 570, Tribune.

ION WANTED—CHAUFFEUR; EXP. repairing; age 26; colored; careful. CUM 61 Maple-st.

ION WANTED — CHAUFFEUR, BY man; best references. V. C. SHEFFIELD 8-av.

ION WANTED—FIRST CLASS CHAUF- nd repair man; private. B. KITCHEO, th-st.

ION WANTED — CHAUFFEUR, AS employed; A1 refs. Address B 436, Trib.

ION WANTED—CHAUFFEUR, YOUNG A with good standing; city and state Address B 466, Tribune.

ION WANTED—CHAUFFEUR; THOR- exp.; single man; good driver and repair refs. Address A 531, Tribune.

ION WANTED—CHAUFFEUR, EIGHT- exp. and country; driver; repair man; last place. Address A 286, Tribune.

ION WANTED—AS CHAUFFEUR; EX- e; best of references; 4 years in last place. want family. Address T 358, Tribune.

ION WANTED—EXPERT DRIVER AND man; 9 years' exp. JOHN, Tel. Cal. 3887

House Servants.

ION WANTED—BY JAPANESE; FIRST- ller, thoroughly understanding this work; best references. KUI-URA, 1

ION WANTED—JAPANESE; CARE OF room, hotel, club, or private family; good ref. Address X 472, Tribune.

ION WANTED—BY YOUNG CHINESE ook; have good reference. Address A 304

ION WANTED—JAPANESE; FIRST- ook or butler or valet; high class; speak glish; refs. Address A 305, Tribune.

ION WANTED—ALL AROUND JAPA- ook; best of refs.; no business place. Address B 471, Tribune.

ION WANTED—BY MAN AS PORTER, an, or janitor; first class references. Ad- Yeoman, 1

ION WANTED—BY A RELIABLE AND ent chauffeur

TO RENT—HOUSEKEEPING ROOMS.

South Side.

TO RENT—3221 SOUTH PARK-AV.—PARISIAN suite furn. room with private buffet, kitchen, private tile bath; linens, cooking utensils and crockery, gas stove Alaska ice box; porcelain sink; $7 per week; $27.50 per month. Phone Douglas 4068.

TO RENT—3403 OAKENWALD-AV., APT. 2, newly furnished hskpg. rms.; Kan. exp.; I. C. Phone Kes. 1477.

TO RENT—2 FINE, COOL OUTSIDE ROOMS; private; for light housekeeping; phone; 1 block 47th L. exp.; near park; $20. 4623 Calumet-av., 2d apt.;

TO RENT—3439 MICHIGAN-AV.—LARGE FR. room; also 2 rm. suites; closets, pantry, etc.; rear.

TO RENT—3801 GRAND-BLVD., NEWLY DECorated large rooms; housekeeping; laundry, phone, piano; ¼ block to L; $3 up.

West Side.

TO RENT — STRANGERS ARRIVING IN CHIcago, people in furnished rooms or boarding should see the 2 room suites furnished complete for housekeeping with dishes and bedding; weekly, $3, $3.50, $4. 161 Carpenter-st., between Randolph and Lake. We have respectable tenants and room for more.

North Side.

TO RENT—421 CENTER-ST., 2 VERY NEAT front rooms, light hskg.; also single room; $2; $7 per week.

TO RENT—SUITE 2, 3 AND 4 ROOMS, FOR light housekeeping. 1248 N. Clark-st. 1st floor.

TO RENT—811 WISCONSIN-ST., NICE LIGHT housekeeping rooms; all conveniences; $3.50.

WANTED—ROOMS.

WANTED—TO RENT — SUITE (OR ENTIRE floor) unfurnished, for couple; North Side preferred, with bath; private family; couple to pay small apartment in building where there is a cafe. Address K K 241, Tribune.

WANTED—TO RENT—FURNISHED ROOMS with board; preferred; couple with baby and nurse; Sheridan-road or near beach. Calumet 1858.

WANTED—TO RENT—2 BACK OR SIDE ROOMS, with yard or part of for dog; ground floor. Room 178, Commercial Hotel.

BOARD AND LODGING—SOUTH.

3714-16 WASHINGTON-AV.—A QUIET, HOMElike place on a boulevard; trees and lawn; residence in connection with porches; fine home cooking; 5 min. to park, 12 minutes to loop; beautiful rooms, some at unusually low prices; others up to $25 week for two.

3124-26 E. 47TH-ST.—KENWOOD MANOR—

Delightful rooms, newly decorated and furnished, for patrons desiring all the comforts of a well appointed home; rooms single or en suite, with private bath; one room now open; rates to permanent guests; I. C. L. surf. Tel. Drexel 4925.

852 E. 36TH-ST.—SINGLE AND EN SUITE rooms; delightful cool and pleasant; I. C. and Cottage Grove electric; convenient to all parks; special rates to young people; excellent table and service. Douglas 1449.

3716 LAKE-AV.—LARGE, BEAUTIFUL ROOMS en suite or single, overlooking the lake; finely furnished; large closets, etc.; strictly private family; with best homes combining high class in every particular; an ideal summer home. Douglas 5452.

3116 KIMBARK-AV.—THE KIMBARK—A LUXuriously furnished home, with spacious veranda, for congenial people desiring quiet location, pleasant surroundings and excellent table; shower and tub baths; auto garage; I. C. exp. service.

640 E. 37TH-ST.—THE [NEW] HUNTINGTON—

Opposite Ellis Park; convenient transportation; home of the highest reputation; rooms, single or en suite, with private bath, $7 to $14 per week. Aldine 710.

4127 ELLIS-AV.—CRESCENT HOTEL—

Elegantly furnished rooms, single or en suite; private baths; newly decorated throughout; half block Ken. exp., C. and surface lines; excellent table; summer rates. Douglas 141.

4003 ELLIS-AV.—LARGE, COOL, MOD., ELEgantly furn. rms.; sunparlor, porch and veranda; choice meals. Doug. 3200. Kan. ex. I. C., surf; one block.

4540-42 OAKENWALD-AV.—THE MONTICELLO—near the lake; strictly private; most outside rooms; excellent meals; special rates for the summer. Oakland 3847.

4540 CORNELL-AV.—THE NORTHROP—VIEW of lake, ocean, parks; fine table; ½ min. to loop; newly furn. rooms, single and en suite; running water; excellent table. Phone Midway 2976.

1417 E. 54TH-ST.—IN THE BEST LOCATION OF Hyde Park; beautiful outside rooms; private laundry; excellent table; detached house; ideal for summer; near Jackson Pk. and I. C. exp., surf.

6427 WASHINGTON-AV.—PLEASANT, COOL, outside rooms; running water; private table unexcelled; ideal for summer; verandas, grounds; I. C. exp. Jackson Park.

6208 JEFFERSON-AV.—2 BLKS. I. C. EXPRESS —Large, cool double front room; also single room, in modern detached house; every conv.; lavatory; electric light; near beach and Jackson Park; $4.

6250 MICHIGAN-AV.—LARGE, COOL, pleasant rooms; run. water; good German cooking. Ph. Douglas 4324.

6802 MICHIGAN-AV.—ELEGANTLY FURN. large alcove room and other single rooms; home cooking. Ph. Calumet 3091.

6720 INDIANA-AV. APT. 7—FINE LIGHT, cool front room; pleasant family; good home cooking. Doug. 6222.

6107 MADISON-AV.—ALL OUTSIDE ROOMS; home comforts; board opt.; I. C. and "L." H. F.

6223 ROBINSON-CT.

6950 LAKE-AV.—FRONT ROOMS, DOUBLE AND single, overlooking lake; modern conveniences; I. C. or electric.

6326 E. 44TH-ST.—NEAR DREXEL—FURNISHED rooms, single or en suite; suburban board; reasonable. Phone Oakland 1572.

4323 GRAND-BLVD.—NEWLY DECORATED large cool front room, in mod. detached house; large lawn and shade; $4 per week.

6559 MICHIGAN-AV.—BEAUTIFULLY FURnished rooms, bath adjoining, for couple or two gentlemen; first class table; surf. and S. W. cars.

6740 WOODLAWN-AV.—FOR QUIET, DELIGHTful, cool parlor; also single rm.; LAKE and PARK; home cooking; reasonable.

6043 DREXEL-BLVD.—LARGE ROOMS FOR 2 with board. Hyde Park 1157; also single room.

6752 ELLIS-AV.—COOL OUTSIDE ROOMS; FRI lavatories; board; desirable location. Doug. 787.

6559 HARVARD-AV.—ROOMS, WITH FIRST class board; ladies or gentlemen; nr. R. I. and L.

6424 WOODLAWN-AV.—FRONT DOUBLE and single room; excellent board.

6020 MICHIGAN-AV.—3D—NEWLY FURN. RMS., pri. fam.; breakfast opt.; all conv. Aldine 1322.

4751 CALUMET-AV., 2D—NEAT ROOMS WITH board for one or two gentlemen; $3 each.

5804 S. PARK-AV., 1ST—FINE ROOM, BOARD; suitable for 2 or 1 gentleman; ap. pk. and L.

5104 CALUMET-AV.—FRONT ALCOVE AND other rooms; home cooking; large lawn; porch.

6225 GROVELAND-AV.—PLEASANT, NEWLY decorated room; good home cooking. Aldine 917.

BOARD AND LODGING—WEST.

1900 WASHINGTON-BLVD.—BEAUTIFULLY furnished cool, light airy rooms, single or en suite; excellent table; best transportation.

1235-39 JACKSON-BLVD.—SINGLE AND double rooms; $1.50 per week; also all conveniences; optional. Phone Haymarket 2687.

1312 PARK-AV.—LARGE FRONT ROOM WITH alcove; excellent board; ½ blk. Garfield Park.

BOARD AND LODGING—NORTH.

1216 ASTOR-ST.—THE MAISON DU NORD—

Gets the patronage of the people wishing a quiet home; overlooking the lake halfway between Lincoln Park and business center of Chicago. Is as popular with young people as with families.

Fireproof; the particularly choice unique place. Rates $8 to $15 per week. N. State or N. Clark-st. car to Division-st., 10 minutes downtown.

500 DEARBORN-PKWY.—THE BREWSTER—[Fireproof]—1, 2, 3 room apts., furn. or unfurn.; private bath; overlooking lake and Lincoln Park; also bachelor apts.; Clark and L. trans.; best location in city. Tel. Lake View 1129.

1255-57-59 DEARBORN-AV. NEAR LINCOLN Park and lake; within block of N. State-st. cars—Single and double rooms; fine cooking; good, attentive service; table; a pleasant home for southern people.

4901 WINTHROP, CORNER AINSLIE—LARGE, airy front rooms; private modern residence; excellent cooking; near N. W. L. express and lake; references.

921 WILSON-AV.—MAISON-DU-LAC—DELIGHTful residence home for those who want height, ½ blk. from lake; rooms single or en suite; N. W. L. exp. and surface lines. Edgewater 266.

SUNNYSIDE AND KENMORE-AVS.

THE ELMHURST—

A family hotel for home people.

Telephone Edgewater 1227.

3419 SHERIDAN-ROAD, 2D APT., BELL 3—pleasant front room, suitable for two; height, 4 blks. Wilson sta.; near beaches. Edge. 2787.

640 FULLERTON-BLVD.—BEAUTIFUL FRONT room, suitable for two; finest cooking and all home comforts; near Lincoln Park and all car links.

236 E. MURON-ST. NEAR LAKE—COOL, ATtractive rooms, reasonable; summer rates; excellent table; walking distance; everything modern.

1212 DEARBORN-AV.—NORTH 1062—LARGE room, with board, in beautifully furn. home; yard, piano, porch; gentlemen only.

41 E. ELM-ST.—FURNISHED ROOMS WITH board; private family; modern; conveniences.

1359 DEARBORN-AV.—PLEASANT ROOMS; 1st class table; nice yard; walking distance.

611 DEARBORN-AV.—WELL FURN ROOMS; running water; home cooking; walking distance.

431 CARROLL-AV.—SOUTH BOARD; MODERate prices; walking distance. Phone Haymarket 2731.

1961 DEARBORN-AV. DOUBLE-SINGLE rooms; private baths; excellent table. North 2306.

BOARD AND LODGING—HOTELS.

HOLLAND HOTEL, 63D AND LAKE-AV.

American plan; single rooms, $8 up; with private bath for two, $17 up; 10 minutes from city; C. surban and express. Local and long distance telephone in all rooms. Phone Midway 3612.

WEST TERRACE HOTEL, 3330 WASHINGTON-AV.—CATERING TO THOSE DESIRING CLEAN, COMFORTABLE PERMANENT HOME; MODERN OUTSIDE ROOMS; SINGLE OR SUITE, WITH PRIVATE BATH.

1600-1604 LA SALLE-AV.—HOTEL MONNET—

Beautiful newly furn. large and small rooms; single or en suite; near L'ELEVE; 15 min. to loop. Tel. Lincoln 8266.

NEW WASHINGTON HOTEL, 2318 WASHINGton-blvd., near Oakley—European and American plan; rooms single, $3 and up; en suite, $7 and $11; 8 min. downtown. West 2221.

HOLLOFF HOTEL, 140 E. MADISON-ST.—ELEgant rooms, private baths, electric lights, elevator, phone in every room; $7 to $25 per week; apartments, $5 per day. Rates to permanent guests.

HOTEL BERKELEY, BOWEN AND BERKELey-ave.—Lovely location on Lincoln Park, lake; for 2, $15; 1, $10; trans., S. S. L. Cot. Grove. Oak 1174.

MORNINGSIDE, 3617 LAKE-AV.—A QUIET family hotel on the LAKE shore; short distance from downtown; first class table. Douglas 344.

SHERIDAN PARK HOTEL—WM. AND RUD—

Family hotel, near Wilson Beach; 20 min. to loop. 4031 Pemberton-av., formerly Racine. Edge 4305.

THE DECATUR—SAY—PLEASANT ROOMS, SINgle or en suite; excellent meals; $6 to $12 per week; 31 Cent. electric Kenwood express.

HOTEL FLORIDA, 3721 COTTAGE GROVE-AV. opp. Wendell Phillips H. S.—Wholesome home; $3 week and up. Special rates to families. H. P. 3338.

HOTEL MARCO, 3301 DEARBORN-ST.—NEWLY furnished rooms; ¼ blocks north of Dearborn station; fine for $5 daily. Special weekly rates.

HOTEL REED, LAKE AND CLARK-STS.—For Wyomingers and permanent people can find elegant accommodations; 75c to $2 per day up; wk. rates.

BOARD AND LODGING—HOTELS.

The Plaza Hotel

N. CLARK-ST. AND NORTH-AV.,
FRONTING LINCOLN PARK.

Newly furnished. Coolest rooms in Chicago. 600 rooms, all with private baths.

A ROOM WITH A BATH FOR $1.50.
A ROOM WITH A BATH FOR $1.50.
A ROOM WITH A BATH FOR $1.50.

Beautiful two room suites, $15 per week and up. Beautiful three and four room suites, very attractive and very reasonable.

HIGH CLASS CAFE AND CLUB BREAKFAST.
COOLEST ROOMS IN CHICAGO.

CITY HOTEL, STATE AND 16TH-STS.
100 LARGE OUTSIDE ROOMS.

50c, 75c, $1 per day; $2 to $5 per week, single. Restaurant and lunch counter; buffet connected; 10 minutes to shopping district, theaters, and depots. Stockyards cars pass door every 5 minutes. Modern conveniences.

CALL AND LET US SHOW YOU OR PHONE CALUMET 1018.

CITY HOTEL, R. F. McEWAN, Prop.

Hotel Del Prado

Located on the Midway-blvd. [700 feet wide]; right at the entrance to Jackson Park, which overlooks Lake Michigan; 400 rooms with bath, arranged in suites of 1, 2, 3 and 4 room suites.

RATES ALL INCLUSIVE PLAN.

DANCING every Wednesday evening.
MUSICAL CONCERT Sunday evening.

A most delightful and cosmopolitan place to stay.

EDW. R. BRADLEY, Prop. R. H. McLEAN, Mgr.

HOTEL LA STRAIN, 3535 ELLIS-AV.—

Most homelike and best located residential hotel in Chicago; steam heat throughout; rooms single or en suite; overlooking Lake Michigan; hot and cold bath; elevator service day and night; local and long distance telephone in every room. American plan, $2 per day up, $8 to $16 per week; best home cuisine; Ill. Cent. subway entrance and 35th-st. electric line, 15 minutes' ride to business center. J. O'DONNELL, Prop., formerly with PLANTERS' HOTEL, St. Louis, Mo., and CHICAGO BEACH HOTEL.

DREXEL ARMS HOTEL—EUROPEAN.
FINEST LOCATION ON PARK SYSTEM.
DREXEL AND OAKWOOD-BLVDS.

Every room has new furnishings, boulevard outlook, running water or private bath, large closets, electricity, gas, telephone service; $1 per day up. Special rates weekly. Beautiful cafe and lobby. C. C. R. and Elevated R. R. [Kenwood sta.] or South Side trolley. Phones—Douglas 448, 449.

HOTEL EASTWOOD, 4644 SHERIDAN-RD.

Two blocks east of Wilson express station of N. W. Elevated. An ideal resort for the summer; facing the bathing beaches; and in close proximity to Washington park; also single rooms; $10 and up. Phone Edgewater 8197.

Send for illustrated booklet.

HOTEL YORK, 60 E. 33D-ST., S. S. "L," 35d-st. station ½ block. Running water all rooms, $3 to $5 per day; $3.50 per week up. Café connection; elevator, electric lights, private baths; 10 to 15 min. shopping district.

Mr. and Mrs. Jule Walters, Props. Douglas 408.

THE ARLINGTON, 337 Dearborn-av.

Pleasantly located—near the lake and Lincoln Park; walking distance from Loop. Every convenience—table of the market's best. Arrangements now being made for summer guests. Phone Dearborn 718.

HOTEL LUZERNE.

American plan. Opposite main entrance to Lincoln Park, corner Clark and Center-sts. Rooms single or en suite, with or without bath; hot and cold water in every room. Rates $12 per week.

C. F. WELSHANS, Prop.

Telephone Lincoln 4918.

HOTEL HAYDEN, 63D AND LEXINGTON—PLEASANT HOME IN CHICAGO; BLOCK FROM ELEVATED STATION, JACKSON PARK EXPRESS AND SURFACE LINES; CONVENIENT TO ALL PARTS OF CITY; TRANSIENT RATES, $1.50 PER DAY AND UPWARD; ROOMS PRIVATE BATH, AMERICAN PLAN, $1.50 PER DAY, $7.50 WEEK UP; FIRST CLASS TABLE BOARD; MODERATE RATES.

NORMANDIE HOTEL, 262-264 WABASH-AV.—Most popular theatrical hotel downtown; ten theaters within three blocks; 100 handsomely furnished rooms single or en suite; private baths; electric lighting, phones, elevator service; $1 per day and up; special weekly rates to professional people. CARL GUTTENBERG, Manager.

HOTEL, 45 EAST VAN BUREN-ST.—OUTSIDE handsomely furnished rooms, with or without bath, elevator, bellboy service; convenient shopping district; telephone in rooms. Single rates, $1 day. Very low rates to permanent guests. Harrison 2890.

THE COLONIAL—

6135 Cottage Grove-av., most popular family hotel in Woodlawn; American plan only; 15 minutes to city in I. C. express; one block from L. station. Phone Midway 2000. M. SCOTT.

NETHERLAND HOTEL—2128-36 MICHIGAN-AV. EUROPEAN PLAN. FIREPROOF; PHONES; RUNNING WATER; ELEVATOR SERVICE; 75c TO $1.50 PER DAY; $3.50 TO $8 WEEK. PHONE CALUMET 4612.

WISCONSIN HOTEL, 229 WISCONSIN-ST., OFF Lincoln Park—Sunny rooms, single or en suite; rum. water; excellent meals. Tel. Lincoln 1343.

BOARD WANTED.

BOARD AND ROOMS WANTED — BY RESponsible family of 3 adults with refined family occupying detached house or farm in or near convenient suburb. Address Box 1, Roode & Co., Insurance Agency, 159 La Salle-st.

BOARD—AND ROOM; WITH SMALL FAMILY in Riverside or Austin; by a young mechanical engineering student; must be private home; will also breakfast and evening dinner; state particulars. Address A 461, Tribune.

BOARD—MOTHER AND SON WANT 2 LARGE, well furnished rooms with board; near Washington or Jackson park. Address B 262, Tribune.

BOARD—IN PRIVATE FAMILY, FOR INFANTS 2 weeks to 1 year old. Address B 185, Tribune.

BOARD & LODGING—SUBURBAN.

1634 CHICAGO-AV., EVANSTON—3 CONNECting rooms, with board; also single rooms; permanent or transient. Phone 1096 Evanston.

TO RENT—HOUSES—SOUTH.

TO RENT—4519 FORRESTVILLE-AV., 7 rm. frame cottage; furnace hot. $30.00
3706 Ellis-av., 9 room stone. 35.00
6154 Rhodes-av., near Congress—8 rms. and I. C. exp.; 10 rm. brick. 40.00
4501 Forrestville-av., 11 rm. stone. 50.00
steam; fine corner. 100.00
424 E. 46th-pl., near Grand; 30 ft. lot; 10 rms., 3 baths; steam heat. 100.00

H. O. STONE & CO., 125 MONROE-ST.

TO RENT—6 ROOM BRICK HOUSE AT 5826 Forest-av.; bath and 2 lavatories; hardwood finish and extra large basement; $45 per month. Rent Dept., WM. H. WILRATH & CO., 100 Washington-st. Randolph 2707.

TO RENT—6154 ELLIS-AV., 9 ROOM STEAM heated modern house; will decorate to suit; $45 month.

M. A. FARR & CO.
Phone Central 3485 ..... 204 Dearborn-st.

TO RENT — DESIRABLE MODERN 8 ROOM house on Grove-av.; hardwood floors; open plumbing; rent $45.00 per month.

SEYMOUR MORRIS, 133 Adams-st.

TO RENT—4013 ELLIS-AV., FINE LARGE house, in excellent order; rental $100.

C. H. MULLIKEN, 108 Dearborn-st.

TO RENT—HOUSES—NORTH.

TO RENT—10 AND 12 ROOM RESIDENCES ON grounds of McCormick Theological Seminary, Chalmers-pl.; Fullerton-av. station Northwestern "L"; Lincoln-av. and N. Halsted-st. surface transportation.

OGDEN SHELDON & CO.,
34 Clark-st.

TO RENT—$35 PER MONTH, NOTHING DOWN, takes new Ravenswood home; every well built; 30 ft. by 129 to alley; concrete bsmt., cement floor, laundry tubs, oak floors and trim.

R. N. LLOYD. 1739 Sunnyside-av.

TO RENT—HOUSES—WEST.

TO RENT—429 SANGAMON-ST., 9 R., GAS, bath, $30. 1809 Jackson-blvd., 12 r., 2 baths, gas, barn, $35. Peoria-st., near Adams, 12 rooms, $32.

S. R. HARRIS, 189 La Salle-st.

TO RENT—HOUSES—SUBURBAN.

TO RENT— OR FOR SALE
BEAUTIFUL HOME,
822 E. 55th West-av., Wilmette.
FOR RENT—$45 A MO.
FOR SALE—$750 CASH, BAL. TO SUIT.

TWO BLKS. N. W. of C. & N. W. STA.; NEW [Never been occupied] 7 room MODERN STUCCO HOUSE; LARGE, LIGHT rooms; Lot 100x240. Key at 821 West-av.

McKEY & POAGUE, 1926 E. 63d-st., Chicago.

TO RENT—BEAUTIFUL NEW NORTH SHORE residence, Kenilworth; price only $80 monthly; 4 large bedrooms, screen porches, electric light; fine trees. May be purchased nearly same as rent. Inquire TEMPLE, 175 Dearborn, R. 618.

TO RENT—7 ROOM COTTAGE, 683 ELMWOOD-av., Wilmette; best location; hot water heat, screened porch, gas and electric lights.

837 LAKE-AV., Randolph ..... Cent. 5518

TO RENT—HOUSE 12 ROOMS AND BARN, 15 min. on N. W. R. R.; $50 per mo.; lease to May, 1912. Address A 587, Tribune.

TO RENT—HIGHLAND PARK TO EVANSTON, inclusive, furnished and unfurnished houses.

J. L. FLOYD, 107 Dearborn-st.

TO RENT—FURNISHED HOUSES.

TO RENT—FURNISHED HOUSES AND FLATS town and country, summer or longer. $40 up. MRS. E. W. CASE, 29, 107 Dearborn-st.

TO RENT—COTTAGES—SUM'R RESORTS.

TO RENT—FISHERMAN'S CAMP—

A furnished 4 room cottage, right on the water, with boats, etc., located on Muskegon river, near Muskegon, in midst of good fishing. Will rent by the week, month, July and August. A fine place to take your family for an outing. Address F. C. WHITNEY, Muskegon, Mich.

TO RENT—FOX RIVER, COTTAGE, NORTH OF Geneva; also choice lots for sale. Phone Central 4747 or McHenry 93.

TO RENT—TWO FURNISHED COTTAGES; 7 rooms each; for the month of August or longer. WM. H. VANDERVORT, Lake Mills, Wis.

TO RENT—FLATS—SOUTH.

TO RENT—3 AND 4 ROOM FLATS, NEWLY decorated; hardwood floors, steam, hot water; $19 to $23. Lenox 3337 Cottage Grove-av.

TO RENT—A MODERN 5 ROOM FLAT, $45; ALL latest improvements and finish. Phone Douglas 5135. Prairie-av. Phone 3805 Normal.

TO RENT—5 ROOM FLAT; RANGE AND BATH; BARKER & JACKSON, 1816 Wabash-av.

TO RENT—HARLOW APTS., 4212 LAKE-AV., 4 to 7 rooms; lease to suit.

TO RENT—4755 LANGLEY-AV., LARGE, LIGHT 5 room heated middle flat; $25.

TO RENT—3128 LANGLEY-AV., LARGE, LIGHT outside 6 room modern flat; $22.50.

TO RENT—CHEAP—LARGE, LIGHT 5 ROOM, heated flats, 64th-st. and Madison-av.

TO RENT—FLATS—SOUTH.

W. K. YOUNG & BRO.,

204 DEARBORN-ST.

RENWOOD—47TH AND LAKE-AV.
HYDE PARK—55TH AND WASHINGTON-AV.
WOODLAWN—1729 E. 63D-ST.
GARFIELD-BLVD.—36TH AND INDIANA-AV.

SPECIAL REDUCTIONS
ON ALL VACANT APARTMENTS AND HOUSES IN THE CHOICEST RESIDENCE SECTIONS OF THE SOUTH SIDE—KENWOOD, HYDE PARK AND WOODLAWN. A LARGE NUMBER OF NEW BLDGS. READY FOR OCCUPANCY THIS FALL. LIBERAL CONCESSIONS TO OCTOBER. PHONE OR CALL FOR COMPLETE LIST.

EVERETT-AV. AND 56TH-ST., fronting Jackson Park, overlooking the lake:
6 rooms, 3 baths; private porches; $85.

6500-6605 WOODLAWN-AV.—
One of the handsomest and best appointed buildings in Kenwood;
5 and 6 rooms; elegant in every detail; $50 up.

KENWOOD VILLA, 4643 WOODLAWN-AV.
10 rooms and 3 bathrooms; costly interior; $100.

KENWOOD TERRACE, 4816-28 MADISON-AV.
6 rooms, 2 baths; very choice; $57.50.

ALVAH TERRACE, 4436 DREXEL-BLVD.
5 and 6 rooms, handsomely finished; $50 to $60.

1226 E. 47TH-ST., OVERLOOKING KIMBARK-AV., 7 spacious rooms; $50.

6014 WASHINGTON-AV., 9 rooms, 2d floor; $70.

4852 WASHINGTON-AV., 7 rooms, 2d floor; $60.

4047 GREENWOOD-AV., 6 rooms, 2 baths; $60.

4733 LAKE-AV., 8 rooms, 2 baths; $70.

4455-57 OAKENWALD-AV., 6 and 7 rooms; $35.

5583 KIMBARK-AV., 6 rooms; $35.

5637 WASHINGTON-AV., 7 rooms; $47.50.

4742 LAKE-AV., 2d floor, 7 rooms; $45.

6060 JEFFERSON-AV., 6 rooms, 2 baths; $30.

6054 MADISON-AV., 6 rooms; $37.50.

SEND OR PHONE FOR OUR COMPLETE LIST OF MODERN APARTMENTS, 4 TO 10 ROOMS, FROM $25 to $200 MONTH.

TO RENT—

GEORGIANA COURT,
56TH-ST. AND INDIANA-AV.

4 and 5 room apts. in this beautiful new colonial bldg.; 7 rooms have outside light; finished in hardwood, beam ceiling in dining room, bookcase built in parlor; situated as it is on this boulevard and close proximity to Washington park make it an ideal location; transportation; one block from S. S. L. express service, 2 blocks from surface cars; price $40 to $50.

Agent on premises today.

JAMES G. BARSALOUX.
Tel. Hyde Park 10. 63d and Washington-av.

TO RENT—STEAM HEATED FLATS.
6106 Kimbark-av., 3d, 5 rms. & bath..... $26.50
6412 Ellis-av., 2d, 4 and bath..... 18.00
6475 Lake-av., 3d, 4 steam..... 15.00
6256 Cottage Grove-av., 4 and bath..... 20.00
4320 Forrestville-av., 2d, 4 and bath..... 20.00
6410 Ellis-av., 1st, 5 and bath..... 25.00
1125 E. 54th-st., near Ind., 1st, 5 and bath., 35.00
rooms and bath; light as day..... 35.00
316 E. 54th-st., near Prairie and the park, 2d, 5 rooms and bath..... 32.50
4322 Forrestville-av., 2 room flat, steam, hot water, gas ranges, janitor. $10 to $15

H. O. STONE & CO., 125 MONROE-ST.

TO RENT—

4461 OAKENWALD-AV., 4 and 6 room flats, $35 to $45. Will decorate to suit.

3636 RHODES-AV., 5 room flat, steam heat and janitor service; $25.

6709 Madison-av., 7 room flat, only 2 blocks from I. C. R. R. express service; $32.50.

M. A. FARR & CO.
Phone Central 3485 ..... 204 Dearborn-st.

TO RENT—

FOUR ROOM APARTMENTS.
Very desirable.
Inducement to good tenant.

4026 Calumet-av., 3d..... $25.00
4524 Lake-av., 3d..... 25.00
5161 Prairie-av., 3d..... 35.00

COOPER & BURHANS, 115 Dearborn-st.

TO RENT—6212-14 KIMBARK-AV., ELEGANT new apartments, very large rooms, baths each; private front and rear porches; spacious rooms all light and airy; large yard. The building is just being completed; will be decorated to suit $600. $45. Agent on premises daily. Special concession.

SOTHARD & TRAINER, 2905 Cottage Grove-av.

4 AND 5 ROOMS

109-113 E. 40th-st., corner Michigan-av.
Special concession now to good tenants; all modern. Agent at building daily.

DRAPER & KRAMER.
47th and Calumet-avs. 115 Dearborn-st.

TO RENT— THE ANGELUS,
S. E. CORNER 57TH-ST. AND WABASH-AV.

One very desirable 3 room apartment with kitchen buffet, $22; 5 to 7 room apartments, $28 to $32.50. Elevator, hot water; transportation and service unequaled. References required.

TO RENT—ATTRACTIVE APARTMENT, EAST End—av., near Jackson Park; 5 rooms, 3 baths; large private porch, facing lake; 20 minutes from business district by Illinois Central; available Sept. 1; rent, $45. For particulars address CHAS. M. PARKER, 282 Michigan-av.

TO RENT—OWNER OF NEW SOUTH SIDE building will make special inducements; desirable 4 room flats; apply light or phone Kedzie; good location; two minutes to Indiana "L" express trains. Lake View 3089.

TO RENT—6 ROOM FLAT, 1ST FLAT 6 rooms, steam heat, janitor service..... $35
7113 Goldsmith-av. 2d flat, 7 rooms..... 16
4419 Lake-av., 1st, 7 rooms..... 14

REYNOLDS & ROSE, Tribune Building.

TO RENT—4346 CALUMET-AV., 4 ROOMS, 3D floor "L" transportation; price $32.50.

4048 Calumet-av., 5 rooms, 2d floor; "L" transportation; price $40.00.

H. F. NORTHCOTT & CO., 1008 E. 43d-st.

TO RENT—EXCEEDINGLY ATTRACTIVE 6 R. flat, outside; light and airy; must transfer lease expiring May 1, 1911; possession even May 1; will pay August rent. 6027 Kimbark-av. 2d flat. Phone Hyde Park 4782.

TO RENT—CHOICE 4 ROOM FLATS, 3D floor, with every convenience, including pier mirror in chamber doors, crystal door knobs, etc.; $30.50 to 60 E. 50th-st., between Michigan and Wabash-avs.

TO RENT — 4309 LAKE-AV., BEAUTIFUL 8 room apartment; lake view; private garden; all modern; appointments outside light to every room; most reasonable rental in locality. See janitor.

TO RENT—2 MONTHS' RENT FREE, 9 ROOM apartments, 4710 Grand-blvd.; will decorate to suit; 7 R. WELLS, 109 Jackson-blvd. Harrison 1266

TO RENT—3086 CALUMET-AV., 1ST APT., 5 rooms, newly decorated..... $35
CHAS. T. BOYINGTON & RENTING CO.,
109 Washington-st. Rand. 2237.

TO RENT—4435 PRAIRIE-AV., MODERN steam heated apartments; 5 large, light rooms; 3d flat; $45.

CREMIN & O'CONNOR, 97 Clark-st.

TO RENT — 4322 COTTAGE GROVE-AV., 2, 5, and 6 room heated flats, $16.00 up.

4340 Cottage Grove-av., 4 rooms flat, $16.00.

J. S. SHEARER & CO., 4235 Cottage Grove-av.

TO RENT—GRAND-BLVD., 5 ROOM APARTments; decorations just complete; private balconies; located Nos. 3702, 3704, 3706, 3708; Kenwood exp.; rent $40, $37.50, $37.50, $52.50. See janitor, 3706.

PERCY G. COOK, 95 Washington-st.

TO RENT—FLATS—WEST.

TO RENT—STEAM HEAT—
2123 Alice-pl., 3d, 7 and bath..... $32.00
1501 Warren-av., 4th, 6 and bath, corner.... 30.00
1624 Humboldt-blvd., 3d, 6 and bath..... 28.00
1622 Humboldt-blvd., 2d, 6 and bath..... 28.00
1507 Warren-av., 1st, 6 and bath..... 25.00

H. O. STONE & CO., 125 MONROE-ST.

4531 W. Congress-st., 2d, 6 and bath..... 22.00
1303 Gilpin-pl., 2d, 7 and bath..... 17.00
1922 Milwaukee-av., 3d, 4 and bath..... 10.00
Harrison-st., n. w. cor. Morgan-st.
4 and 5 room flats..... $10 to $14

H. O. STONE & CO., 125 MONROE-ST.

TO RENT — NEAR CORNER LA SALLE AND Erie, modern 6 flat, steam heated building; 6 rooms and bath in each flat; will rent 3 or 6 flats; walking distance; rent low. Telephone North 5016.

TO RENT—WEST SIDE—DOUGLAS BLVD., elegant apartments, most modern improvements, having from 4 rooms to 7 rooms; 1 block from Kedzie-av. car line; owner on premises.

TO RENT—1700 PARK-AV., 5 AND 7 RM. STEAM heated apartments; $22-$30; near Union Park. Special inducements to good tenants for the summer. Stanley K. Gage, 90 Randolph.

TO RENT—6 BLOCK FROM GARFIELD PARK, 1540 Monroe-st. This handsome 2d floor apartment, 7 light rooms, all modern; only $42.50; will decorate to suit. See janitor.

TO RENT—325 LIGHT 6 ROOM FLAT, STEAM heat, hot water, etc.; use block to "L" station. See 3d floor front; or call Ashland 1837, any time.

THEODOR W. BUHMANN, 2624 N. Clark-st.

TO RENT—ELEGANT 4 ROOM FLAT, FOR-Delsin bath, $15.50. 3060 W. Chicago-av., or STAFFORD, 208 State-st.

TO RENT—FLATS—NORTH.

TO RENT—NEW APTS., 4 AND 5 RMS., POSS now. Kenmore and Berwyn and Winthrop and Berwyn; $24 up. S. Harnatrom & Co., 125 La Salle.

TO RENT—ROGERS PARK, 6766 SHERIDAN-rd., cor. Pratt-blvd., 5 and 6 room apts.; conv.

TO RENT—FLATS—NORTH.

TO RENT—NORTH SHORE FLATS—
817 Edgecomb-pl., 2d, 4 and bath..... $37.50
3944 Clarendon-av., 3d, 4 and bath..... 32.50
3936 Clarendon-av., 2d, 4 and bath..... 32.50
1124 Wilcona-av., 2d, 4 and bath..... 25.00
1136 Wilcona-av., 1st, 4 and bath..... 25.00
1231 Dearborn-av., elevator..... 40.00
6 rooms and bath..... 45.00

H. O. STONE & CO., 125 MONROE-ST.

TO RENT— OPEN SUNDAYS.
BALLARD, ROWE & WHITMAN,
Tel. Edgewater 1317. 5018 Evanston-av.

4 rooms, $20 to $25. Strictly modern.
5 rooms, $32.50 to $45. Steam heat.
6 rooms, $35 to $50. Electric light.
7 rooms, $55 to $60. Every convenience.
8 rooms, $47.50 to $65. Near N. W. L station.

TO RENT—NEW APARTMENTS.
Best locations in Sheridan Park.
8 minutes to Wilson L. station.
3 rooms, $20; 4 rooms, $25.
Excellent light in all rooms.

H. D. DARLING,
4706 Evanston-av.
OPEN SUNDAY. Tel. Edgewater 4978.

TO RENT—THE PUEBLO, COR. PINE GROVE and Belmont-avs., very fine apartments; vacuum cleaning system, wall safes, beam ceilings, etc.

One 4 room apartment..... $35.00
One 5 room apartment..... 40.00
One 8 room corner apartment; very fine..... 60.00

See janitor. FREDERICK J. FADNER,
140 Dearborn-st. Phone Randolph 1964.

TO RENT—

MODERN APARTMENT.
8 rooms; steam heat and elevator service.
THE WALTON.
CLARK AND LOCUST-STS.
OGDEN, SHELDON & CO.,
34 Clark-st.

TO RENT—COR. 7 ROOM APT., 4618 KENMORE. $55; 5 rooms, 4622 Kenmore, $37.50; a 4 corner Winthrop and Winona, 6 rooms, $37.50.

WM. H. WILRATH & CONNELL, 85 Dearborn-st. Phone Central 5268.

TO RENT—S. E. CORNER MONTROSE AND Buena Vista-terrace, 4, 5 & 7 apts., every room large and light; private porches; nothing better on the N. S.; free rent to Sept. 1. See janitor in bldg., then phone owner, Normal 834.

TO RENT—4 ROOMS, $25.

S. E. cor. Evanston-av. and Ainslie-st. These apartments are modern in every particular; large baths, all outside rooms; will decorate to suit. M. H. SPADES, 803 1st Nat. Bank Bldg. Cent. 6054.

TO RENT—542 WRIGHTWOOD-AV., 2D FLOOR, 7 room steam heated flat; $31; outside exposure; now vacant; one block from "L" station; good neighborhood. BROOMELL, SNYDERS & ROBERTS, 99 Washington-st.

TO RENT—EDGEWATER AND ROGERS PARK —4, 5, 6, and 7 room apartments; all modern. THE EDGEWATER TRUST BANK.

Real Estate Dept. 5345-47 Evanston-av.

4 ROOMS, NEW, $27.50.

902 to 906 Grace-st., cor. Rokeby.; one blk to Grace-st. L sta.; new and modern. See janitor.

TO RENT—3 ROOMS NEW BLDG., $30.

TO RENT—MODERN 8 ROOM FLAT; steam; private porches; beamed ceilings; only $30.

RENINGER & RUBLY, 4663 Evanston-av.

TO RENT—6749 MAGNOLIA-AV., 2D APT. north, 5 rooms and alcoves; front and rear porch; everything modern; $45; concession. Phone Edg

AL ESTATE—SOUTH SIDE.

icago Lawn
Half-Acre Lots
nal Opening Sunday
This Great Property

the largest Subdivisions ever offered on
e of Chicago. Well within the city limits
it to Lines of Transportation, Markets, etc.
Schools, Business Houses, Churches, etc.,
diately across Central Park-av., Garfield
e Park, the great new Chicago City Park
ros.

ar Fare Everywhere

ON SURFACE CARS.
fers to South, West, or North sides.
and Trunk R. R. furnishes direct rapid
loop in 30 minutes, also 5c fare.

LOCATION.

tion of our Chicago Lawn Half-Acre Lots
f the best among the properties being
the South Side, the boundaries are
on the north, 69th on the south, Central
on the east, and Hamlin-av. on the west.
an area equivalent to about 12 city blocks
ditions for development are the most favora-
e may reasonably expect to see the sec-
hich this property lies meet with a rea-
growth in the very near future.

ig Half-Acre Lots
at $385 and up

GNIFICENT PROPERTY OF ABOUT
CRES, DIVIDED INTO
HALF-ACRE LOTS, WITH A FEW
SIZE OF 2, 3, AND 4 CITY LOTS

TO BE SOLD ON OUR EASY TERMS
, SMALL CASH PAYMENTS,
MONTHLY PAYMENTS WITH-
NTEREST UNTIL LASTER 2 YEARS.

REST PLACE FOR A CHICKEN FARM
en, trees, shrubbery, grass, etc. Our
e air is pure and healthy.

TITLE
property is absolutely perfect.
below that asked for adjacent ground.
MS the easiest possible to make.

URE AND SEE THIS PROPERTY

e lack of sewers has kept back the de-
t of this section during the past years,
the big sewer on Kedzie-av. is so near
n there will be a rush to this part at

TO THE OPENING SALE SUNDAY.

TO GET THERE—Take any South Side
car and transfer to 63d-st. line; or
l Park-av. and walk south to our

RANCH OFFICE,
ner 66th-st. and Central Park-av.,
Salesmen ready to wait on you.

K H. BARTLETT & CO.
go's Largest Real Estate Operators,
and. 3751. 88 to 100 Washington-st.

REAL ESTATE—SOUTH SIDE.

FOR SALE—
6251 Lexington-av.
Strictly modern flats,
7 and 8 rooms; rental, $1,440.
Price, $10,000.

6412 Drexel-av.
A dandy 2 flat building.
Fine colonial fireplace, bookcases,
and a magnificent sideboard.
Rents, $1,500. Price, $10,000.

7012-14 Champlain-av.
A dandy new 4 flat building.
Furnace heat; no expense.
Strictly modern; marble
entrance, gas and electric light.
Come out and see it.
Rental about $1,200.

7116 St. Lawrence-av.
A 3 story brick building
and brick cottage.
Rents $61 per month.
Price, $5,800.

7582 Champlain-av.
New 2 flat building.
Large colonial concrete porch.
Gas and electric fixtures; hardwood
trim throughout—Mosaic floor, etc.

Come out and see them.
COOPER BUSHMANS, 113 Dearborn-st.

EXCEPTIONAL BARGAIN,
NEW DETACHED TWO FLAT
BUILDING,
602 GARFIELD-BLVD.
[NEAR UNION-AV.]
2 sty., brick and stone, 5 and 6 large rms., excel-
light, permanently established; select oak
finish throughout; tile baths and vestibules, slab-
orate consoles, sideboards, and hallrees, choice
gas and electric fixtures, steam heat and hot water;
desirable location and transportation.

7116 PERRY-AV.
SAME AS THIS ABOVE in every detail. If you
want an absolutely modern building, do not fail to
see these at once.
ALL OPEN for inspection daily and Sunday
from 1 p. m. to 6 p. m.; any other time by appoint-
ment.

P. F. McCARTHY & CO.,
1837 STATE-ST. 59 CLARK-ST.

FOR SALE—
GREATEST BARGAIN OF ALL TIMES.
7084 PRINCETON-AV.
A 1 story stone front 2 flat, 6 and 7 rooms, fur-
nace heat. All light. Only $500 cash required.
Price $5,000
Also 7086 PRINCETON-AV .....
2 story stone front 2 flat, 6 and 7 rooms, same
terms. Price $4,750
Owner on the ground 2 to 5 p. m. daily.

REAL ESTATE—WEST SIDE.

FOR SALE—THIS IS FOR

West Siders

We have our eyes open for a good piece of prop-
erty to develop on the West Side. When we
look at you we do not want to go as strangers; we want
every one on the West Side to know just what to
expect from us. Ravenswood Manor is a sample
of what we are doing on the Northwest Side,
of what we are expecting to do for you some
day. We want every West Sider to visit Ravens-
wood Manor while in the next week, just to
look at what is done there in one year; also to
become familiar with our methods of developing
artistic home sections.
Take the Ravenswood branch of the Northwest-
ern "L" at the loop, get off at Francisco-av. sta-
tion; thirty minutes; 5c fare.
WM. E. HARMON & CO.,
Har. 6031. 215 Dearborn-st.

FOR SALE—ONE OF THE MOST ATTRACTIVE
stores & heated brick buildings on the West Side,
very substantially built, on a prominent corner,
one block from Jackson-bl. and one block from
Garfield-park; 1 flat for Madison-st., and close
to Met. "L" sta. Rental, $1,956; price only $17,-
000. Cheapest high class stove heated property
on the market.
BROADBELT BROTHERS, 99 Washington-st.
Telephone Central 327.

FOR SALE—ARE YOU LOOKING FOR A BAR-
GAIN? Take Met. El. Garfield Pk. branch to
Kedzie-av. station, walk 1 block south to 421
Hamlin-av.; we have almost completed on lots 29x
140; every convenience; price, $3,800; terms;
worth $4,500; sold at cost. Bring your architect or
builder; these are most substantially built. Come
and convince yourself. C. F. SCHULTZ, 163
Randolph-st., or 3400 Ogden-av. Tel. M. 2322
or Canal 186.

FOR SALE—SPECIAL OFFER—2235 MONROE-
st. (Oakley-blvd.), 6 r. brick detached house;
perfect order; all floors hardwood; oak finish; all
newly decorated; the best on the market for the
money. $4,500. Owner on show.
F. WOLTERSDORF & CO.
Cor. Madison-st. and Ashland-blvd.

FOR SALE — 4820 WASHINGTON-BD.; NEW 2
flat; 3 bedrms. 1st flat. It is a bargain. See
C. A. DECKER, 4040 Madison-st., exclusive agt.

FOR SALE—AN ELEGANT NEW 2 FLAT BRICK,
6 AND 6 ROOMS, HOT WATER HEAT, GAR-
AGE IN REAR; LOCATED 2180 S. WASHINGTON-
BLVD., NEAR 50TH-AV. PRICE $9,800.
O. M. BRADY & CO., 1830 LAKE-ST.

FOR SALE — MOD. BUSINESS PROPERTY,
stores and lofts; 2 sty. near 48th, 50 ft. lot; sacri-
fice; owner leaving city. ROBERT A. KIRKLEY, 820 First
Nat'l Bank Bldg.

FOR SALE—REAL BARGAINS—NEARLY NEW
brick 3 flat, w. of Garfield Park, only $4,800.
Good 6 room flat and bath in rear, $500 less
terms. H. N. ROSE, 4744 West Lake-st.

FOR SALE—BARGAINS—MADISON-ST., NET-
ting 10 to 15 per cent; get our list at once; this
is fast becoming the great business street.
P. F. McCARTHY & CO.
59 CLARK-ST.

FOR SALE—50x120 FEET ON WARREN-AV.,
bet. Leavitt and Hoyne. Price only $60 ft. This
will go fast. Imq.
BELVEE & CO. 204 Dearborn-st.

FOR SALE—BARGAIN—$2,200; 10 ROOMS,
2 baths; hot water heat, hardwood floors, bath,
161 S. 42d-av., 2½ blocks 42d-ct. station Garfield
Park; owner leaving city. Phone Kedzie 6257.

FOR SALE—A BROWN STONE 2 FLAT BUILD-
ing on Campbell-av., near Jackson-blvd., 7 and
8 rooms; furnace heat; rents $50 per month; price,
$6,000. Address K J 473 Tribune.

FOR SALE—QUICK—50 AND 33 1-3 FOOT LOTS
on Pierce-av., between Kedzie and Spaulding
Chas. W. Trumbull, 1814, 115 Adams-st. Cen. 4772.

FOR SALE—LEAVING CITY—3 STORY BRICK
for building; 25x100; bargain. Call 1126
Adams-st., 2d floor.

FOR SALE—COTTAGES, $2,950; 2 FLATS, $3,750;
easy terms; Lexington-st. and 52d-av.
ARTHUR V. WOLFE & CO., 175 Dearborn-st.

FOR SALE—IF YOU WISH TO BUY OR SELL
Austin or Oak Park real estate see EDWARDS
& HALEY, 5242-av. and Lake-st.; "L" exit.

FOR SALE — JACKSON-BLVD., 7 - 8 ROOMS,
for 2 families; rent $25, $30; 121-st.; fine store
and flat; $5,000. Address E A 484 Tribune.

REAL ESTATE—NORTH SIDE.

FOR SALE—ROGERS PARK AND BIRCHWOOD
lots; 5c fare from city; 2 blocks Rogers Park
depot and Bryan-av.; 5c fare from city; auto to
show you around; largest list on north shore. Tel.
Rogers Park 1. MOORE & SON.

FOR SALE—SPECIAL BARGAINS AND
room modern 2 flat bldg., North Edgewater, east
of "L"; 8 r. w. heat; cost $10,000; sacrifice for
$8,500.
E. E. CLOVER & BRO., 1140 Granville-av.

FOR SALE—TO CLOSE ESTATE—HEIRS WILL
sacrifice fine property near Larrabee and Cly-
bourn; large brick 3 flat. Also frame store
with flats, beside vac. lot. Rents $1,500. Will bu-
ild. Make offer. Address K P 85, Tribune.

FOR SALE—$8,000—BIRCHWOOD RESIDENCE,
1 grade 7 room brick and concrete residence
on Chase-av., 1 block to Clark-st. car; this home
is a snap at the price; $4,500 cash required, balance
easy. Address K W 465, Tribune.

FOR SALE—INVESTORS TAKE NOTICE—
GREATEST SNAP EVER OFFERED ON THE
NORTH SIDE. PRACTICALLY NEW BUILD-
ING ON DIVISION-ST. NEAR CLYBOURN
STORES, 6 GOOD FLATS; RENTAL $2,880 PER
ANNUM. PROPERTY IS CLEAR. TITLE PER-
FECT. MUST HAVE CASH AND WILL SELL
AT SACRIFICE FOR $16,500. APPLY OAK
SAVINGS BANK, SOUTHEAST COR. OAK AND
WELLS-STS.

FOR SALE—
COR. NORTH AND LA SALLE-AVS.,
104X66 FEET.
Old improvements, rent for nearly $2,000 per
year, and can be remodeled to make a still better
investment. Price, $250 per foot, including im-
provements.
EDGAR M. SNOW & CO., Sole Agents,
Title and Trust Building.

FOR SALE—EDGEWATER AND ROGERS PARK
—New 6 r. frame res., furnace $4,500
New 7 r. stucco res 5,150
New 6 r. stucco res., hot water heat 7,500
6 flat bldg., 5-6 rms., all rented 20,000
All modern. Near N. W. L station.
THE EDGEWATER BANK.
Real Estate Dept. 5545-47 Evanston-av.

FOR SALE—TAKE NOTICE OF THIS. A GENU-
ine real estate snap; a story stone front steam
heated building; good as new on Wells near Oak;
annual rental $2,126; will positively pay 13% net on
investment. This property will stand the most
rigid investigation. For quick action, $13,500
to $7,000 cash required. Do not fail to see this pro-
perty. It is what you have been looking for. Apply
Oak Savings Bank, S. E. Cor. Oak and Wells-sts.

FOR SALE — EDGEWATER BARGAIN IN 6
room residence, 2 lots, in splendid condition and
in the 1st possible condition. Owing to subdi-
dition of health owner is obliged to sell; house
stands on 50 ft. of ground on one of the best streets
in Edgewater. Will sacrifice almost the value
of the ground. HENRY E. STRASSHEIM & CO.,
4066 Evanston-av.

FOR SALE—EVANSTON-AV. CORNER STORES
and opposite another store rooms for $6,072;
no heat; no other stores for two blocks; spts. at
present it; business opportunity in Denver is own-
er's good reason for selling; 15% net assured on
$16,000 cash payment.
BENJAMIN JENSON & CO., 105 Washington-st.

FOR SALE—AT A GREAT SACRIFICE—ELE-
gant factory site on W. Division and Halsted-sts.
adjacent to Milwaukee and St. Paul railroad tracks,
50x128 ft. To act at once. Will take $6,000 cash;
this is exceptionally low price of $4,500. Apply Oak
Savings Bank S. E. Cor. Oak and Wells-sts.

FOR SALE — BARGAIN — MY BEAUTIFUL
home, consisting of 10 large, light rooms, with
bath, conservatory and sunroom; kitchen, hot
water heat; barn; lot 100 by 172; best corner in Rogers
Park; convenient to L cars and trains. Owner,
1645 Greenleaf-av.

FOR SALE OR EXCHANGE—HANDSOME 6
flat bldg. near Sheridan-rd.; 3 blks. east of "L";
excess rts.; private proches; 2 baths; lot 60x150;
rents $4,600; price very low; take improved, va-
cant or acreage.
H. W. CROXTON, 105 WASHINGTON-ST.

FOR SALE—FINEST 100 FT. CORNER IN N.
Edgewater on Sheridan-rd., overlooking lake;
values are rapidly increasing in this section; you
will easily make your money on this corner.
H. W. CROXTON, 105 WASHINGTON-ST.

FOR SALE—EAST EDGEWATER HOUSE.
5422 Winthrop-av.; rents $1,200; 9 rooms,
owner leaving city; value $10,000; price is right.
Want offers. B. E. CLOVER & BRO., 100 Wash-
ington-st.

FOR SALE—MY BEAUTIFUL 7 ROOM HOME, 55
ft. lot, 2 blks. new graded st.; 9 years old, like
new; brick basement, fine attic; handy to
Ravenswood elevated; having left Chicago will sell
for $4,000. Address K E 254, Tribune.

REAL ESTATE—NORTH SIDE.

THIS IS FOR

Young Married People

Those who expect to be married soon and those
who hope to be married some day are also included
in this invitation. Love in a cottage, with artistic
and refined surroundings is what you will find at
"Ravenswood Manor."
Some day you'll want a home, if not now, and
you are all specially invited to visit "Ravenswood
Manor" just to see how we develop and maintain
pretty home sections for people of moderate means.
For those who are ready now $10 and a little am-
bition will start you if you can find what you want
among the few remaining plots before

PRICES ADVANCE AUG. 1ST.

For those who are not quite ready, visit and be-
come acquainted with us anyhow. We want you,
and some day you'll want us.

INVITATION.

We will pay your carfare, give you a motor boat
ride on the North Shore Channel and serve you
with light refreshments if you inspect "Ravens-
wood Manor" Sunday, July 24.
Take Ravenswood Branch of the Northwestern
"L" and get off at the Francisco Avenue Station.
WM. E. HARMON & CO.
Tel. Harrison 6031. 215 Dearborn-st.

FOR SALE—THIS IS FOR

Young Men

Ten years from now Chicago will have 500,000
more population than she has today. Great areas
of what is now suburban property will be solidly
built over, and land values in thousands of in-
stances will advance over a thousand per cent.
Ten years from now you can have deeds for some
valuable land that will make you independent for
life, or you can look back and see what you have
missed. Follow these rules: Keep close to good
transportation within the 5c fare zone, and also
within 30 or 40 minutes to the loop. Join with us
and we'll make it interesting to you. Cut this
ad. out and present it at our "Ravenswood Manor"
office Sunday, July 24, or before, and exchange
it for one of our $5 anniversary coupons. With
this coupon and $10 cash we will give you a
receipt for $10 as first payment on any lot you
purchase from us before Jan. 1, 1912. See what
we have left in Ravenswood Manor before

PRICES ADVANCE AUG. 1

Take Ravenswood branch of the Northwestern L
to Francisco-av. station.
WM. E. HARMON & CO.
Telephone Harrison 6031. 215 Dearborn-st.

Is a Flat a Home?

When your children grow up what recollection
will they have of the home of their childhood
days? They will have no pleasant memories unless
you have a real home—one in the truest sense.
Home of your own with a little ambition and our
help; $10 starts the ball a-rolling. We have the
greatest home building industry in the United
States. If you are in earnest about getting a home
of your own come and see us. Visit our Ravens-
wood Manor property and see how we build up
refined home sections for people of moderate
means. We may not have just what you want now,
but some day we will and some day you will need
us. Ravenswood Manor is a contribution—
a sample of what we are doing for Chicago. If you
find what you want there bear in mind

PRICES ADVANCE AUG. 1

Today the prices are from $740 to $940—$10 and $8
to $20 per month. Take Ravenswood branch of the
Northwestern L to Francisco-av. station.
WM. E. HARMON & CO.
Har. 6031. 215 Dearborn-st.
ASK FOR A $5 ANNIVERSARY COUPON.

FOR SALE—THIS IS FOR

Rent Payers

Just about one-half of the money you pay in
rent is wasted. Money that would pay for your
own home in a short space of time. You may be par-
ticular about the neighborhood you want to live
in—a neighborhood that will be congenial to your
wife and children. That's right, and you are just
the man who should visit Ravenswood Manor and
see our method of creating a refined neighborhood
for refined people of moderate means. You may
not find just what you want in Ravenswood Manor,
as we have but very few lots left from $740 to
$940 each; $10 down, $8 to $10 a month. When
we open another property, however, we won't need
an introduction.

Ask for a $5 Anniversary Coupon

Take Ravenswood branch of the Northwestern L
to Francsco-av. station.
WM. E. HARMON & CO.
Telephone Harrison 6031. 215 Dearborn-st.

FOR SALE—CHOICE NORTH SHORE VACANT
AWAY BELOW ACTUAL VALUE.

S. w. cor. Barry-av. and Sheridan-drive,
15x140. Price $15,000. Cheap at $25,000.
This splendid corner 3 blocks north of Lincoln
Park, surrounded by elegant improvements, com-
manding unobstructed view of the lake over the
new extension to Lincoln Park; 8 and 9 room apart-
ments on this property will rent for $150 to $200 m.

41X140 ON SHERIDAN-DRIVE,
JUST NORTH OF LINCOLN PARK.
Choice location for 8 apartment building.
Price $6,500. Worth $10,000.

40x166. BARRY-AV., OVERLOOKING THE
LAKE AND SHERIDAN-DRIVE; 10 ft. private
alley on east line; 17 ft. permanent light on west
line. Price $6,000. Worth double.

N. W. COR. LAKE SHORE-DRIVE AND
CHESTNUT-ST., 78 FT. ON THE DRIVE BY 172
ON CHESTNUT; one of the most valuable close
in corners in the city. Price $22,500. Worth $35,000.

Regular commission to brokers.

W. K. YOUNG & BRO. 204 Dearborn-st.

FOR SALE—THESE ARE

Frozen Facts

In "Ravenswood Manor" in one year over five
miles of cement sidewalks, six feet wide, have
been laid; 16,000 running feet of cement curb and
gutter put down; two miles of sewer mains; two
miles of water and gas mains have been installed
and 17,000 square yards of macadam paving. Two
miles of street parkings have been laid out; hun-
dreds of trees and thousands of shrubs planted.
Two hundred thousand dollars have been ex-
pended on these public improvements.
Of a total of 650 lots there are remaining
unsold fifty. This is the brief story of the first
year's growth of our "Frozen Facts" in the
United States. If you are in earnest about getting a home
of your own come and see us. Visit our Ravens-
wood Manor property and see how we build up
refined home sections for people of moderate
means. We may not have just what you want now,
but some day we will and some day you will need
us. Ravenswood Manor is a contribution—
a sample of what we are doing for Chicago. If you
find what you want there bear in mind

PRICES ADVANCE AUG. 1

Today the prices are from $740 to $940—$10 and $8
to $20 per month. Take Ravenswood branch of the
Northwestern L to Francisco-av. station.
WM. E. HARMON & CO.
Har. 6031. 215 Dearborn-st.
ASK FOR A $5 ANNIVERSARY COUPON.

REAL ESTATE—NORTHWEST SIDE.

WEST RAVENSWOOD HOMES.

If you live in a flat or a rented house and would
rather have a home of your own, with room for
garden, for children to play in, where there are
good neighbors, folks who feel just as you do about
it, you want one of our houses at West Ravens-
wood.

Will sell such a house ready to live in from $4,200
to $5,300; various designs; furnace and hot water
heat; 30 foot lots; terms very easy; all improve-
ments in and paid for.

We have some two family houses, where you
can rent one flat and live in the other if you do
not feel you can afford a house.

Lots from $800 and up, 30 minutes from the loop
by Ravenswood branch of N. W. elevated to West-
ern-av. station. Come out and look it over.

COCHRAN & McCLUER,
4622 N. Western-av.
Main Office, 107 Dearborn-st.

This Is a True Story

Mr. P., now a purchaser at "Ravenswood Manor,"
first visited the property with his wife July 10 last.
They were impressed, but could not decide to buy.
The following day Mrs. P. visited the property
again, this time with her young son. The mother
showed the boy the plot she liked and asked how
he'd like to live there. The boy's real home with
fine open surroundings appealed so strongly to that
boy's nature that he begged with all his might that
his mother might buy and build. The mother only
had $2 with her, but the boy prevailed upon her to
give that up to hold the lot until next day. A big
payment was made next day, papers signed up, and
plans are already under way for the kind of a
home that appeals to children, and the kind of a
home that lingers in their memory in later years.
No more flat life for this boy.
The boy was right. Even if you have no thought
of buying in Ravenswood Manor now, go out and
see if you can see what this boy saw.

Ask for a $5 Anniversary Coupon

Take Ravenswood branch of the Northwestern "L"
and get off at the Francisco-av. station.
WM. E. HARMON & CO.
Tel. Har. 6031. 215 Dearborn-st.

THIS IS FOR

Procrastinators

Time is up Jan. 1, 1912. Until that date the an-
niversary coupon which we are issuing this week
is good for $5 as first payment on any lot you
may purchase from us. You can get this coupon
for the asking at our Ravenswood Manor office
on or before Monday, July 24. Don't put this visit
off. In the first place it may mean the saving of
$5 to you and, what is really more important, you
can see how we create subdivisions with the real
home atmosphere, and see how we build up
refined home sections for people of moderate
means. We may not have just what you want now,
but some day we will and some day you will need
us. Ravenswood Manor is a contribution—
a sample of what we are doing for Chicago. If you
find what you want there bear in mind

PRICES ADVANCE AUG. 1

Today the prices are from $740 to $940—$10 and $8
to $20 per month. Take Ravenswood branch of the
Northwestern L to Francisco-av. station.
WM. E. HARMON & CO.
Har. 6031. 215 Dearborn-st.
ASK FOR A $5 ANNIVERSARY COUPON.

FOR SALE—HOUSE AND FLAT BARGAINS AT
West Irving Park on easy terms.
New 5 r. frame res., furnace $3,200
New 5 and 6 room flats, hot water heat 4,200

—BUNGALOWS—

2 beauties, now building, will finish to suit; 30
ft. lots, beautiful basements, etc.; complete in every
detail; $2,700 to $3,000, on terms of $300 to $500
cash.
Terms $200 to $500 cash, balance monthly. Call
at branch, Milwaukee-av. and Irving Park-blvd.
KOESTER & ZANDER, 69 Dearborn-st.

FOR SALE—NEAR HUMBOLDT PARK—A NICE
clear six room brick house; modern pressed brick
front.
Lot 50x120
Can rent any time for $25 to $30.
Owner must sell at once. Price $3,150; really
worth $3,700. Only $1,500 cash required.
J. R. ATKINSON,
Phone Main 4149. 121 La Salle-st.

FOR SALE—$2,700 BUYS MODERN 2 STORY
residence, 6 rooms, lot 84x125 filled with trees
and shrubs, 2 chicken coops fenced with fancy
chickens; brick foundation, cement floor, excellent
transportation; $300 cash, balance monthly.
ERICKSON,
4066 Milwaukee-av. cor. Irving Park-blvd.

FOR SALE—UNDER CONSTRUCTION AND
ready for occupancy Sept. 1; new brick 2 flat, 5-6
rooms; oak finish throughout; sideboards, consoles,
etc.; bathrooms beautifully studded with fancy
street paved and paid for; 2 blocks south of Irving
Park station. Come out while being built and see
what you are buying. OWNER, 3828 N. 41st-av.

FOR SALE—IRVING PARK—3042 LOWELL-AV.,
near new high school, 8 rooms, hot water heat,
oak floors, front and rear stairway; 50 ft. lot, east
front; paved street; price $5,500 on terms. Tel.
Cent. 2256.

FOR SALE—BEAUTIFUL FOREST GLEN; NEW
modern 6 room bungalow; furnace heat; elec-
tricity; lot 50x150; fine old elm shade trees; price
$3,500; reasonable cash payment.
HENRY BURELL & CO., 115 Dearborn-st.

FOR SALE—$3,750 BUYS NEARLY NEW TWO
story brick, two 4 room flats; cement basement
floors; all maple floors; porcelain sinks and baths;
an ideal home; easy payments; 4 blocks to "L."
O. A. LEWIS & CO., 2158 Milwaukee-av.

FOR SALE—$500 DOWN, $15 MONTHLY, WILL
buy 7 room cottage; steam heat; cement base-
ment; lot 57x125. 3600 N. 42d-av. cor. Addison.
McNALLY & CO., 125 La Salle-st.

FOR SALE—6 R. FRAME HOUSE, MODERN, 50
ft. lot, asphalt street; $3,600 terms. [3681].
HAENTZE & WHEELER, 3198 Milwaukee-av.

FOR SALE—BARGAIN—FINE 8 ROOM RESI-
dence. Owner, 2408 Smalley-ct., Logan Square.

REAL ESTATE—MFG. PROPERTY.

FOR SALE—MANUFACTURING PROPERTY.

The Grant Land Assn. owns 8 miles of frontage
on joint right of way of B. & O. Chicago Terminal
Belt R. R. and Western Indiana Belt R. R.
Tracks on property will handle 18 cars per day
from 1 to 80 acres. Thirty minutes from loop by
Met. L trains every 6 minutes. Cheap electric
power.
WALTER MILLS, Exclusive Agent,
R. 501, 121 La Salle-st.,
or
R. 1610, 100 Washington-st.

FOR SALE, LEASE OR EXCHANGE—MANU-
facturing and warehouse properties, vacant and
improved, with or without railroad switch and dock.
On attractive terms will build to suit tenants or
purchasers. Offer sites with unsurpassed rail-
line service. L. C. L. shipments at Chicago rates.
This is a brand new proposition. Investigation
invited. Exclusive Agents. Loans on industrial
property.

J. H. Van Vlissingen & Co

1309 104 Dearborn-st. Estd. 1879. Central 162.

FOR SALE—FACTORY SITES AT CLEARING;
1,000 ACRES available between 63d and 79th-sts.,
Chicago City & Western Indiana Belt R. R. tracks
and three trunk lines give unexcelled ship-
ping facilities at Chicago rates. Special arrange-
ments for low carloads water, sewer, electric
power and light. Street car suburban service; low
tax rate. Write for plats and information.
CHICAGO TRACTION AND CLEARING CO.,
1732 Tribune Bldg.

FOR SALE—PEARSON & VAN DEURSEN.
11000 Michigan-av. Telephone West Pullman 37.
We offer for sale a complete list of acre sites for
industrial purposes, all of them situated on the
Belt R. R. of Chicago. We also offer a good list of
choice farm lands for sale or trade.

FOR SALE OR EXCHANGE—ACRES AND
warehouse sites with railroad and dock facilities.
Buildings built on terms to suit tenants.
McKINNEY & CO.,
1230 First Nat'l Bank Bldg. Phone Rand. 1828.
Industrial Real Estate Exclusively.

FOR SALE—OR LEASE—BUILDINGS, FLOORS,
and yard room for storage.
CHARLES R. KAPPES, 204 Dearborn-st.
Industrial Properties Exclusively.

FOR SALE—BIG SNAP; 10 PER CENT PROPO-
sition on switch track; 2 story warehouse or
manufg. close in.
ALEX. FRIEND & CO., 150 La Salle-st.

FOR SALE—BARGAIN—THREE FACTORY
sites, West Side, on switch; must be sold. Owner,
E. ST. AUBIN, 221 Dearborn-st.

FOR SALE OR LEASE—
Manufacturing sites and dock property.
H. H. WALKER & CO., 201 Tacoma Bldg.

FOR SALE—15,000 ft. ON CHI. JUNC. BELT.
Close in; also 25,000 ft. and 100,000 ft. with bldgs.
A. J. MONTAGUE & SON, 115 Dearborn. Cent. 5012.

FOR SALE—DOCK ON THE NORTH BRANCH,
newly docked, or rent. Wallace Bros., Detroit,
Mich.

FOR SALE—
INDUSTRIAL PROPERTY EXCLUSIVELY.
S. B. MILLS & CO., 172 WASHINGTON-ST.

REAL ESTATE—SUBURBAN—SOUTH.

FOR SALE—MORGAN PARK AND ALONG THE
rid—, homes from $1,200 to $3,000; vacant from
$10 per foot up; 5 r. and bath houses, $1,000;
taxes, oak trim and floors, cement foundations and
floors in basements, furnace heat, in fine location,
only 6 blocks from L; $100 cash will be sold on
easy terms.
W. A. BANCROFT & CO.
11125 Commercial-av., Morgan Park, opposite
the depot.

FOR SALE—MORGAN PARK, NEW 7 R. FRAME
house, 10706 Groveland-ct., e. front, 50 ft. lot,
wooded; 2 blocks station, 2 blocks car line; hard-
wood throughout; 2 lots; living room, consol,
beautiful comb. fixtures, 2d floor white enamel;
$4,900; easy terms. JAMES BRADLEY, Owner,
Box 84 M. P. Phone Lindblom Wash. Heights.

FOR SALE—AT TACY, ON 103D ST., ISLAND SU-
burban, new modern 7 room house, hot water
heat, reception hall and bath, concrete foundation,
laundry, gas and electric fixtures, screens, shrub-
bery; lot 80x200; a snap; terms. WM. H. BROWN CO.
& BRITTAIN, 131 La Salle-st.

FOR SALE—CHICAGO LAWN PROPERTY—
An American residence district on the South 81st,
which is building fast; send for our souvenir booklet
full of information and illustrations on request.
JOHN F. EBERHART & SONS, Subdividers.
Phone Chicago Lawn 3555. 63d-st.

FOR SALE — MUST BE SOLD. N. W. COR.
Longwood-av. and 100th-st., 50 feet on Winches-
ter, in same block, and 176 feet on Lafayette-av.;
bet. 99th and 100th; also 6 lots on south side 99th-
sts., 50 ft. Owner, 5618 State-st.

REAL ESTATE—SUBURBAN—WEST.

FOR SALE—MAYWOOD ½ ACRES, $250 UP; $25
cash, $10 month; 2 car lines; 5c fare; send for plat.
WOOD & CO., 82 La Salle-st. Tel. Main 3164.

FOR SALE — ACRES, PARK RIDGE, ILL.,
ripe for subdivision, to close an estate; must be
sold quick for cash. Address K Z 52, Tribune.

FOR SALE—15,000 FT ON CHI. JUNC. BELT;
close in; also 25,000 ft. and 100,000 ft. with bldgs.
A. J. MONTAGUE & SON, 115 Dearborn. Cent. 5012.

FOR SALE—FRANKLIN PARK REAL ESTATE,
ADJOINING NEW C. M. & St. P. SHOPS.
E. FRANKLIN, RECORD-HERALD BLDG.

FOR SALE—6 ROOM RESIDENCE, $4,200. A. W.
JOHNSON, 319 N. Brainard-av., La Grange, Ill.

REAL ESTATE—SUBURBAN—WEST.

RIVERSIDE

If you are looking for a fine, large suburban lot,
take a trip today to Riverside.
Riverside is located on the Desplaines river, only
11 miles from the heart of Chicago, and the lots
we are offering size 50x171, up to 100x209 feet, at
the bargain prices of
$10 PER FOOT AND UPWARDS.
We believe cannot be duplicated elsewhere.
Also fine, large wooded lots in Maplewood di-
vision, located on the Desplaines river, with uni-
form building restrictions, at
$20, $25 AND $40 PER FOOT.
Terms to suit your convenience.
Take C., B. & Q. train at Union Depot, Canal
and 16th-sts., or Western-av. station, or take the
Metropolitan elevated or West Side surface lines
to 48th-av. and transfer to Riverside electric.
JOHN A. CHITTENDEN, Agent,
Suite 1212, 108 La Salle-st. Telephone Main 7778
Or W. O. McEACHER, Local Agent, opposite C.
B. & Q. R. R. Depot. Telephone Riverside 88.
Office open daily, including Sunday, after 2 p. m.

VILLA PARK
Free Excursion
Saturday and Sunday
ACRE LOTS, $10 DOWN,
$10 MONTHLY.

In the most beautiful suburb on the Elgin, Aurora
Railroad; 45 minutes from loop district.
We have water, electric lights, graded streets,
walks, trees, shrubbery, and every acre is high
and dry in an ideal location.
LEAVING 37TH-AV. TERMINAL.....1:30 P. M.
LEAVING MARSHFIELD-AV.....1:35 P. M.
LEAVING 22D-AV. STATION.....2:00 P. M.
LEAVING DESPLAINES-AV.....2:00 P. M.
Our salesmen on above platforms with free tickets.
BALLARD, POTTINGER & CO.
Cent. 4499. 204 Dearborn-st.

FOR SALE—MAYWOOD HOMES.
Must be sold on account of liquidation. Every-
body likes to get big value for their money. Let
us show you. Terms up to date 5 to 8 room homes;
hot water or furnace heat, at prices that will save
you several hundred dollars. Terms to suit.

Maywood is an Ideal Home Suburb; good trans-
portation, 32 min. to city; paved streets, cement
walks, large lots, and all conveniences.
MAYWOOD LAND ASSOCIATION,
17th-av. and Madison-st., Maywood.
Main 604. 213, 84 Clark-st.
Send for Free Booklet of Cuts.

FOR SALE—IF TAKEN AT ONCE—MODERN
house at Berwyn, 6 rooms and bath, stone base-
ment, furnace, large colonial porch, hardwood
floors and finish; large lot; price only $3,650, worth
$4,250; moderate cash payment, balance monthly.
Also 30 ft. building lot, all improvements, $25 cash,
$10 monthly.
THE EQUITABLE REALTY CO.,
S. w. corner Oak Park and Windsor-avs.,
and Suite 1118, 140 Dearborn-st., Chicago.

FOR SALE—ELMHURST—
OR RENT, WITH OPTION TO BUY.
Two modern 8 room houses, on 100 ft. lots, paved
street, walks, city water, drainage, shrubs, trees, etc.,
$25 and $30 monthly.
10 room residence, 2 bathrooms, gas and electric
light, 10 acres of grounds, lot 200x190—furnished,
$60; unfurnished, $50.
JOHN R. CASE, 115 Dearborn-st.

FOR SALE—BARGAIN—EXTRAORDINARY—A
country home and five acres of land for $2,800;
good house, two barns, hen house, hog house, corn
crib, and granary; house surrounded by great, beau-
tiful trees; one hour from Chicago; two railroads.
You will have to act quickly if you want this one.
Address K W 26, Tribune.

FOR SALE—ELMHURST—
HALF ACRE LOTS.
Macadamized streets, walks, water, drainage, gas
and electric light, elegant shade trees, shrubbery,
etc. Terms, 10% cash, balance to suit. Will loan
money to build.
JOHN R. CASE, 115 Dearborn-st.

FOR SALE—RIVERSIDE VACANT—NICE 50
foot lot, close to L station, $1,000; cash or terms.
JAMES W. EASTLAND & CO.,
Central Agts., 1045 First National Bank Bldg.

FOR SALE—BERWYN—SPECIAL BARGAIN—
Nearly new frame dwelling; 7 rms.; oak and birch
trim.; lot 50 ft.; $4,000; easy terms.
OWNER, 1106 SCOVILLE-AV. CHICAGO.

APPLETON BROS., Tacoma Bldg., and Berwyn.

FOR SALE—LOCATED AT PARK RIDGE, ILL.,
modern 7 room residence; all improvements; hot
water heat, large grounds, best locality; only 3
years old; bargain at good terms. Address A 536,
Tribune.

FOR SALE—WHEATON—$1,500 WILL BUY NEW
6 room cottage, hardwood finish, basement, 3
lots. 3 blocks from depot; $300 down, $10 monthly.
IRA BROWN, Central Block, Wheaton.

FOR SALE—4 ACRE LOTS IN HEART OF PET-
rose Park, $650 each; $25 cash, balance $10 per
mo. I will build to suit; furnish all money.
H. SORENSON, 1106 Security Bldg.

FOR SALE—MELROSE PARK—
$25 cash and $10 monthly buys elegant 1 acre
chicken farms; nice new buildings; $2,000 yearly
income; 5c fare. Room 820 Ashland Block.

FOR SALE—ACRES, $150 PER ACRE; $1,500;
RICH BLACK SOIL; WITHIN AN HOUR'S
RIDE OF THE LOOP. BALLARD, POTTINGER
& CO. 204 Dearborn-st. Phone Central 4499.

FOR SALE—BUNGALOW—NEW; 5 ROOMS,
furnace, gas, electricity, fireplace, shade; $2,500;
$1,000 cash; 27 minutes C. & N. W.; no saloons.
OWNER, 1 GILICK, Park Ridge, Ill.

FOR SALE — BEAUTIFUL ACRES IN
Glen Ellyn. $395 and up. Glen Ellyn Country
Home Assn. 1456 1st Nat. Bank Bldg. Cen. 6656.

REAL ESTATE—SUBURBAN—NORTH.

FOR SALE OR EXCHANGE—WINNETKA—
BARGAIN.

500 feet of Sheridan-road frontage, with magnifi-
cent view of lake and 300 feet of frontage on the
new street, all improvements in and paid for;
4 blocks from railroad depot; surrounded by high
class residences; $60 a foot for Sheridan-road
frontage and $40 a foot for remaining frontage.
Might exchange for clear city residence. Address
K W 61, Tribune.

FOR SALE—NO

TRIBUNE WANT "ADS" BRING RESULTS

THE CHICAGO DAILY TRIBUNE

SATURDAY, JULY 23, 19

BUSINESS CHANCES.

LOTS GIVEN AWAY IN FLORIDA—
READ FOR YOURSELF—THINK AND ACT.
NO FAKE.
I have not money enough to run my business; must increase my business to $50,000. Any one who will be so kind as to lend me $10.00 will mail to them by return mail a certificate of indebtedness agreeing to pay to the holder thereof the sum loaned with interest at the rate of 5% per annum, payable annually. I will also send with this certificate a good and sufficient warranty deed to a beautiful Florida lot, 40x100 ft. This deed is a clean, cut and out gift, and leaves me owing the lender $10 with interest. Interest will be paid promptly annually.
Thirty days allowed for accepting this offer.
Address H. S. ROBINSON, care of The Woodruff Banking Co., 313 W. Adams-st., Jacksonville, Fla.

I HAVE A PROPOSITION ON HAND THAT REquires a little more capital than I personally can furnish; am looking for one or two men of good standing to assist me; this is the best investment that could be made and guaranteed to be founded on good facts; security guaranteed for every dollar invested. Call 168 Washington-st. Ph. Franklin 649.

NEW U. S. LAWS AND OTHER CONDITIONS necessitate our factory establishing local distributing offices in various districts throughout West and South; salary $126 to $150 monthly, office and other expenses allowed good men with $500 to $1,200 to carry our stock for immediate demands; position permanent. "Liberty" Mfg. Assn., Factory N. E. Cor. Huron and Franklin-sts., Chicago.

EXCEPTIONAL OFFER.
Chance of a life time on automobile row; well established lamp and repair business clearing $5,000 per year; business extensively advertised and not of a personal nature; could be handled by a stranger to our trade. Address K C 232, Tribune.

I HAVE FROM $10,000 TO $30,000 AND SERVices [young man good business experience] to invest in a going business; must be a good legitimate proposition; state NAME AND NATURE of business and will deal with principal only; brokers or agencies need not reply. Address A 188, Tribune.

FOR SALE—A HALF OR TWO-THIRDS INTEREST in a well located and equipped foundry with $15,000 to $20,000 business; will sell cheap; power, light, heat, and water furnished, rent reasonable, WITH NO DEBTS. Cause for sale; owner cannot devote any time to the business. Address E P 223, Tribune.

$800 INVESTED
in fifty Improved Hilo Roll Gum Machines will make you profit of $720 per year, selling one box [100 pieces] per week.
Responsible party to locate and install machines. Write or call.
HILO GUM COMPANY,
127 Market-st.

A MAN OF GOOD RECORD CAN JOIN US IN our 12 year established light and very profitable manufacturing; $5,000 to $7,500 will secure official position $2,000 to $2,500 salary and handsome dividends guaranteed and rapidly increasing. Address K F 347, Tribune.

$3,000 WILL BUY MY HALF INTEREST IN spot cash business. Collect your profits every day if you wish. Business will make $6,000 this summer; will make 100% this year. Will prove everything and give unquestionable references. Do not write; call Room 506 Baltimore Bldg.

FOR SALE—OR TO RENT—THE WELL KNOWN Sahuite European Hotel and Restaurant at Michigan City account of sickness; established over 30 yrs.; a good opportunity for the right party; terms reasonable. Address J. E. SHULTZ, Michigan City, Ind.

FOR SALE—FIRST CLASS 50 ROOM HOTEL, including building, furnishings, and well established business in Ill. city of ten thousand inhabitants; running at full capacity; best hotel proposition on the market. Address MILLER, 1445 First National Bank Bldg., Chicago.

WE WANT RELIABLE MAN TO LOOK AFTER shipping and city dept. in our factory; salary $125, and handsome dividends on investment of $3,000 to $5,000 in growing profitable mfg. business; shipping all over U. S.; established 12 years. Address K X 422 Tribune.

FOR SALE—THE MOST EXCLUSIVE MILLinery establishment in Kenwood, doing a fine business; southeast corner of 47th and Kenwood-av.; owner will sell for $1,200; stock and fixtures worth $2,500. JAS. G. BARSALOUX, 634 and Washington-ave., Hyde Park 1913.

FOR SALE—BUTCHER SHOP, WITH HOUSE and lot, doing a business of over $800 per week; established 20 years by present owner; price $8,000; half cash, balance time, or liberal discount for all cash. Address A 446, Tribune.

FOR SALE—AT A BARGAIN—A WELL ESTABlished millinery business of 22 years' continuous success; I am compelled to quit now; good reason for selling; rent only $25 per month, 1348 N. Clark-st.

SECRETARY—LARGE MANUFACTURING CO. with an established and profitable business; to a man who can invest $10,000, with the services, of unimpeachable reference, the company will pay salary $5,000 per year. Address B 834, Tribune.

WALL PAPER AND PAINT BUSINESS FOR sale; West Side; doing business of $30,000 annually; easily contracting, and could be greatly increased; rent for store and shop reasonable. Address A 502, Tribune.

TO RENT — THEATER, 850 SEATS, FULLY equipped, excellent location, for term of years, to thoroughly responsible party; $5,000 to $8,000 cash required. Don't correspond unless you have the money and mean business. Address A 550, Tribune.

DISAGREEMENT OF DIRECTORS AFFORDS A grand opportunity to buy controlling interest in very profitable, well established manufacturing business much below its true valuation. Address K H 290, Tribune.

FOR SALE—SPLENDID OPPORTUNITY FOR A dressmaker to enter an excellent paying business fully equipped with fine stock of fixtures; expenses small; good reason for selling; finest store of its kind on the street. Address K W 418, Tribune.

$500,000 WORTH OF COTTON PRODUCED annually in the United States. How would you like to share in this wealth? Booklet free. NATIONAL COTTON HARVESTER CO., 234 La Salle-st., Chicago, Ill.

ESTABLISHED 30 YEARS
MILLINERY BUSINESS
north side corner, having excellent trade; $300 if taken at once; owner going out of business. Address J S 276, Tribune.

FOR SALE—CONTROLLING INTEREST IN ONE of the best paying importing and jobbing business in Chicago. Will stand investigation. Address B 177, Tribune.

PARTY WITH CAPITAL CAN SECURE CONtrolling interest in well established manufacturing concern; apply to Room 409 Caswell Bldg., Milwaukee, Wis.

PARTIES WANTED WHO CAN INVEST $1 TO $100 a month for a year in established business paying 24% per month; will make 50%; this is not limited. M. DUNCAN, Hotel Myers, 744 Root-st., Chicago.

FOR CASH OR CLEAR PROPERTY, FIRST class ice cream and confectionery store; the best transfer corner on West Side; moneymaking place; rent, $75 month. Address A 556, Tribune.

ESTABLISHED SHOE STORE FOR RENT; FIXtures complete; busy street; opposite L sta.; fine chance for good shoeman. Address K A 102, Tribune.

DO YOU NEED CAPITAL? WE WILL INCORporate and finance complete meritorious propositions. BOWATER, ARNOLD & BOWATER, Masonic Temple, Chicago. Phone Central 2012.

UP TO DATE PAIR AND HARDWARE STORE, South Side. Address J L 301, Tribune.

WANTED—MANUFACTURED ON ROYALTY—
The only cuff holder ever invented using tablass cuffs and link buttons; cuffed shirts must go. Address B 158, Tribune.

WANT TWO MEN FOR CHICAGO OFFICE; INstalling gas and water plants in small towns; small investment and services nets you $2,500 yearly. Address B 217, Tribune.

CORNER DRUG STORE FOR RENT. JUST completed, at 3901 Irving Park-blvd.; best location in Irving Park; well settled district; 4 blocks from any store. Open for inspection.

IF YOU WILL INVEST $6,000 WITH ME I CAN make you a profit of 50% in a year besides returning your money; money well secured by endorsement and mortgage. Address B 220, Tribune.

2 PEANUT AND MATCH MACHINES; GOOD locations; match machines never used. Address K L 108, Tribune.

$175 BUYS DELICACY, CONFECTIONERY, AND cigar store; 4 rooms; rent $12. 1924 N. California-av.

BAKERS, ATTENTION!—NEW STORES, JUST completed, at 3901-3909 Irving Park-blvd.; fine location; reasonable rent. Open for inspection.

FOR SALE—GROCERY STORE; FINE LOCATION; good business; good lease. J. G. SPONSEL, 1429 63d-st.

TEAMING BUSINESS DOING $2,000 MONTHLY, having good contracts for hauling; 21 head of horses. JOHNSON & CO., 181 La Salle-st.

DECORATING CONCERN, FIRMLY ESTABlished, good contracts on hand; will sell reasonable. Address K F 329, Tribune.

SAVINGS DEPOSITORS—DOES 8% INTEREST and absolute security look good to you? Address B 168, Tribune.

FOR SALE—FIRST CLASS GROCERY AND market; good location; good reason for selling. Address A 561, Tribune.

FOR SALE—ONLY BAKERY AND LUNCHROOM in city doing 10,000; must sacrifice; a snap if taken at once. Address E C 86, Tribune.

FOR SALE—MODERN EQUIPPED CANDY factory value $5,500, at your own price. Address K W 493, Tribune.

BAKERY, DELICATESSEN, AND LIGHT grocery; finest North Side location. FLORIN, Bush Temple.

WANTED—A LIVE MAN AS MANAGER OF city office; must have good reference and $1,000; no place to apply. Address K F 158, Tribune.

GOOD PAYING FIRST CLASS FAMILY SUMmer resort in Wisconsin. Reason for selling given on application. Address A 101, Tribune.

BARBER SHOP, POOL ROOM; BARGAIN IF taken at once. Call 5 to 6 p. m. TALMAGE, 3002 Wabash-av.

$450 BUYS HOME BAKERY AND LIGHT GROcery; clean stock; money maker. 7061 So. Halsted.

FOR SALE—FINELY EQUIPPED LAUNDRY, South Side; account sickness; $4,000. Address G E 360, Tribune.

FOR SALE — PAYING LAUNDRY PLANT; partners can't get along; will sell cheap; price will make you buy it. Address E C 32, Tribune.

FOR SALE—BUFFET AND RESTAURANT, downtown, in large hotel; must sell; leaving city. 209 S. Clark-st. SCHWANDT.

FOR SALE—FIRST CLASS BAKERY AT ONCE in South Chicago on account of sickness. Apply 220 E. 39th-st., 2nd Flat.

FOR SALE—$60,000 STOCK DRY GOODS CLOTHing, etc.; big bargain. Phone Randolph 3684, or address B 225, Tribune.

FOR SALE—LUNCH ROOM NEAR CLARK AND Lake; $500 cash. Phone Midway 4126.

CHEAP SIDEWALK POPCORN MACHINE; cheap; cash or time. Address A 196, Tribune.

$150 OFFER BUYS HOME BAKERY, GOOD LOcation; money maker; fine fix.; no 25% 5 cist.

FOR SALE—FIRST CLASS BUFFET; SOUTH Side transfer corner. Address A 482, Tribune.

WELL PAYING FAIR STORE; SACRIFICE; sickness; reasonable. Address K A 354, Tribune.

FOR SALE—PART INTEREST IN TAILORING business; first class. Address B 204, Tribune.

BUSINESS CHANCES.

HAVE YOU $5,000 OR MORE, OR CAN YOU get it quick? Official position is open with or without services in biggest land sales corporation now forming in the west. Investment will immediately begin paying cash dividends. Security back of every dollar. Organization now controls contracts, with remarkable new sales plan almost completed. General offices established after five months' steady work, with field men controlling hundreds of local representatives covering central and northwest territories, and high grade from top to bottom. Personal interview by appointment only. References, bank and otherwise. Address K C 494, Tribune.

GREATEST
MANUFACTURING
OPENING
IN CHICAGO.
A live, wide awake, honest man with $3,000 to $5,000 can make over $10,000 this year and over $25,000 next year. If you do not double these figures when you see the article we manufacture, will not you not to entertain it for one moment. Quick action necessary, as customers are waiting for the goods; cost $1; retail $5. No has beens or pikers need reply. MR. WELLS, 1310 Fort Dearborn Bldg.

RESTAURANT
FOR RENT
IN CADILLAC HOTEL,
WABASH-AV. AND 22D-ST.

$4,000 WANTED TO HELP FINANCE A BALloon race in Chicago this fall; will make $20,000 in 60 days. Money secured. I have balloons and all necessary equipment. 2 years ago we made $15,000 clear. Leading aeronauts of Chicago and elsewhere have promised to enter races. Address K S 305, Tribune.

FOR SALE—MEAT MARKET, INCLUDING building, fixtures, wagons, horses, and slaughter house with artesian well; located forty-two miles west of Milwaukee in village of nine hundred inhabitants; no competition; an excellent opportunity; will show books. Address E D 15, Tribune.

LOOK!—$850 CASH BUYS WELL PAYING ICE cream parlor, cigars and tobacco, stationery, confectionery, notions, laundry, office, papers, postals; large, clean stock; fixtures worth the money; fine locations, 3 doors n. National Theater, opp. Union Theater; 2 liv. rms. 6206 Halsted.

$2,000 BUYS EXPRESS, COAL AND BAGGAGE transfer business, established 3 years, earning $75,000 to INVEST BY LAWYER, AGED, WHO wishes to quit practice and engage in business requiring his undivided personal attention; location immaterial; state full particulars by letter. Address B 291, Tribune.

FOR SALE—CHEAP IF TAKEN IMMEDIATELY, established profitable lunch room and delicatessen; no competition; low rent; best location in Rogers Park; other business makes all my time. 7062 N. Clark-st., Rogers Park.

GARAGE— LAUNDRY.
We will build on fine corner of two through streets in Edgewater a garage or laundry and lease for a term of years. Owner. Address K W 26, Tribune.

AN OLD CHICAGO COMPANY WANTS $5,000 for 60 days. Money secured. Will pay good rate with substantial bonus. If you will help us profit will keep money one year at increased rates. No brokers need apply. Address J P 76, Tribune.

I HAVE THE FINEST LAND DEAL IN U. S. near Chicago; we should clear $50,000 within 90 days; want clean cut hustler with $2,500; no has beens please; references. Address B 117, Tribune.

WANTED—LADY OR WOMAN FOR DOWN town hotel; also opening cashier in downtown restaurant; $1,000 to $1,500 investment required; will pay you $150 a month. KEYES & CO., Phone 341 Harrison. 710 Dearborn-st.

FOR SALE—IN KALAMAZOO, MICH.—GROcery, meat, and gen. mdse. business, with good reason for selling. Also the building, brick, two story, double store, corner, 57x125 ft. streetage. Particulars, address E C 35, Tribune.

$5,000 TO $10,000 PER YEAR in real estate business will teach you how and make you my special representative. Send for my big free book. HERBERT HURD, Pres., 607 Dwight Building, Kansas City, Mo.

HAVE YOU $2,000? I CAN SHOW YOU 25% INvestment, with the principal sure to double in one year; real estate security worth five times the investment; investigate. Address A 268, Tribune.

FOR SALE—WOOD WORKING BUSINESS; OUTside interests demand attention; money maker for capable man. Address K J 471, Tribune.

PARTNERS WANTED.

LADY, WELL EDUCATED [CHRISTIAN PREferred], to aid in already established paying school and publishing business; work pleasant, legitimate, profitable, original; investigate; small capital required. Address B 540, Tribune.

WANTED—PARTNER IN WELL PAYING sporting goods manufacturing concern. Address A 290, Tribune.

A MAN WITH BUSINESS ABILITY AND CAPital to back a first class practical mechanic. Address B 474, Tribune.

HAVE LAND, WANT HUSTLING SALESMAN, partner, office man. Robertson, 425 Ashland Blk.

PERSONAL PROPERTY LOANS.

IF YOU WANT MONEY
Come and get our figures on the deal. The best rates and the best terms are what we'll offer you.
Small or large amounts as you may want. We're not particular.
We act as bankers to those who have no real estate and who do not wish to ask favors of friends.
No indorser required, either. The fact that you are located in the city and have good prospects will satisfy us, and you can borrow here. We make loans quickly and confidentially.
We're modern and businesslike in our methods and are known as the "most reliable" money lending firm. If you want money for any purpose call personally and talk it over with us. The cost is small—the convenience great. Try us today. For 30 years the most reliable firm, the most reasonable firm.
MAIN CITY OFFICE:
CHICAGO MORTGAGE LOAN CO.,
175 Dearborn-st., Southeast corner of Monroe,
ROOMS 216 AND 217.
PHONE CENTRAL 3099.
AND
WEST SIDE OFFICE:
CHICAGO MORTGAGE LOAN CO.,
737 [new No.] W. Madison-st., Room 202.
Southeast corner Ashland.
PHONE MONROE 1806.

MONEY LOANED AT 1 PER
CENT PER MONTH.
NO ADDITIONAL CHARGES
On Diamonds, Watches, Jewelry, Sealskin Garments, and Musical Instruments by the
FIRST STATE PAWNERS' SOCIETY,
73 Washington-st., cor. Dearborn.

FOUNDED BY THE MERCHANTS' CLUB.
BOARD OF DIRECTORS:
John V. Farwell, Edgar A. Bancroft,
John O. Shedd, Stanley B. Keith,
N. P. Bigelow, Rollin A. Keyes,
R. G. Foreman, Willis H. Bennett,
Frank H. Jones.
LOW RATES. LOANS. EASY TERMS.
$10 —TO— $300.
THE SECURITY we require consists mainly of the fact that the borrower is owner of FURNITURE, PIANO, or some other kind of personal property. We will supply the desired amount quickly, privately.
RELIANCE INVESTMENT CO.,
140 DEARBORN-ST., ROOM 704 AND 705.
Telephone Central 2615.

FAIR BUSINESS.
Fair loans, fair treatment, fair rates.
LOANS MADE on what have you?
CHICAGO LOAN ASSOCIATION,
[not inc.],
205, 167 DEARBORN-ST., ROOM 205.

FIRST STATE LOAN CO.—
BORROWERS HERE AND BE PROTECTED.
—LOW RATES— QUICK SERVICE—
LOANS ON FURNITURE, PIANOS, SALARIES.
134 MONROE-ST., ROOM 412.

FIDELITY LOAN CO. OFFERS BEST CONtract. Branch, 201 W. 63d-st., cor. Wentworth-av. Main office, Room 504, fifth floor, 184 Monroe-st.

LOANS FROM $10 UP ON HOUSEHOLD GOODS, pianos, salary, at HALF RATES.
STATE LOAN ASSOCIATION [uninc.],
Room 203-205, 114 DEARBORN-ST.

A. LIPMAN, 97 MADISON-ST. PRIVATE ENtrance. Established 1881. Loans on watches, jewelry, and diamonds at lowest rates.

MONEY TO LOAN 1%
DIAMONDS, WATCHES, AND JEWELRY.
BAUMAN LOAN CO., 110 EAST MADISON-ST.

LOANS ON WATCHES, DIAMONDS, AND JEWelry at lowest rates. GEORGEM. POE, Reliable American Pawnbroker, 64 Adams-st. Phone State.

LOWEST RATES IN CHICAGO ON PIANO AND furniture loans. Atlas Loan Co., Room 604, 185 Dearborn-st. Phone Central 4544.

CUT RATES ON FURNITURE AND PIANO. Mutual Security Co., 69 Dearborn-st., Room 44.

STOCKS AND BONDS.

CASE & COMPANY.
Bonds, Mortgages, Real Estate Loans.
Bank floor Marquette Bldg.

STOCK IN $50,000 LUMBER CORPORATION paying 20%; New York State; own plants, lumber, grounds, best ever. ADDISON, 115 Dearborn-st.

HARRY E. LEWIS COMPANY [INC.],
MINING STOCK BROKERS,
181 LA SALLE-ST. CHICAGO, ILL.

FOR SALE — $70,000 WORTH OF A1 BONDS; big bonus. Room 57, 93 Washington-st.

FOR SALE—10 SHARES LA SALLE HOTEL stock $950. ARBOGAST, 321 Michigan-av.

MINES AND MINING.

CONTINENTAL COPPER MINING & SMELTing Company, Silver Lake, Ohio. To close an estate I offer any part 10,000 shares of the above company's stock at 22½c per share. Transfer guaranteed. Address ELI EMUNDSON JR., Masonic Bldg., Pittsburg, Pa.

B. H. SHEFTELS & CO. ESTABLISHED 1902
MINING STOCK BROKERS.
190 La Salle-st., Chicago. Franklin 1692.

J. D. BLUE JR. C.
BROKERS.
Cedar Rapids, Iowa.

EZRA C. WING & CO., INVESTMENTS, 606-7, 218 La Salle-st. Main 4709. We recommend Universal Pneumatic as a purchase.

POSTAGE STAMPS, COINS, ETC.

WE BUY AND SELL COINS AND STAMPS. STEVENS & CO., 69 Dearborn. Coin book, 15c.

AUTOMOBILES.

BRANCH OF
The Royal Tourist Car Company
NOW LOCATED AT
2031 MICHIGAN-AV.
REBUILT ROYAL TOURIST CARS,
$1,000 TO $2,000.
These prices include a manufacturer's guarantee that is the same as on the new cars
We also have one Model I, 1909, Locomobile with full extra equipment.

The Royal Tourist Car Co.
2031 MICHIGAN-AV.
TEL. CALUMET 1561.

WE HAVE FOR IMMEDIATE DELIVERY 1 1909 Packard with touring and limousine bodies; also one 1906 Packard fully equipped. These cars are in first class condition and can be offered at very attractive prices.
TENNANT MOTOR LIMITED,
PEERLESS DISTRIBUTORS.
MICHIGAN-AV. AND 25TH-ST.

ECONOMY MOTOR WAGONS DELIVER THE GOODS—NONE BETTER.
SATISFACTION GUARANTEED.
ECONOMY MOTOR CAR COMPANY.
BISSELL-ST.
JOLIET, ILLINOIS.
CHICAGO OFFICE, 2447 MICHIGAN-AV.
CALUMET 2536.

A PORTABLE GARAGE, ANY SIZE, IN YOUR yard 5 cts. a day for less than one year's storage. Also SUMMER COTTAGES. Call or send for booklet and price list.
KARR PORTABLE HOUSE CO.,
Phone L. V. 2264. 2552 Irving Park-blvd.

THE NIFTIEST 4 SEATED OLDSMOBILE roadster in Chicago; perfect condition; wind shield; Klaxon horn, Bosch magneto, Rayfield carburator, and Stewart speedometer; just the car for business; will sacrifice for cash; no trade. Address A 474, Tribune.

AUTOMOBILE TIRES, USED TIRES, GUARANteed, 28x3, $8.50; 30x3, $9; $30x3½, $14; 32x3½, $14; 32x4, $15; 34x3½, $15; 30x4, $14; 34x4, $18; 34x4½, $18; 36x3½, $16; 36x4, $18; 36x4½, $20; goods sent C. O. D., priv. of exam. on a deposit. Monarch Tire & Rubber Co., 573 Wabash-av. Har. 1440.

TO EXCHANGE—
Choice lands or suburban property for slightly used five or seven passenger automobile.
W. H. WEBSTER,
Woodstock, Ill.

INTERSTATE 40 H. P., $1,750.00. LESS THAN $20.00 shop profit. Very quiet and equal to most $2,500 cars.
INTERSTATE MOTOR CAR COMPANY.
Telephone Calumet 4110. 1233 Michigan-av.

WILL SACRIFICE MY ELEGANT WELCH, used 1 year, cannot be told from new, fully equipped, 4 extra tires complete for $1,600; cost $5,100; might consider part time or put in renting service. Address K K 243 Tribune.

AN EXCELLENT 5 PASSENGER, 4 CYLINDER, 1907 equipped Stevens-Duryea car, $800; worth more. See it Saturday evening or Sunday at my home. J. B. CLARK, 501 E. 60th-st., corner Vincennes-av.

22-25 H. P. RADIATOR AND HOOD..... $22.50
Folding wind shield complete..... 12.50
Mufflers, $4; gasoline tanks..... 2.50
4 feed FloCord oilers..... 12.00
H. L. HAMILTONE, 1712 Michigan-av.

FOR THE VERY BEST VALUES IN USED Stoddard-Dayton cars in any style come to the makers. The McDuffee Automobile Company, 25th and Michigan-av.

WE OFFER ONE 1908 4 CYLINDER PEERLESS 7 passenger car at a very attractive figure; in good condition but not overhauled.
TENNANT MOTOR LTD.

MAYER'S FIREPROOF GARAGE,
2351 Michigan-av. Phone Calumet 2736
Highest quality service. Auto trucks and wagons a specialty. Second hand autos for sale.

SLIP COVERS—
We are specializing in seat covers, linen and mackinaw, for balance of July.
C. WEISS & SON, 4900 COTTAGE GROVE-AV.

FOR SALE—BRUSH CAR, SINGLE CYLINDER; practically new; will sell cheap. Chicago Tire & Supply Co., 2129 Michigan-av. Phone Calumet 2318.

AUTO TIRES, 30% TO 50% DISCOUNT.
ALL NEW TIRES OF STANDARD MAKE.
FACTORY AUTO SUPPLY CO.,
1229 MICHIGAN-AV.

BUICK USED CARS, ALL MODELS.
Condition guaranteed. Why buy a new car? Save one-half of price. J. F. THACKER, Manager, 1468 Michigan-av., 5d floor.

FOR SALE—COLUMBIA 30 H. P., 7 PASS., LIMousine, fully equipped, cost $5,000; all in good condition; will sacrifice for immediate sale. 1466 Michigan-av.

SHAFT DRIVE "BAKER" ELECTRICS — NO chain troubles, noiseless, great mileage; free repairs. Bargains in used chain drive electrics; guaranteed. Baker Agcy., 1221 Mich.-av. Cal. 5347.

WANTED—STANDARD AUTO; LATE PATtern; in exchange for equity in 160 acres fruit and vegetable lands, near Jacksonville, Fla.; price $25 per acre; inc., $1,000. Address A 573, Tribune.

WANTED—WILL PAY CASH FOR BEST RUNabout bargain; Hupmobile or Maxwell preferred; reply today, will buy Sunday. Address E D 16, Tribune.

SIMPLEX 40 H. P. 1908 MODEL; CAR IN PERfect running order and is nicely equipped; cost $4,000; will sell for $1,400 cash. Address K E 189, Tribune.

FOR SALE—HIGH CLASS ROADSTER, 4 CYL., 40 h. p., top, glass front, etc.; newly painted and in perfect condition; cheap. See at PORTER'S GARAGE, 6240 Princeton-av.

FOR SALE—FOUR PASSENGER TOY TONNEAU car; purchased last fall; excellent condition; fully equipped; 40 per cent less than cost. Address K 445, Tribune.

1 RENAULT 20-30 LAUDELET, 1 APPERSON Jack Rabbit, good as new; 1 40 h. p. Olds runabout must be sold quick. Star Auto Garage, 2253 Cottage Grove-av.

SPECIAL SALE ON 34X5 TIRES AND TUBES. Call and see us in regard to them. Chicago Tire and Supply Co., 2129 Michigan-av. Phone Calumet 3378.

FOR SALE—1910 BUICK TRUCK, RUN JUST A few weeks; absolutely just as good as new, with full guarantee; $1,000. John Hemwall Automobile Co., 4608 Washington-blvd. Buick distributers.

NATIONAL AUTOMOBILE SALES CO.,
1232-1234 Michigan-av. Calumet 1664.
Distributors for De Tamble, Amhut, and Dart cars. Agents wanted.

4 CYL. AUTO LESS TIRES, $125. 4 CYL. MOtor, $90. 3 cyl., $80; 2 cyl., $60. Frame, $12. Get our No. 85 list. Auto Parts Co., 517 W. Jackson-blvd.

FOR SALE—1910 STODDARD-DAYTON MODEL 10 B, fully equipped; cost $1,925; at a very low figure. This car is in fine condition; run 2,000 miles. R. S. MATTOON, 1517 Michigan-av.

PRIVATE PARTY WILL RENT ELEGANT Pierce Arrow; $2.50 hour; expert chauffeur. Phone Douglas 5090.

SAVE MONEY—WELDERS OF ALL METALS; auto and machine parts made good as new. Standard Welding Works, 119-21 E. 16th-st. Cal. 2927.

STANLEY STEAMER, CAN YOU BEAT IT? STANLEY MOTOR CARRIAGE CO., 2101 Indiana-av. Phone Calumet 924.

AM FORCED TO SELL MY 1910 40 H. P. MORA touring car; only two weeks old; cost me $2,500. Make offer. Address K W 431, Tribune.

CROUT "45" CLARK 1910.
Garfield Park Auto Co., 1407 Michigan-av
West Side branch, 606 Douglas-blvd.

RENAULT RUNABOUT, 2 CYLINDER, 10 H. P., fully equipped and in fine condition; $600. Address K C 276, Tribune.

1 MODEL "F" WHITE STEAMER, FULLY equipped, newly painted and overhauled; cheap. HARRY S. HUMPHREY, Joliet, Ill.

100 USED CARS—
AUTOMOBILE CLEARING HOUSE,
210 Michigan-av. Phone Harrison 2958.

WANTED—AUTOMOBILE AS PART PAYMENT for Wisconsin farm of 240 acres, with good buildings; price, $20 per acre. Address K W 371, Tribune.

1909 IMPORTED BERLIET SIX CYLINDER roadster; car is in good mechanical condition and complete equipment. Address L J 281, Tribune.

SEE OVERLAND GARAGE, COR. WASHINGton-blvd. and 40th-av., for Overland and Marion cars. Phone Kedzie 5000.

"KENMORE" RUNABOUT OR ROADSTER for business or pleasure, $500 up. Send for catalogue and special offer. 306, 224 La Salle-st.

FOR SALE—1910 CARTER CAR; ALL EQUIPments; bargain. 5434 North-av. Tel. Humboldt 1468.

WE HAVE AUTO CHEAP; NO JUNK; state price. Address B 191, Tribune.

AUTOMOBILE NEWSPAPERS, EUROPEAN and Am., sold at P. O. News Co., 176 Dearborn.

AUTOMOBILES.

Special Bargains Today
INVESTIGATE!
50 H. P. COLUMBIA LIMOUSINE.
8 CYLINDER '09 WINTON TOURING CAR.
80 H. P. COLUMBIA TOURING CAR.
WOODS ELECTRIC BROUGHAM, $650.

AUTOMOBILE AUCTION AND COMMISSION HOUSE
1323-1325 MICHIGAN-AV.

New Tires, 1910 Stock
Just received a carload of clincher and Dunlop guaranteed tires, will sell without a guarantee at the following prices:
28x3 $12.50; 30x3, $24.40; 34x4½, $34.50; 30x3, $13.24; 31x4, $24.50; 36x4½, $35.90; 30x3½, $19.52; 32x4, $27.75; 32x3½, $20.80; 34x4, $28.50; 36x5, $42.50; 34x3½, $21.90; 36x4, $29.40.
Also a complete line of tubes.
AUTO PARTS CO., 517 W. Jackson-blvd.

NYBERG.
We have satisfied nearly 3,000 customers that a high grade used car, thoroughly rebuilt as we rebuild them, and sold under our guarantee, is much better than a cheap new car at the same price. 200 cars to select from.
Write for particulars.
AGENTS WANTED.
NYBERG AUTOMOBILE WORKS, INC.
Dept. T, 2437-39 Michigan-av. CAL. 1853.

PACKARD TOURING CAR FOR SALE—
Complete. Cost $5,000. 7 pass. and 40 h. p. Engine as good as new. Tires, 34x4½, all new; two extra tires on running board; 6 extra inner tubes; fine complete top, glass front; Jones speedometer; icebox; Fale tire lock and tire irons; cushion covers; Presto gas tank; tools; barrel of white Packard oil, cup grease, gasoline tank, etc. Will sell complete outfit at once for $1,500 cash. 2505 Cottage Grove-av.

"THE CAR WITH THE GUARANTEE."
HALLIDAY.
HALLIDAY MOTOR CO.
CHAS. W. HAYES, PREST.
1421 MICHIGAN-AV. TELEPHONE CAL. 2574.

1910 PACKARD 30, FIVE PASSENGER PHAEton, completely equipped and in perfect condition; cost new $4,500; price $3,200 for immediate delivery.
CHICAGO MOTOR CAR CO.,
24th and Michigan-av.

FOR SALE—BADGER 30 DEMONSTRATING car in perfect condition, with top, glass front, speedometer, etc.; costing $1,700, will sacrifice for $1,250 on account of 1911 models coming in.
R. B. MATTOON, 1517 Michigan av.

1908 APPERSON, 4 CYLINDER, 7 PASSENGER, complete equipment; first class condition; will demonstrate and guarantee. See W. HUGHEY, 2318 Michigan-av.

MOTORCYCLES AND BICYCLES.

THOR, THE MOTORCYCLE SUPREME.
THOR BUILDING,
1307 Michigan-av. Telephone Calumet 4238.

WILL SELL OUR MOTORCYCLE WITH FINE delivery box attached, $125 cash; bargain. Call and see the machine at 1006 E. 63d-st.

WANTED — SEVERAL GOOD SECOND HAND bicycles; must be cheap for highest cash price; bring wheel. Mead Cycle Co., 168-172 N. Clinton.

BARGAINS IN USED MOTORCYCLES; NEW Harley-Davidsons. ANGSTEN-KOCH CO., 349 W. 35th-st.blvd. Phone Drover 617.

AUTO LIVERIES.

WHITE STEAMERS—
SHENANDOAH AUTO LIVERY.
TEL. CALUMET 2122. 1736 LIBAL PROP.

M'FARLAN "SIX." HIRE IT OR ACQUIRE IT for only $4 an hour. World's best value. C. A. COEY, 1710-18 Indiana-av. Phone Calumet 1041.

INSTRUCTION.

ATHENÆUM SCHOOL OF LANGUAGES—GERMAN, FRENCH, ETC.; CONVERSATIONAL METHOD. ROOM 600, 26 VAN BUREN-ST.

NOTED ACTOR WANTS DRAMATIC PUPILS; $1.50 per week. Engagements secured. Call at once. 127 La Salle-st., near Madison, 2d floor.

WE TEACH YOU TO PASS CIVIL SERVICE, teachers' and college entrance examination. Balfour-Johnstone School, 1017 Schiller Bldg., Chicago.

WANTED—ENGLISH TEACHER, YOUNG Greek. ALEXANDER GEOCONIE, 614 S. Halsted-st.

I AM A COURT REPORTER. I WILL GIVE YOU private instruction in shorthand and help you in every way. Call or write. EMMA L. SWEET, 1046 Monadnock Bldg.

REAL RAGTIME PIANO PLAYING TAUGHT in 10 to 20 lessons. Booklet mailed free. Latona School, 604-6 Bush Temple. Tel. Dearborn 258.

BOOKKEEPING GUARANTEED IN 30 DAYS. COMMON SENSE BUSINESS SCHOOL, 601 Monadnock Bldg., Jackson and Dearborn-sts.

RAGTIME PIANO PLAYING GUARANTEED IN 10 to 20 lessons. Write for booklet. CHRISTENSEN SCHOOL, 526 S. Western-av. Tel. West 1311.

MUSICAL AND DRAMATIC.

SITUATION WANTED—GOOD BASSO CANTATA; also violin; concert work preferred. Address K. 606, St. Clair.

VIOLINIST—FOR THE WEST; IMMEDIATELY; references; engagement guaranteed; no chance for would-be musicians. Address A 571, Tribune.

HARP — WANTED TO BUY SECOND HAND harp in good condition. Address B 522, Tribune.

DANCING SCHOOLS.

WALTZ TWO STEP, ETC., STAGE DANCING. Note—Every style of dancing correctly taught. [Success or no pay.]
[No failures.] Miss M. Long, PROF. RIDGE, 127 La Salle-st., near Madison. Call for circulars.

HORSES AND CARRIAGES.

OPEN RUNABOUTS, OPEN BUGGIES, SUMMER vehicles of all descriptions; season is getting late; prices greatly reduced to move promptly; harness, saddles, bridles, bits, spurs, crops, and every known accessory. STUDEBAKER.
Telephone Calumet 4785. 378 Wabash-av.

FOR SALE—A BEAUTIFUL BROWN SHETland pony, a good looker and goer, saddle or driver; kind, gentle, sound; weight 300; fine cart and harness. Bargain.
A. C. FABER, 5208 Lake-av.

WAGONS —CARRIAGES— HARNESS.
Cash or time payment.
RACINE WAGON AND CARRIAGE CO.,
441-445 Wabash-av.

FOR SALE—2 GOOD HORSES, $1,300 LBS. AND 1,150 lbs.; also 2 heavy business buggies and harness. Humboldt 4742. 2536 Logan-blvd., cor. Maplewood-av.

FOR SALE—1 TEAM WEIGHING 3,300, 1 TEAM 2,700, team 2,400, and 12 general business horses. Corner Winchester and W. Chicago-ave. Telephone Humboldt 1167.

FOR SALE—BY TRANSFER COMPANY [AUTOmobile to be used in future], 19 young mares and horses, all sizes, wagons, harness; reasonable. 2760 S. Halsted-st.

$50 TAKES DRIVING MARE; NEARLY NEW rubber tired runabout, stanhope cheap. 6604 Cottage Grove.

$100 TAKES SOUND 8 YEAR OLD 1,350 LB. work horse, good puller, sound wind, guarantee given. 227 N. Ashland-av.

FOR SALE—COMBINATION SADDLE AND buggy horse. S. F. SVENSON, 1050 N. California-av.

FOR SALE—ENGLISH GIG; VERY STYLISH; built by Stone for show ring; perfect condition. 1140 American Trust Bldg. Phone Central 4048.

$200 BUYS 2,600 LB. TEAM OF YOUNG BAY mares and harness. 520 N. Halsted-st.

$250 TAKES 1,400 LB. SOUND SORRELL, 6 years old; too big for owner. 2121 N. California.

FOR SALE—HANDSOME SHETLAND PONY; ideal for children. 26 Loomis-st., near Madison.

FOR SALE—BLACK STALLION, AT A BARgain price. Address K C 281, Tribune.

TRUSSES, DEFORMITY APPARATUS.

RUPTURE CURED BY OUR RETENTIVE TRUSS without pain or inconvenience. We make also elastic stockings, supporters, etc. Free examination from 11 a. m. to 2 p. m. by Dr. A. H. Parker, world's leading specialist in cure of Hernia. COMMON SENSE TRUSS CO., 100 Dearborn-st.

DR. WOLFERTZ & CO., SPECIALISTS, 60 5TH-av.—Expert truss fitters; ruptures, deformities positively cured with our latest appliances; trusses, elastic stockings, and supporters, et